

September 3, 2024

Subject: ITB #2455-B: Starrs Mill School Tunnel Construction
Addendum #1

Gentlemen/Ladies:

Below, please find responses to questions, clarification, or additional information for the above referenced **ITB**. You will need to consider this information when preparing your bid.

1. Please find question concerning drainage at Wall 3. The plans indicate removing the headwall & capping off the existing drainage pipeline (Drawing 13-02) at Station 27+50 +/- O/S 50 RT. This existing pipe has an invert of 825.20 and is draining the low spot away from the site (inlet headwall). Wall 3 profile show maintaining this low spot, but the plans do not address draining this low spot? Should we assume that we will end up utilizing the existing pipe for drainage thus having to remove and replace or add a drainage structure and pipe accordingly to drain into ST C2?

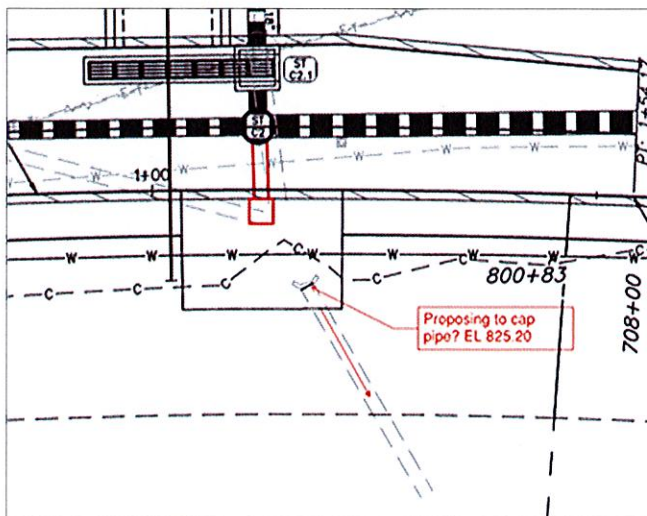

No additional drainage structures are expected. The existing topography typically falls away from the proposed Cut line shown in this area, creating a slight ridge. It is anticipated that the final backslope will cover the capped existing pipe. In the smaller localized area of the existing headwall, the contractor shall ensure final grading will provide a constant slope from the ridge line to the approximate back of wall. In addition, an updated Grading Plan to replace plan sheet 18-02 is attached as part of this addendum (Attachment 1).

Received by (Name): _____ Company _____

Note: If this addendum is not returned to the Fayette County Purchasing Department or if it is returned not signed, responding individuals, companies or other organizations will still be responsible for the requirements of this addendum and the specifications or changes herein.

The opening date for this ITB has changed. **The opening time and date are 3:00p.m., Thursday, September 5, 2024.** Bids must be received by the Purchasing Department at the address above, Suite 204, at or before the opening date and time.

The deadline for inquiries has passed, so the Purchasing Department will not be able to accept any additional questions after this time.

If you have questions, please contact Sherry White, Contract Administrator at (770) 305-5314, fax (770) 719-5544 or email at swhite@fayettecountyga.gov.

Sincerely,



Ted L. Burgess
Chief Procurement Officer

TLB/sw

Attachment

LOCATION SKETCH

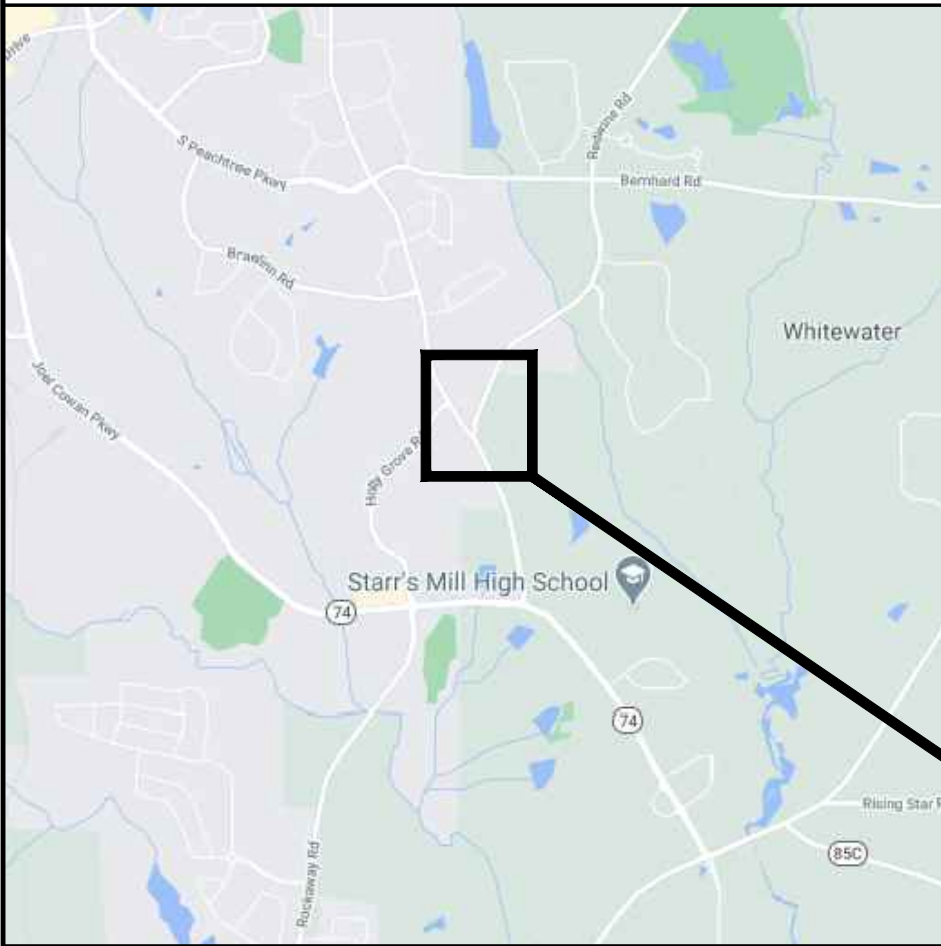

PROJECT LOCATION

FAYETTE COUNTY

STARRS MILL SCHOOL TUNNEL

LAND LOTS 19 & 28 OF THE 6TH DISTRICT,
 FAYETTE COUNTY, GEORGIA
 PROJECT NO. 17TAI

THESE PLANS HAVE BEEN PREPARED IN ACCORDANCE WITH THE 2023 CONSTRUCTION STANDARDS AND DETAILS BOOK AND ATTACHED APPLICABLE REVISIONS. THE 2023 CONSTRUCTION STANDARDS AND DETAILS BOOK IS AVAILABLE AT:
<http://mydocs.dot.ga.gov/info/gdotpubs/ConstructionStandardsAndDetails/Forms/AllItems.aspx>
 ANY REVISIONS CONTAINED WITHIN THIS PLAN SET SUPERSEDE THE 2023 CONSTRUCTION STANDARDS AND DETAILS BOOK WHICH THEY REVISE OR IN WHICH THERE IS CONFLICT.

NOT TO SCALE
 NOTE: THE COORDINATES LISTED ARE WEST ZONE GRID COORDINATES BASED ON THE GA. STATE PLANE COORDINATE SYSTEM OF 1985.
 HORIZONTAL DATUM : NAD 1983 MARN
 VERTICAL DATUM : NAVD 1988
 PROJECT UNITS: ENGLISH

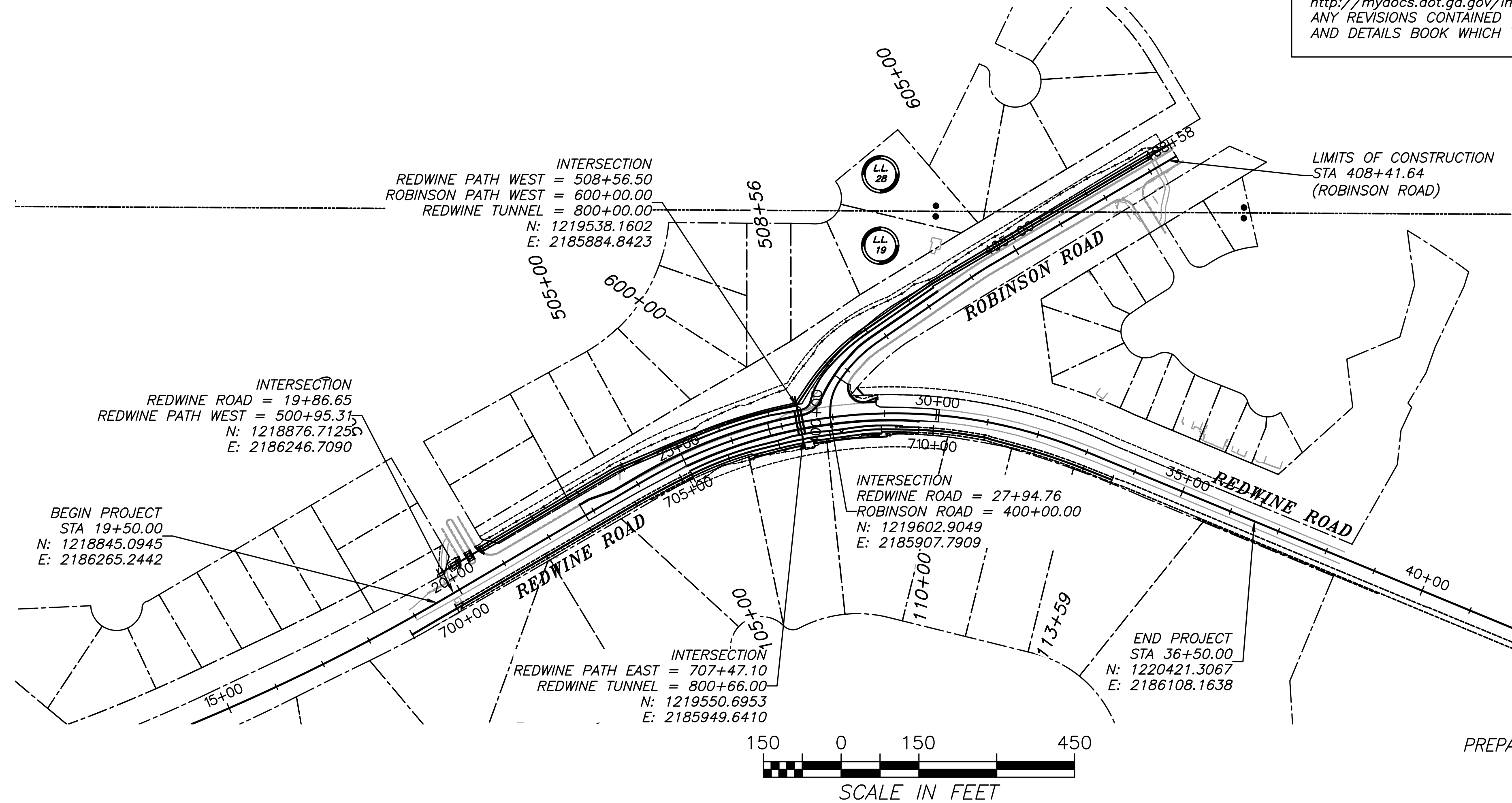

Know what's below.
 Call before you dig.

LENGTH OF PROJECT	COUNTY NO.
	113
	MILES
NET LENGTH OF ROADWAY	0.07
NET LENGTH OF BRIDGES	0.00
NET LENGTH OF PROJECT	0.32
NET LENGTH OF EXCEPTIONS	0.00
GROSS LENGTH OF PROJECT	0.32

NOTE:
 ALL REFERENCES IN THIS DOCUMENT, WHICH INCLUDES ALL PAPERS, WRITINGS, DOCUMENTS DRAWINGS, OF PHOTOGRAPHS USED, OR TO BE USED IN CONNECTION WITH THIS DOCUMENT, TO "STATE HIGHWAY DEPARTMENT OF GEORGIA", "STATE HIGHWAY DEPARTMENT", "GEORGIA STATE HIGHWAY DEPARTMENT", "HIGHWAY DEPARTMENT", OR "DEPARTMENT" WHEN THE CONTEXT THEREOF MEANS THE STATE HIGHWAY DEPARTMENT OF GEORGIA MEAN, AND SHALL BE DEEMED TO MEAN THE DEPARTMENT OF TRANSPORTATION.

THE DATA, TOGETHER WITH ALL OTHER INFORMATION SHOWN ON THESE PLANS, OR IN ANY WAY INDICATED THEREBY, WHETHER BY DRAWINGS OR NOTES, OR IN ANY OTHER MANNER, ARE BASED UPON FIELD INVESTIGATIONS AND ARE BELIEVED TO BE INDICATIVE OF ACTUAL CONDITIONS. HOWEVER, THE SAME ARE SHOWN AS INFORMATION ONLY, ARE NOT GUARANTEED, AND DO NOT BIND THE FAYETTE COUNTY IN ANY WAY. THE ATTENTION OF THE BIDDER IS SPECIFICALLY DIRECTED TO ARTICLES 102.04, 102.05, AND 104.03 OF THE STANDARD SPECIFICATIONS OF THE DEPARTMENT OF TRANSPORTATION, CURRENT EDITION, AND ANY MODIFICATIONS THEREOF, WHICH WILL BE A PART OF THIS CONTRACT.

ALL WORK TO BE DONE IN ACCORDANCE WITH THE STANDARD SPECIFICATIONS, CONSTRUCTION OF TRANSPORTATION SYSTEMS, OF THE DEPARTMENT OF TRANSPORTATION OF GEORGIA, CURRENT EDITION, AS APPROVED BY THE FEDERAL HIGHWAY ADMINISTRATION - AND, AS MODIFIED BY CONTRACT DOCUMENTS.

THIS PROJECT IS LOCATED 100% IN FAYETTE COUNTY
 THIS PROJECT IS LOCATED 100% IN CONGRESSIONAL DISTRICT NO. 03
 THIS PROJECT IS LOCATED 100% IN LAND DISTRICT 6

FUNCTIONAL CLASSIFICATION: MINOR ARTERIAL

FEDERAL ROUTE NO. N/A
 STATE ROUTE NO. N/A

PROJECT MIDPOINT
STA 28+00.0000
N 1219608.2900
E 2185908.6200



200 NORTH COBB PARKWAY, BLDG. 400, SUITE 413
 MARIETTA, GA 30062
 PHONE: (770) 971-5407 FAX: (770) 971-0620

PREPARED BY: _____
 DESIGN

UNDER THE SUPERVISION OF: Chris Rideout, P.E.
 DESIGN



PLANS COMPLETED: 10-25-2023		
REVISIONS		
DATE	SHEET NO.	REQUESTED BY
08-29-2024	03-01, 18-02	COUNTY

CROY REFERENCE NUMBER	COUNTY	PROJECT NUMBER	SHEET NO.	TOTAL SHEETS
1866.032	FAYETTE	177A	##	##

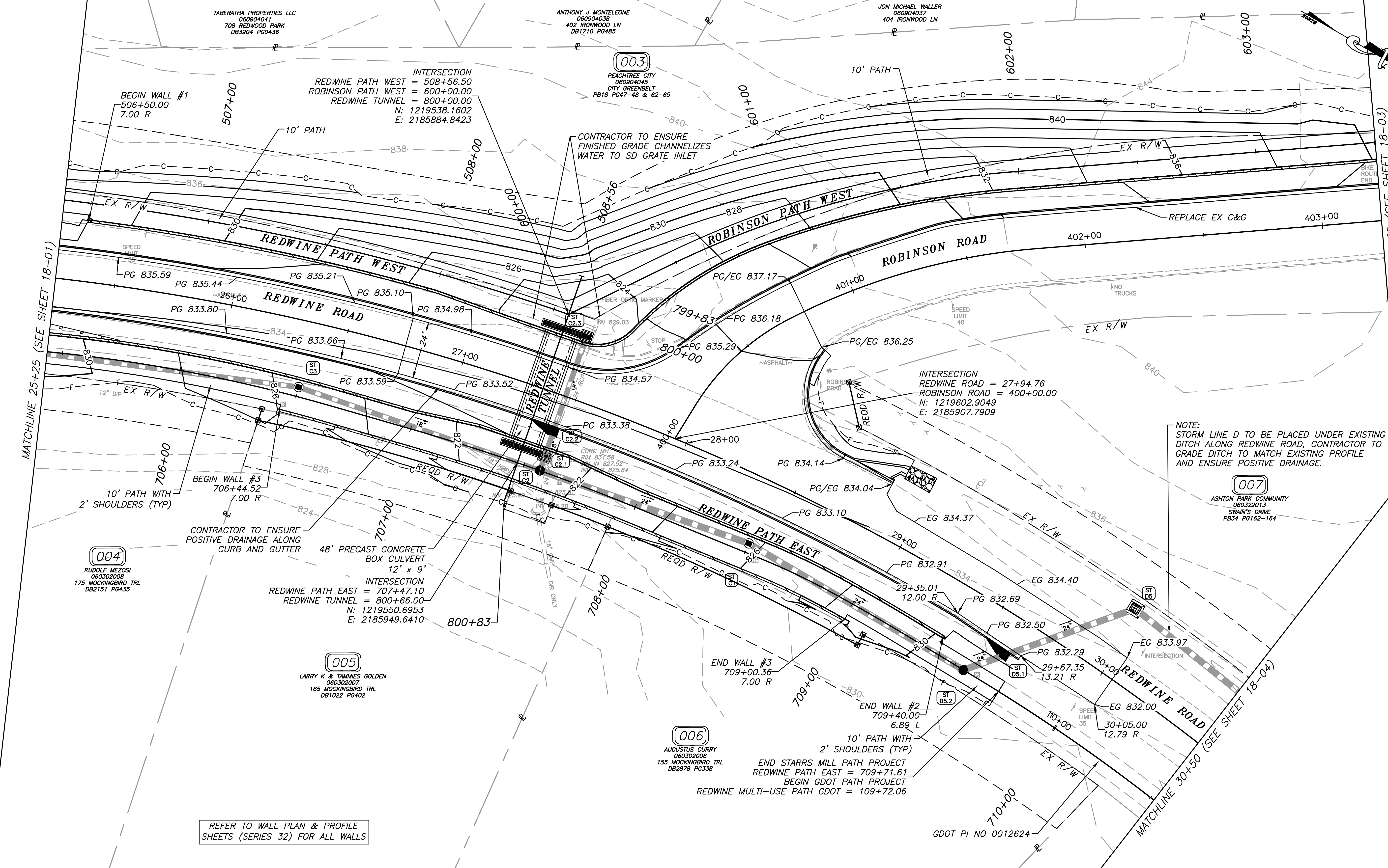

NOTE:
STORM LINE D TO BE PLACED UNDER EXISTING DITCH ALONG REDWINE ROAD, CONTRACTOR TO GRADE DITCH TO MATCH EXISTING PROFILE AND ENSURE POSITIVE DRAINAGE.

REFER TO WALL PLAN & PROFILE SHEETS (SERIES 32) FOR ALL WALLS

LEGEND

PROPERTY AND EXISTING R/W LINE	---
REQUIRED R/W LINE	---
CONSTRUCTION LIMITS	C F
EASEMENT FOR CONSTR & MAINTENANCE OF SLOPES	▨
EASEMENT FOR CONSTR OF SLOPES	▩
EASEMENT FOR CONSTR OF DRIVES	▧

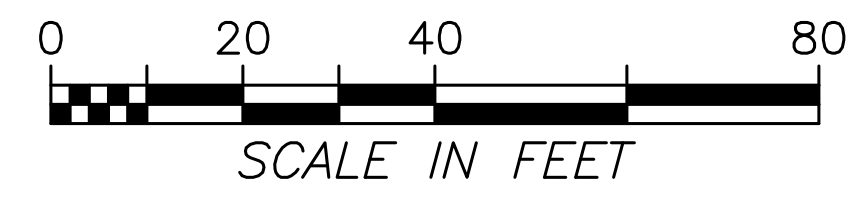

CROY

200 NORTH COBB PARKWAY, BLDG. 400, SUITE 413
MARIETTA, GA 30062
PHONE: (770) 871-5407 FAX: (770) 871-0620

THESE PLANS AND DRAWINGS ARE NOT TO BE REPRODUCED, CHANGED OR COPIED IN ANY FORM OR MANNER WITHOUT THE WRITTEN PERMISSION AND CONSENT OF CROY ENGINEERING, LLC. NOR ARE THEY TO BE ASSIGNED TO ANY PARTY WITHOUT WRITTEN PERMISSION AND CONSENT.

REVISION DATES

08-29-2024		

FAYETTE COUNTY	
STARRS MILL SCHOOL TUNNEL	
GRADING PLAN	DRAWING NO. 18-02

8/29/2024 12:43 PM USER: Eric Brisse
 P:\Marietta\1866 Fayette County\1866.032 Starrs Mill School Tunnel\Design\Engineering\Design\1866.032_Grading.dwg