







**KAOD**  
K A Oldham Design, Inc

5 Jackson Street Suite 401  
Lawman, Georgia 30263  
Telephone: (770) 683-9170  
Fax: (770) 683-9171  
E-Mail: [info@kaod.com](mailto:info@kaod.com)  
Web Site: [www.kaod.com](http://www.kaod.com)

PRINTED

[illegible]

This drawing is property of K.A. Oldham Design, Inc and may not be reproduced or used without the Architect's written permission. © 2018



FAYETTE CO.  
FIRE STATION NO. 2

1330 HWY. 92 NORTH  
FAYETTEVILLE, GEORGIA

Prepared for  
**FAYETTE CO.**  
**FIRE DEPT**

COMMISSION NO:

1852.00

SHEET TITLE:

ARCHITECTURAL SITE PLAN

SHEET NO:

# A001

NOT ISSUED FOR CONSTRUCTION

# 1 ARCHITECTURAL SITE PLAN



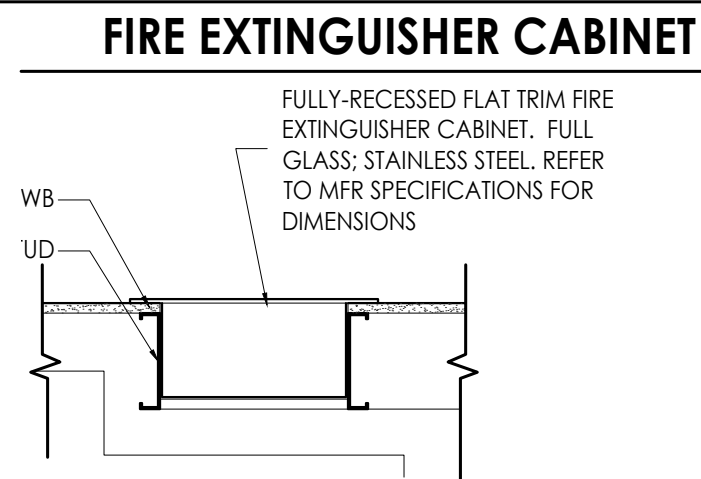

NOT TO SCALE





- ## LIFE SAFETY NOTES
1. PROVIDE (1) FIRE EXTINGUISHER PER 3000 SF OF OCCUPIABLE SPACE OR MAXIMUM 75'-0" OF TRAVEL. REFER TO PLANS FOR LOCATIONS MARKED F.E.C. FINAL LOCATIONS TO BE VERIFIED BY LOCAL FIRE INSPECTOR.
  2. REFER TO SPECIFICATIONS FOR DETAILED INFORMATION ON FIRE EXTINGUISHERS.
  3. TOP OF FIRE EXTINGUISHER MOUNT SHALL BE 4'-8" A.F.F.
  4. EMERGENCY LIGHTING REQUIRED IN ALL RESTROOM; SEE ELECTRICAL PLANS FOR LOCATIONS

## LIFE SAFETY LEGEND

	EGRESS PATH
	FIRE EXTINGUISHER CABINET
	1 HR FIRE RATED WALLS
	DRAFTSTOP PER NFPA 8.6.11.1 (2)
	EMERGENCY EXIT LIGHT

OCCUPANCY/CONSTRUCTION REQUIREMENTS			
IBC 2012 NFPA 101 2012	RESIDENTIAL (R2) LODGING/BORDING HOUSE	IBC 2012 NFPA 101 2012	STORAGE (S2) STORAGE (ORDINARY HAZARD)
CONSTRUCTION TYPE (IBC) VA SPRINKLED		CONSTRUCTION TYPE (IBC) VA SPRINKLED	
FIRE RATINGS		FIRE RATINGS	
STRUCTURAL FRAME: 0 HOURS		STRUCTURAL FRAME: 0 HOURS	
BEARING WALLS - EXTERIOR: 0 HOURS		BEARING WALLS - EXTERIOR: 0 HOURS	
BEARING WALLS - INTERIOR: 0 HOURS		BEARING WALLS - INTERIOR: 0 HOURS	
FLOOR CONSTRUCTION: 0 HOURS		FLOOR CONSTRUCTION: 0 HOURS	
ROOF CONSTRUCTION: 0 HOURS		ROOF CONSTRUCTION: 0 HOURS	
OCCUPANCY SEPARATION (IBC 508.4) RESIDENTIAL/STORAGE (S2) SPRINKLED 1 HOUR FIRE SEPARATION		OCCUPANCY SEPARATION (IBC 508.4) RESIDENTIAL/STORAGE (S2) SPRINKLED 1 HOUR FIRE SEPARATION	
AREA ALLOWED (IBC 503) RESIDENTIAL (R2) PROVIDED: 4,454 ALLOWED: 12,000		AREA ALLOWED (IBC 503) STORAGE (S2) PROVIDED: 3,682 ALLOWED: 21,000	
HEIGHT ALLOWED (IBC 503) [504.2] RESIDENTIAL (R2) PROVIDED: 1 STORY/40 FEET ALLOWED: 4 STORIES/60 FEET		HEIGHT ALLOWED (IBC 503) STORAGE (S2) PROVIDED: 1 STORY/40 FEET ALLOWED: 4 STORIES	
OCCUPANT LOAD FACTOR NFPA 101 2012: 26.1.1.1 OCCUPANT LOAD -16		OCCUPANT LOAD FACTOR NFPA 101 2012: 7.3.1.2 OCCUPANT LOAD -NA	

EGRESS REQUIREMENTS (NFPA)	
<b>LODGING/BOARDING HOUSES</b>	<b>STORAGE</b>
EGRESS WIDTH FACTOR (7.3.3.1):	EGRESS WIDTH FACTOR (7.3.3.1):
LEVEL COMPONENTS = 0.2' PER PERSON	LEVEL COMPONENTS = 0.2' PER PERSON
EGRESS WIDTH REQUIRED: 3.2' (36" MIN)	EGRESS WIDTH REQUIRED: 3.2' (36" MIN)
EGRESS WIDTH PROVIDED:	EGRESS WIDTH PROVIDED:
36" MIN AT ALL DOORS/CORRIDORS	36" MIN AT ALL DOORS/CORRIDORS
TRAVEL DISTANCE:	TRAVEL DISTANCE:
REQUIRED: 0'	REQUIRED: 400'
PROVIDED: 71'	PROVIDED: 84'
COMMON PATH OF TRAVEL:	COMMON PATH OF TRAVEL:
REQUIRED: 0'	REQUIRED: 100'
PROVIDED: 34"	PROVIDED: 84"
DEAD-END CORRIDOR:	DEAD-END CORRIDOR:
REQUIRED: 0'	REQUIRED: 100'
PROVIDED: 0'	PROVIDED: 0'
EXITS REQUIRED: 1 (26.1.3.2.1)	EXITS REQUIRED: 1 (42.2.4.1)
EXITS PROVIDED: 3	EXITS PROVIDED: 1
MIN EXIT SEPARATION DISTANCE:	MIN EXIT SEPARATION DISTANCE:
REQUIRED: 0'	REQUIRED: NA
PROVIDED: 114'	
PRIMARY MEANS OF ESCAPE MUST COMPLY WITH CHAPTER 24 (26.2.1.1.1)	
MEANS OF ESCAPE (24.2.2.1.2)	
REQUIRED: 1 PER SLEEPING ROOM	
PROVIDED: 1 PER SLEEPING ROOM	
SEPARATION OF SLEEPING ROOMS (26.3.5.1) (8.4)	
ACOUSTICAL CEILING TILE MEETS THE REQUIREMENTS FOR A SMOKE PARTITION (*8.4.2.2)	

architecture  
interiors  
town planning

**KAOD**

75 Jackson Street Suite 401  
Newnan, Georgia 30263  
Telephone: (770) 683-9170  
Fax: (770) 683-9171  
E-Mail: [info@kaod.com](mailto:info@kaod.com)  
Web Site: [www.kaod.com](http://www.kaod.com)

DATE	COMMENTS
09.27.2018	FOR BID

This drawing is property of K.A. Oldham Design, Inc and may not be reproduced or used without the Architect's written permission. © 2018



FAYETTE CO.  
FIRE STATION NO. 2

1330 HWY. 92 NORTH  
FAYETTEVILLE, GEORGIA

Prepared for  
**FAYETTE CO.**  
**FIRE DEPT**

COMMISSION NO:  
1852.00

SHEET TITLE:  
LIFE SAFETY PLAN

SHEET NO:

# A100



[illegible]

This drawing is property of K.A. Oldham Design, Inc and may not be reproduced or used without the Architect's written permission. © 2018



1330 HWY. 92 NORTH  
FAYETTEVILLE, GEORGIA

Prepared for  
**FAYETTE CO.**  
**FIRE DEPT**

COMMISSION NO:  
1852.00

SHEET TITLE:  
FLOOR PLAN

SHEET NO:

# A101

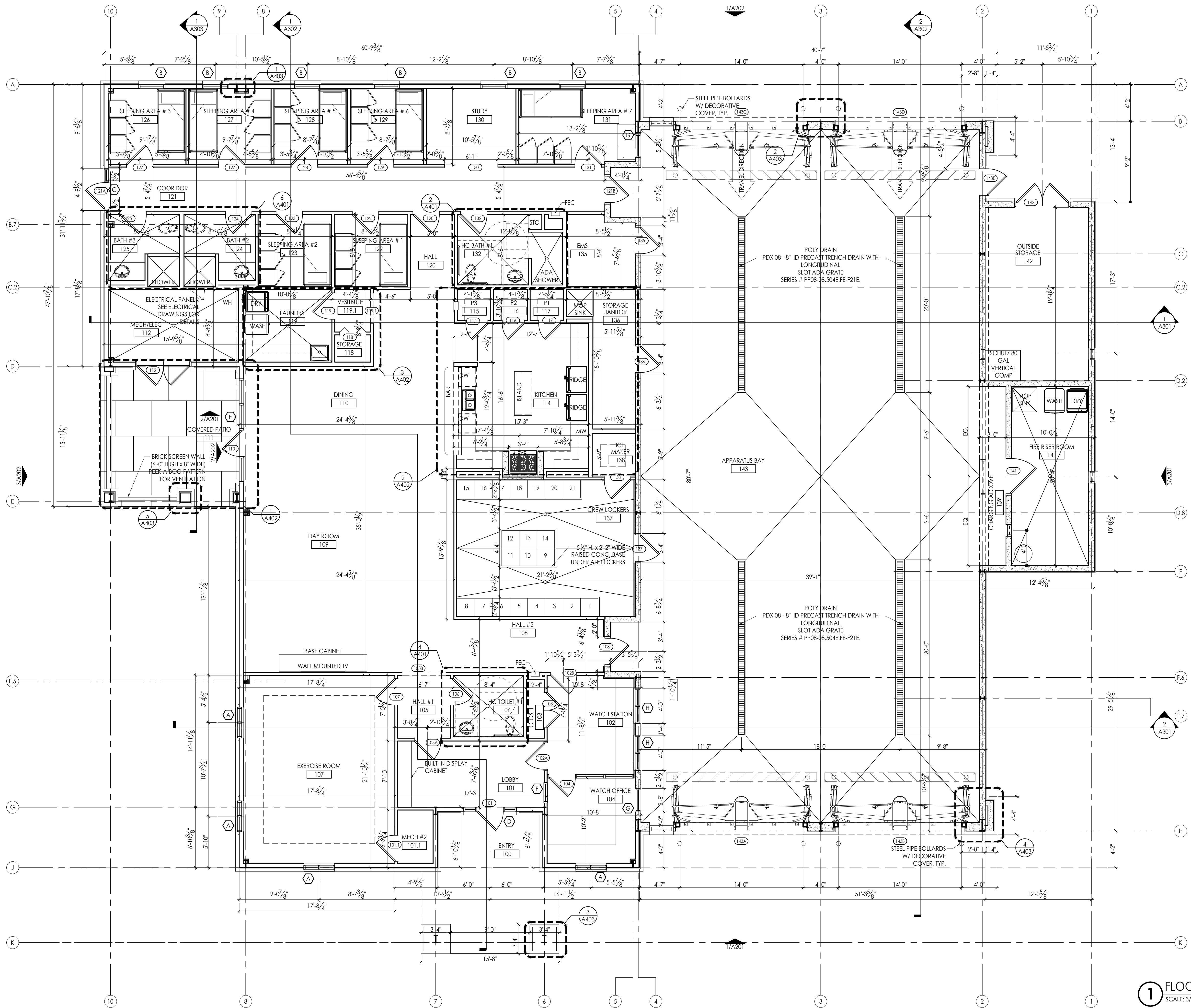

**1 FLOOR PLAN**  
SCALE: 3/16"=1'-0"

PRINTED

[illegible]

This drawing is property of K.A. Oldham Design, Inc and may not be reproduced or used without the Architect's written permission. © 2018



Prepared for  
**FAYETTE CO.**  
**FIRE DEPT**

SHEET NO:

NOT ISSUED FOR CONSTRUCTION

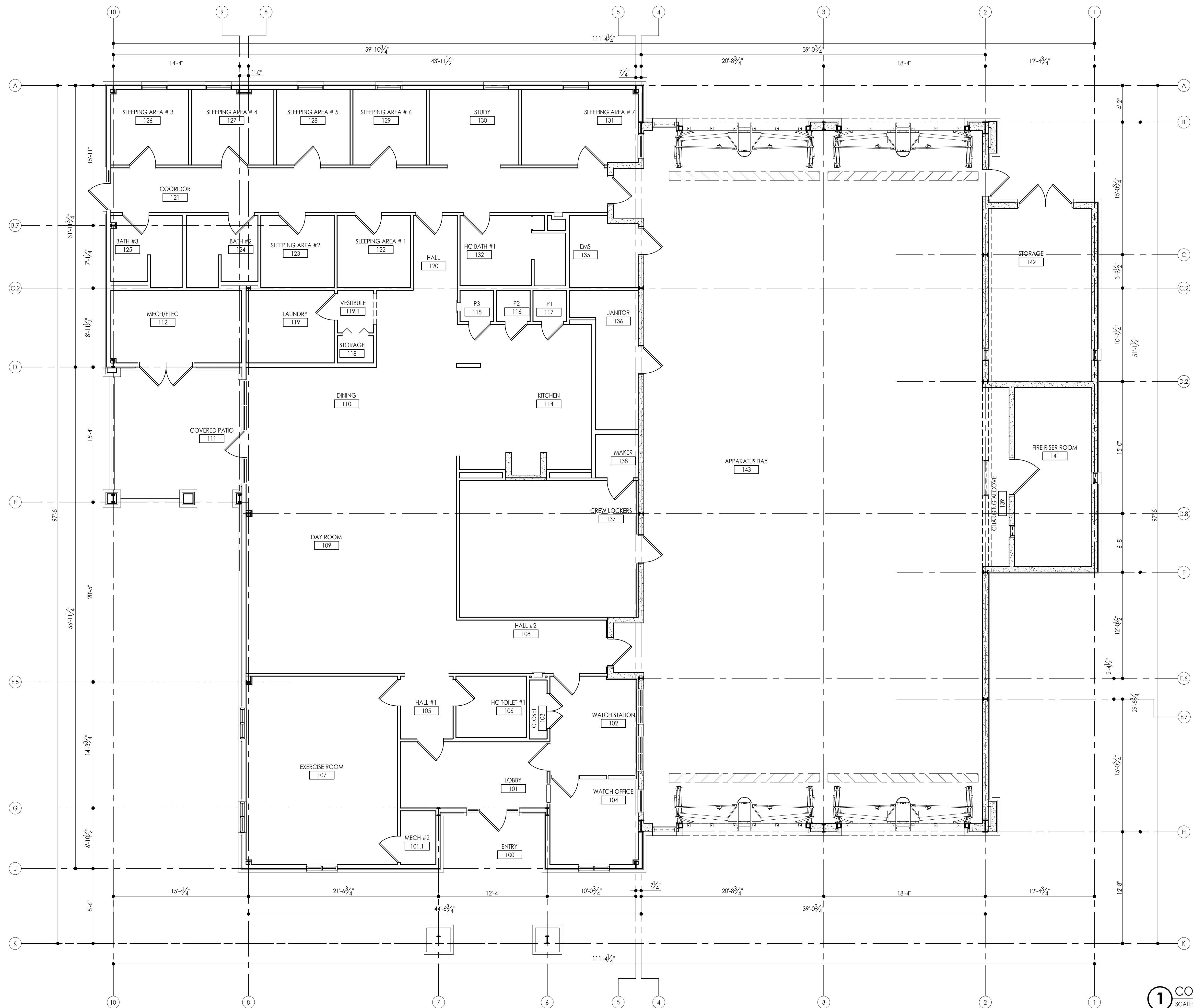

**1** COLUMN PLAN  
SCALE: 3/16"=1'-0"





[illegible]

Prepared for  
**FAYETTE CO.**  
**FIRE DEPT**

# A104





PRINTED

[illegible]

Prepared for  
**FAYETTE CO.**  
**FIRE DEPT**

SHEET NO:

# A105

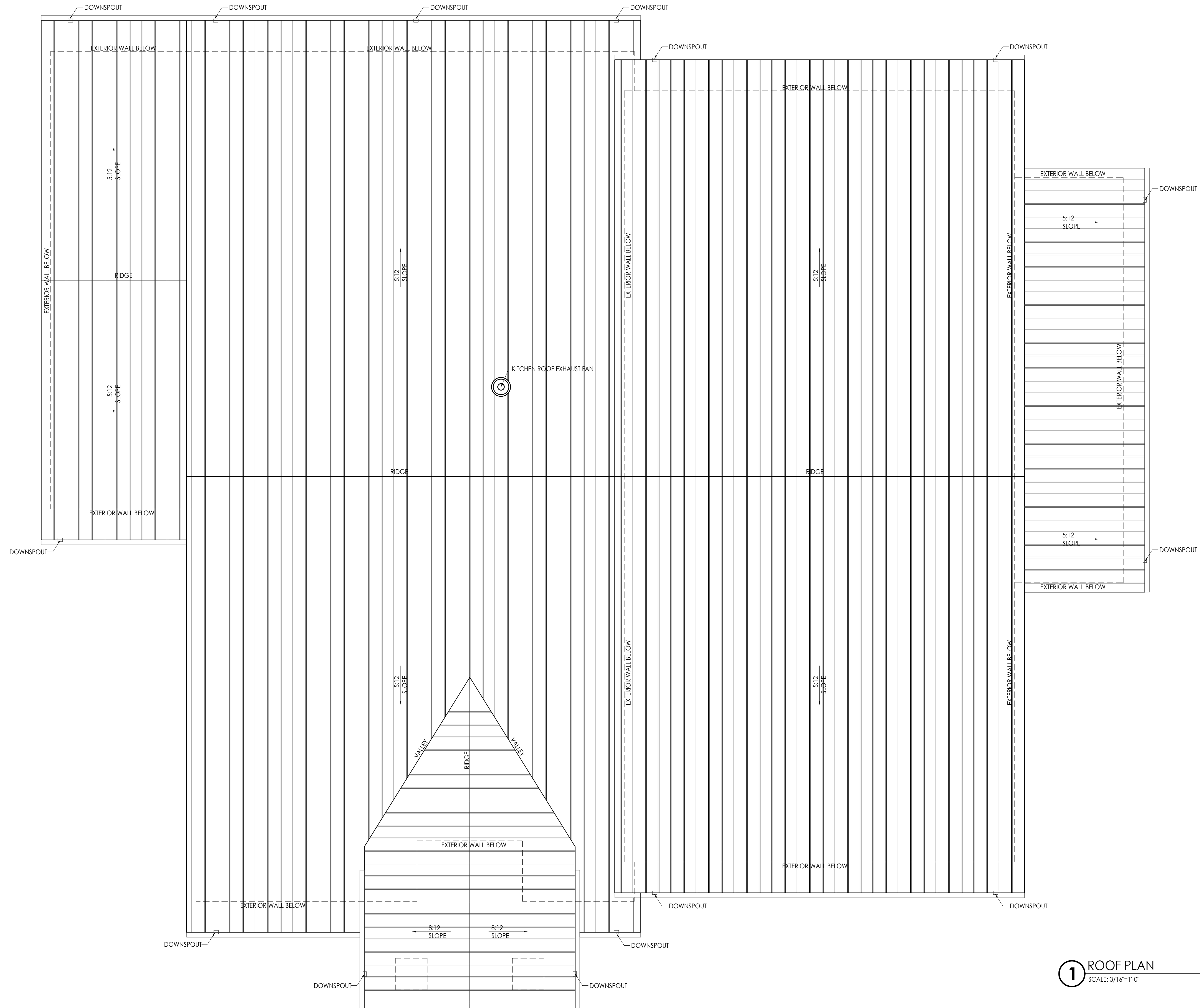

# 1 ROOF PLAN

SCALE: 3/16"=1'-0"

NOT ISSUED FOR CONSTRUCTION



PRINTED

[illegible]

This drawing is property of K.A. Oldham Design, Inc and may not be reproduced or used without the Architect's written permission. © 2018



**1** REAR ELEVATION  
SCALE: 3/16"=1'-0"

**3** LEFT SIDE ELEVATION  
SCALE: 3/16"=1'-0"

FAYETTE CO.  
FIRE STATION NO. 2

1330 HWY. 92 NORTH  
FAYETTEVILLE, GEORGIA

Prepared for  
**FAYETTE CO.**  
**FIRE DEPT**

COMMISSION NO.  
1852.00

**SHEET TITLE:**

## EXTERIOR ELEVATIONS

SHEET NO:

# A202



This drawing is property of K.A. Oldham Design, Inc and may not be reproduced or used without the Architect's written permission. © 2018



1330 HWY. 92 NORTH  
FAYETTEVILLE, GEORGIA

Prepared for  
**FAYETTE CO.**  
**FIRE DEPT**

**A301**  
NOT ISSUED FOR CONSTRUCTION



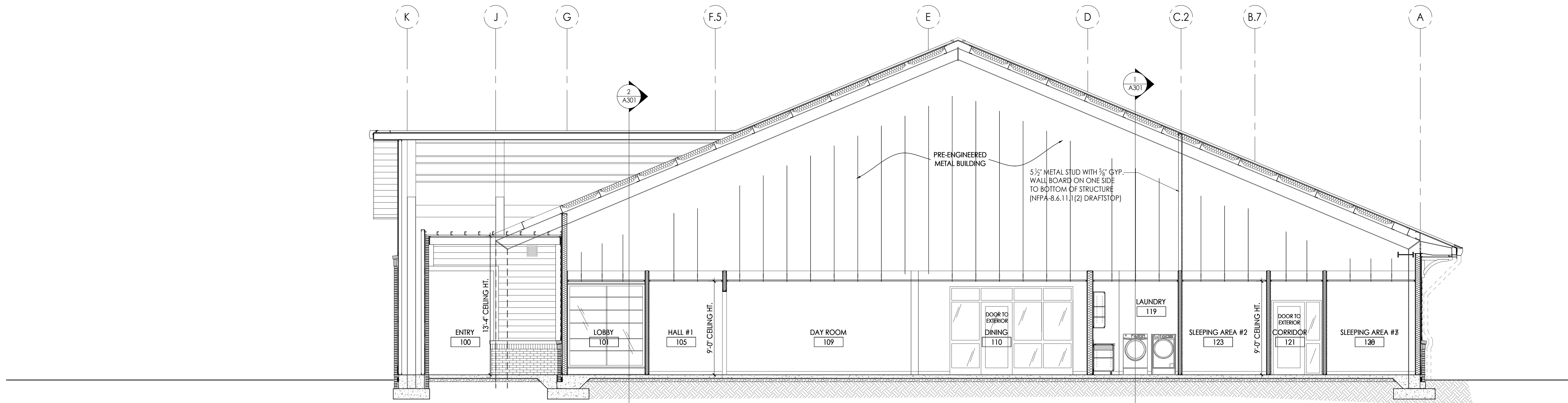

**1** BUILDING SECTION  
SCALE: 3/16"=1'-0"

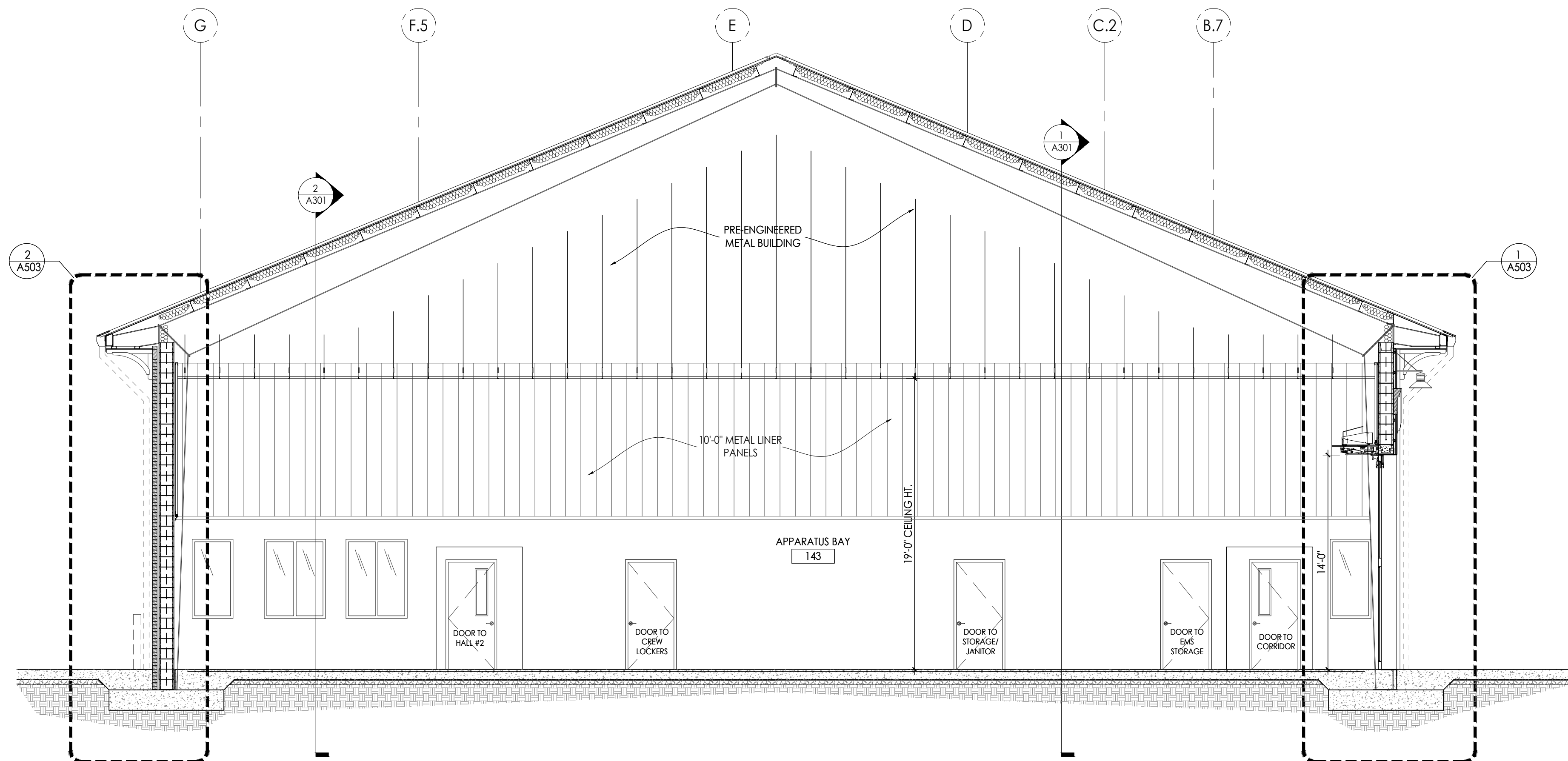

**2** BUILDING SECTION  
SCALE: 3/16"=1'-0"

architecture  
interiors  
town planning

**KAOD**  
K A Oldham Design, Inc.

75 Jackson Street Suite 401  
Newnan, Georgia 30263  
Telephone: (770) 683-9170  
Fax: (770) 683-9171  
E-Mail: info@kaod.com  
Web Site: www.kaod.com

PRINTED

DATE COMMENTS  
09.27.2018 FOR BID

This drawing is property of K.A. Oldham Design, Inc and  
may not be reproduced or used without the Architect's  
written permission. © 2018



**FAYETTE CO.  
FIRE STATION NO. 2**

1330 HWY. 92 NORTH  
FAYETTEVILLE, GEORGIA

Prepared for  
**FAYETTE CO.  
FIRE DEPT**

COMMISSION NO:  
1852.00

SHEET TITLE:

BUILDING SECTIONS

SHEET NO:

**A302**  
NOT ISSUED FOR CONSTRUCTION

**KAOD**  
K A Oldham Design, Inc

5 Jackson Street Suite 401  
Dewnan, Georgia 30263  
Telephone: (770) 683-9170  
Fax: (770) 683-9171  
E-Mail: [info@kaod.com](mailto:info@kaod.com)  
Web Site: [www.kaod.com](http://www.kaod.com)

PRINTED

[illegible]

This drawing is property of K.A. Oldham Design, Inc and may not be reproduced or used without the Architect's written permission. © 2018



FAYETTE CO.  
FIRE STATION NO. 2

1330 HWY. 92 NORTH  
FAYETTEVILLE, GEORGIA

Prepared for  
**FAYETTE CO.**  
**FIRE DEPT**

COMMISSION NO:

1852.00

SHEET TITLE:

## BUILDING SECTIONS

SHEET NO:

# A303

NOT ISSUED FOR CONSTRUCTION

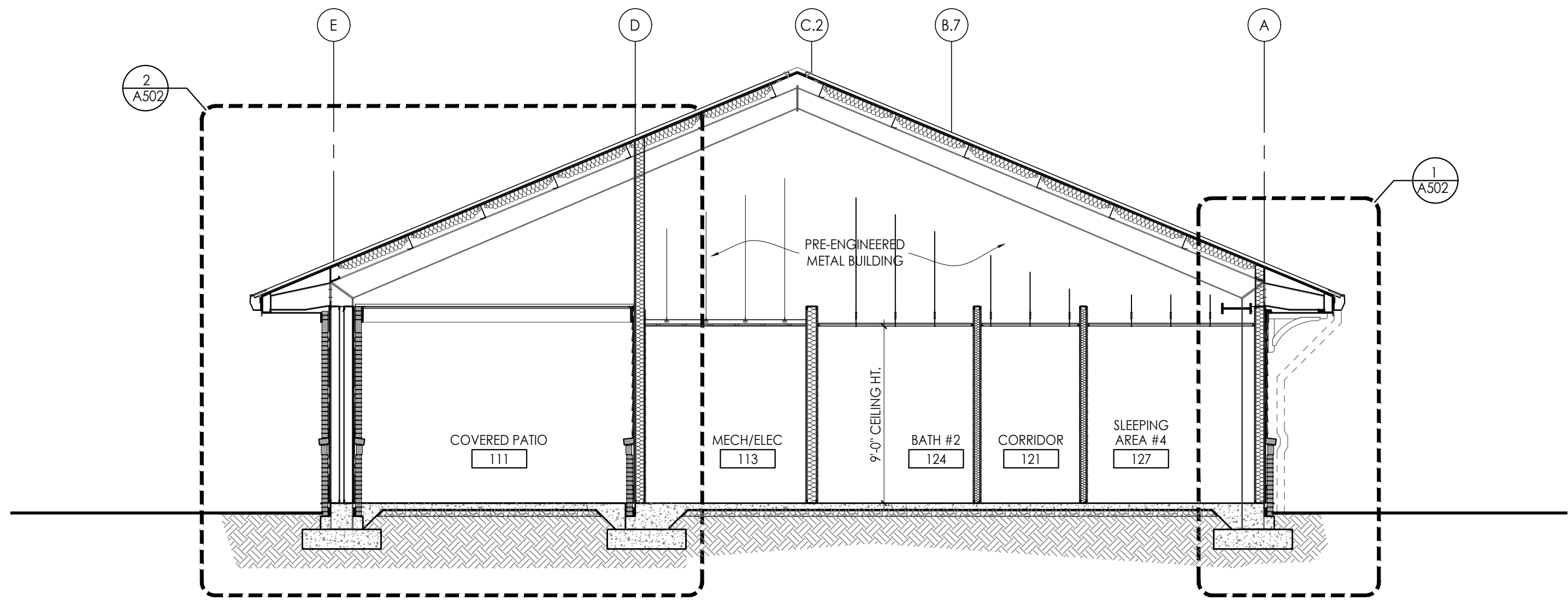

**1** BUILDING SECTION  
SCALE: 3/16"=1'-0"



[illegible]

Technical drawing of a vanity unit showing side and front elevations with dimensions and material specifications.

**Side Elevation (Left):**

- Overall height: 2'-10"
- Overall width: 2'-0"
- Top section height: 6"
- Bottom section height: 6"
- Bottom section width: 6"
- Diagonal cutout dimensions: 1'-6" (vertical), 8" (horizontal)
- Material: SCHEDULED MIRROR UNIT MOUNTED TO WALL OF MOISTURE RESISTANT G.W.B.

**Front Elevation (Right):**

- Overall height: 2'-3"
- Material: SCHEDULED CORIAN SOLID SURFACE AT SKIRT, TOP, SIDE AND BACK SPLASH OF VANITY. SEE FINISH LEGEND AND INTERIOR ELEVATIONS FOR LOCATIONS.
- Material: SCHEDULED PLASTIC LAMINATE CUT-BACK WITH ACCESS PANEL. SEE FINISH LEGEND AND INTERIOR ELEVATIONS FOR LOCATIONS.

Detailed floor plan of the second bathroom (BATH #2). The plan includes a toilet, a bathtub/shower area, and a vanity. Key features and dimensions include:
 

- Toilet:** Located at the bottom left, with a sloped drain indicated by a dashed line and the text "SLOPE TO DRAIN".
- Bathtub/Shower:** A large curved fixture on the right side, labeled "SHOWER". It has a sloped drain indicated by a dashed line and the text "SLOPE TO DRAIN".
- Vanity:** Located at the bottom right, with a sink and a mirror. It includes a "FEC" (Faucet) and a "CHASE".
- Dimensions:**
  - Overall width: 12'-8 1/8"
  - Overall depth: 8'-4"
  - Top wall: 8'-5 1/8" (left section), 4'-3 1/2" (right section)
  - Right wall: 2'-9 1/2" (top section), 6'-6" (bottom section)
  - Shower area: 3'-6 3/8" (width), 6'-0" (depth)
  - Vanity area: 3'-6" (width)
  - Shower area: 3'-0" (width)
  - Shower area: 1'-6" (width)
  - Shower area: 1'-6 3/8" (width)
  - Shower area: 2'-0" (width)
- Annotations:**
  - "HC BATH #1" and "J32" are noted near the top left.
  - "SLOPE TO DRAIN" is noted twice, once for the toilet and once for the shower.
  - "FEC" and "CHASE" are noted near the vanity.
  - "SHELVES" are noted near the top right.
  - "A401" is noted near the bottom center.

[illegible]

NOT ISSUED FOR CONSTRUCTION

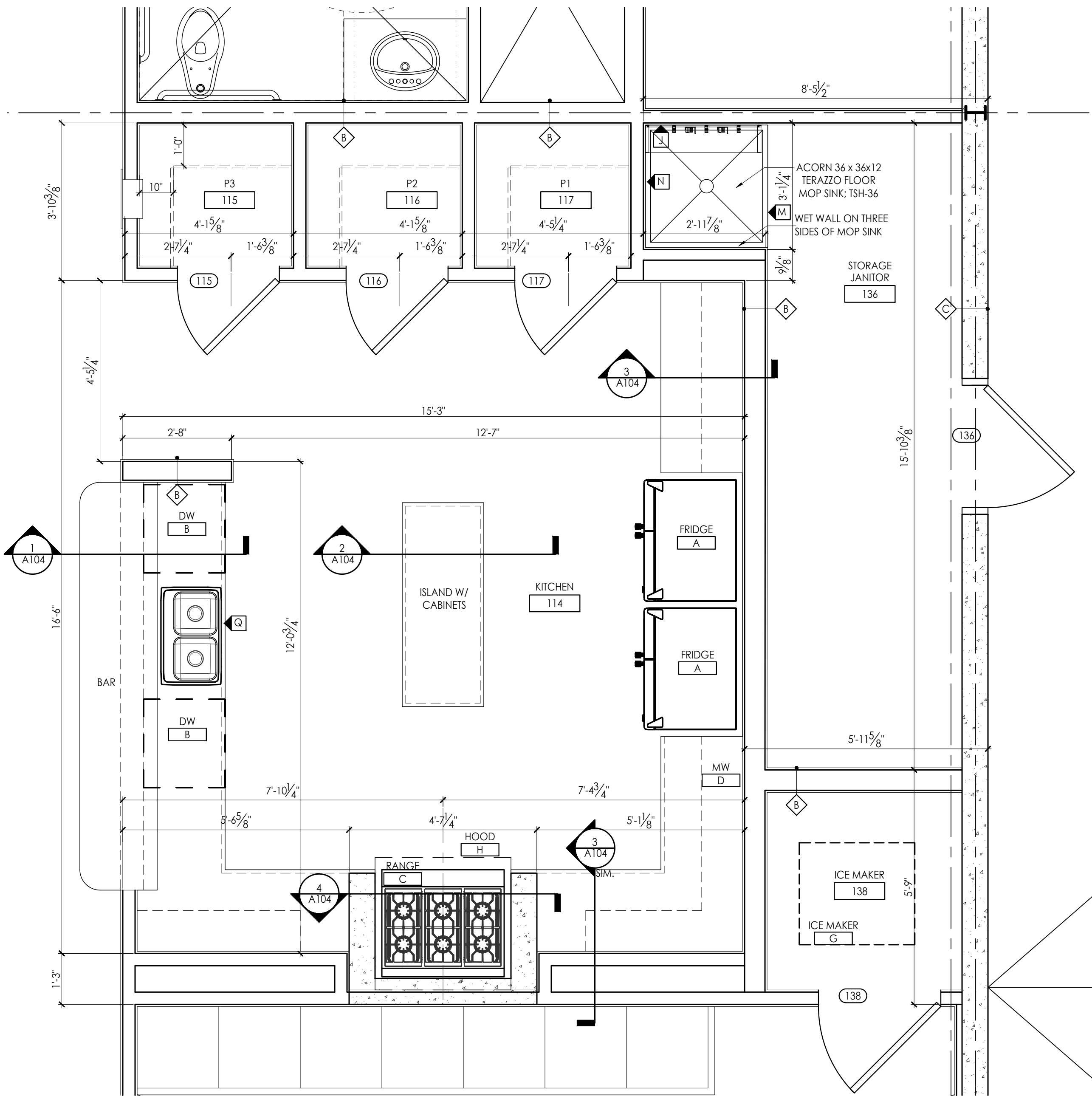

2 PLAN DETAIL  
SCALE: 1/2"=1'-0"

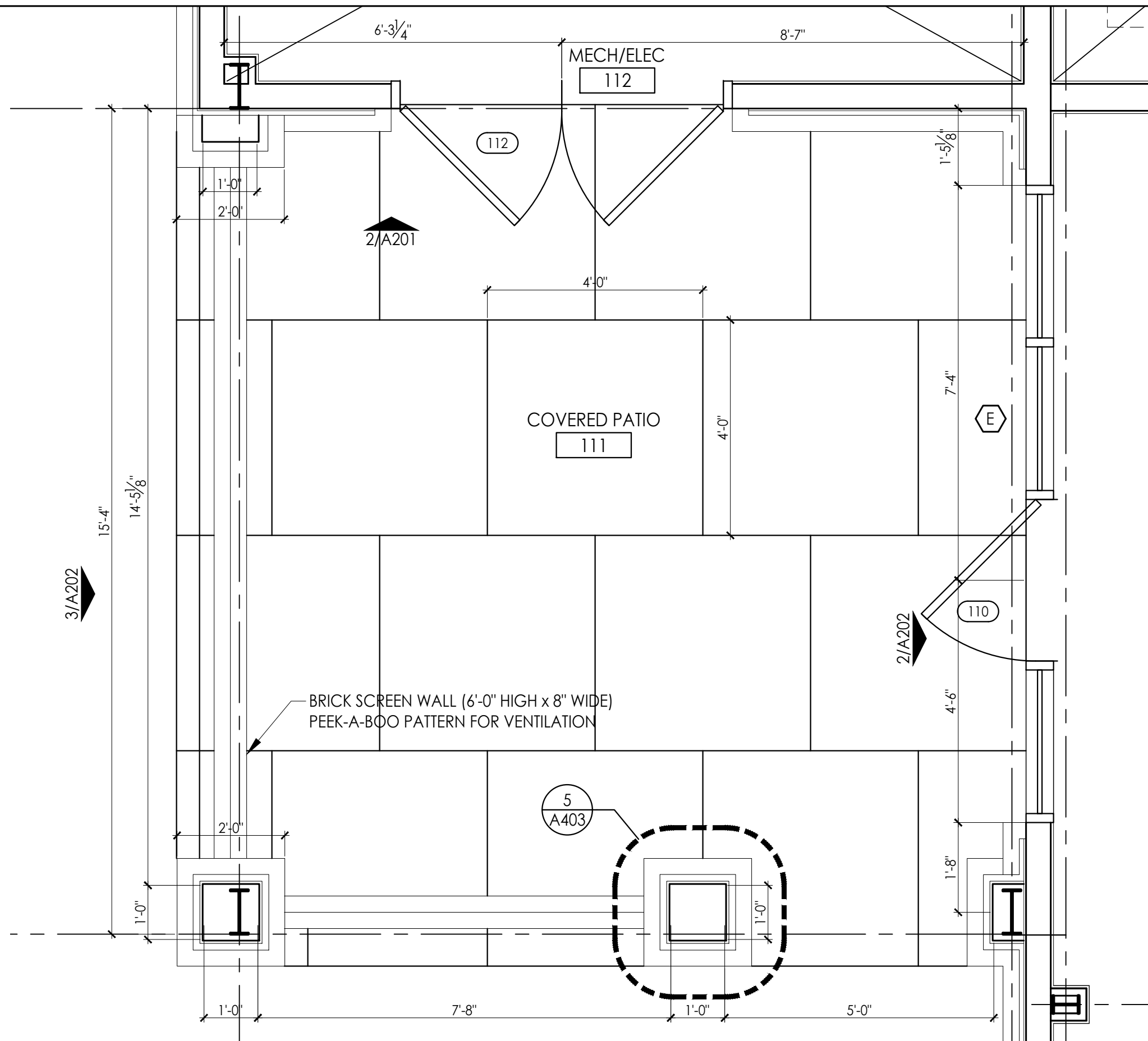

1 PATIO PLAN DETAIL  
SCALE: 1/2"=1'-0"

EQUIPMENT LEGEND				
	MANUFACTURER	MODEL #	QUANTITY	DESCRIPTION
A	GENERAL ELECTRIC	XXX	2	SS GE SIDE BY SIDE REFRIGERATOR W/ DOOR ICE & WATER
B	GENERAL ELECTRIC	XXX	2	SS DISHWASHER
C	IMPERIAL	IR-6	1	36" GAS RANGE 36WX31.5DX56.5H
D	TO BE DETERMINED		2	SS MICROWAVE
E	GENERAL ELECTRIC	GFD49ERPKDG	1	8.3 CU FT CAPACITY ENERGY STAR DRYER
F	GENERAL ELECTRIC	GFW490RPK/RSK	1	4.9DOE CU FT CAPACITY FRONT LOAD ENERGY STAR WASHER
G	MANITOWOC	ID-0452A	1	INDIGO SERIES ICE MAKER W/ STORAGE BIN (I450 / B570)
H	ACCUREX	X-BEW	1	RANGE HOOD; EXHAUST ONLY; WALL CANOPY HOOD
I				
J				
K				
L				
M				
N				
O				
P				
Q				
R				

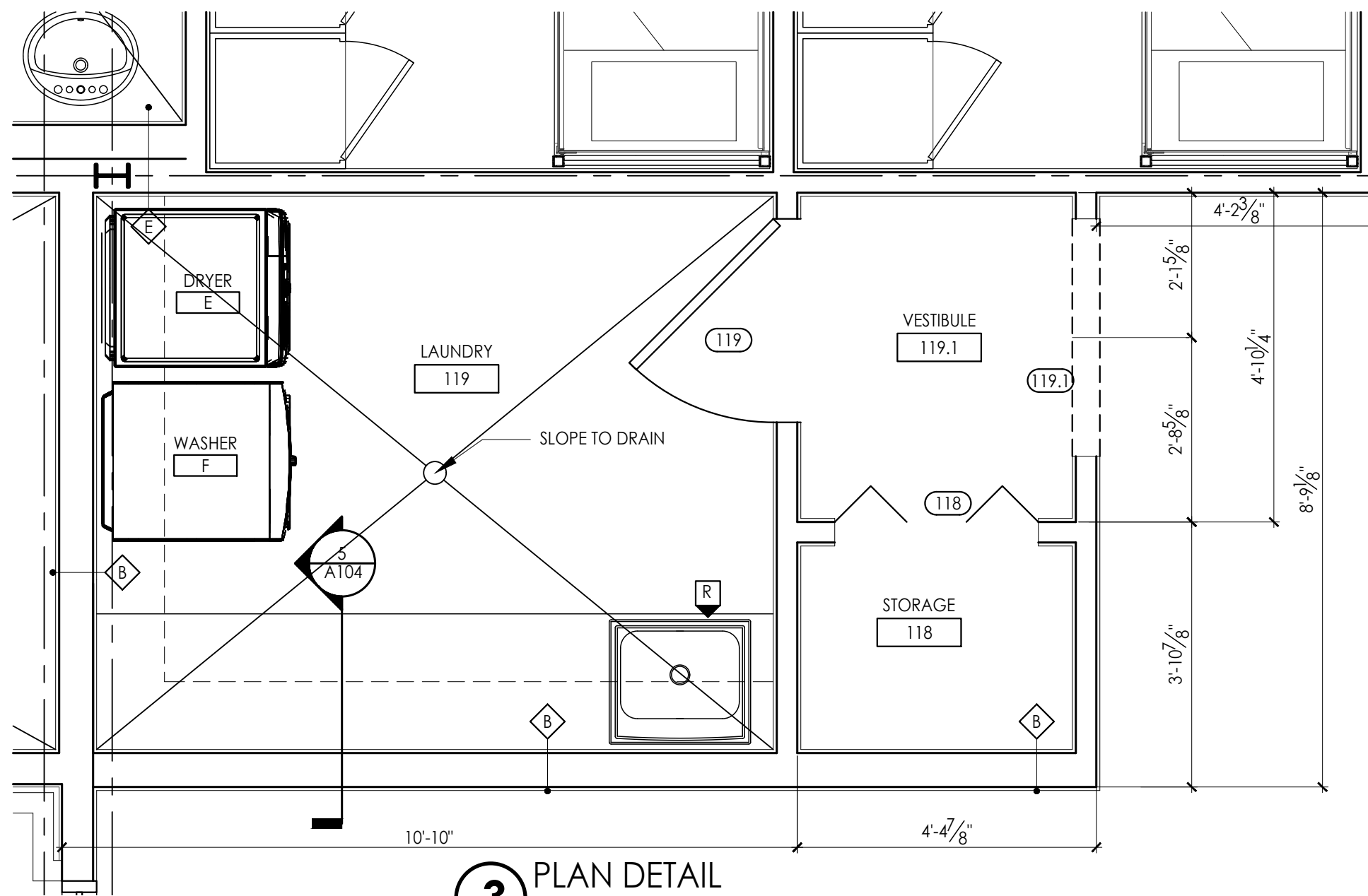

3 PLAN DETAIL  
SCALE: 1/2"=1'-0"

## FLOOR PLAN NOTES

- DIMENSIONS SHOWN ARE TO FACE OF STUDS AND CENTERLINE OF COLUMNS. NOTED CLEAR DIMENSIONS ARE TO FINISHED FACE OF WALLS.
- DOORS NOT LOCATED BY DIMENSION ON PLANS SHALL BE 4" FROM FACE OF ADJOINING PARTITION TO HINGE EDGE OF DOOR OPENING. VERIFY DOORS WILL HAVE 18" CLEAR ON THE PULL SIDE, AND 12" CLEAR ON THE PUSH SIDE PER ADA REQUIREMENTS. NOTIFY ARCHITECT IF REQUIRED CLEARANCES ARE NOT AVAILABLE.
- CONTRACTOR TO LAYOUT ALL WALL LOCATIONS AND OPENINGS TO DISCOVER ANY CONFLICTS FOR RESOLUTION WITH THE ARCHITECT PRIOR TO STARTING WALL CONSTRUCTION. FIELD VERIFY ALL DIMENSIONS.
- PROVIDE ALL NECESSARY WOOD BLOCKING IN FRAMING LOCATIONS AT ALL WALL HUNG FURNITURE AND EQUIPMENT TO INCLUDE, BUT NOT LIMITED TO, WALL MOUNTED DOOR STOPS, GRAB BARS, HANDRAILS, CASEWORK, MARKERBOARDS, AND ALL RESTROOM ACCESSORIES.
- PROVIDE 4" CONCRETE PAD ON COMPACTED FILL FOR ALL OUTDOOR MECHANICAL UNITS. PAD SHALL EXTEND 6" MIN. BEYOND EACH EDGE OF THE OVERALL EQUIPMENT LAYOUT.
- SLOPE FLOOR AT THE ROOMS INDICATED WITH FLOOR DRAINS. COORDINATE GROUT JOINTS WITH FLOOR DRAIN LOCATIONS.

## LEGEND

1 HR FIRE RATED WALLS



## FAYETTE CO. FIRE STATION NO. 2

1330 HWY. 92 NORTH  
FAYETTEVILLE, GEORGIA

Prepared for  
**FAYETTE CO. FIRE DEPT**

COMMISSION NO:  
1852.00

SHEET TITLE:  
KITCHEN, LAUNDRY, PATIO  
PLAN DETAILS

SHEET NO:

**A402**  
NOT ISSUED FOR CONSTRUCTION



**A403**  
NOT ISSUED FOR CONSTRUCTION





SCWD = SOLID CORE WOOD DOOR  
HM = HOLLOW METAL  
SF = STOREFRONT  
LPWD = LOUVERED PANEL WOOD DOOR  
LPMD = LOUVERED PANEL METAL DOOR

\*\*\* SEE HARDWARE SPECIFICATIONS FOR DETAILS

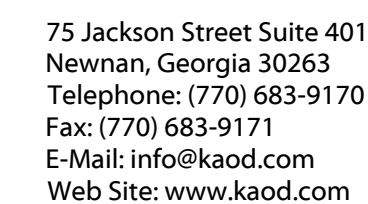
[illegible]

FAYETTE CO.  
FIRE STATION NO. 2

1330 HWY. 92 NORTH  
FAYETTEVILLE, GEORGIA

Prepared for  
**FAYETTE CO.**  
**FIRE DEPT**

COMMISSION NO:	1852.00
SHEET TITLE:	DOOR & WINDOW SCHEDULE / DETAILS
SHEET NO:	

**A404**  
NOT ISSUED FOR CONSTRUCTION



[illegible]

Prepared for  
**FAYETTE CO.**  
**FIRE DEPT**

SHEET NO:

# A502







PRINTED

[illegible]

This drawing is property of K.A. Oldham Design, Inc and may not be reproduced or used without the Architect's written permission. © 2018



1330 HWY. 92 NORTH  
FAYETTEVILLE, GEORGIA

COMMISSION NO:

1852.00

SHEET TITLE:

## WALL SECTIONS

SHEET NO:

# A503

NOT ISSUED FOR CONSTRUCTION





[illegible]

This drawing is property of K.A. Oldham Design, Inc and may not be reproduced or used without the Architect's written permission. © 2018



FAYETTE CO.  
FIRE STATION NO. 2

1330 HWY. 92 NORTH  
FAYETTEVILLE, GEORGIA

Prepared for  
**FAYETTE CO.**  
**FIRE DEPT**

COMMISSION NO:  
1852.00

SHEET TITLE:

## WALL SECTIONS

SHEET NO:

# A505

NOT ISSUED FOR CONSTRUCTION

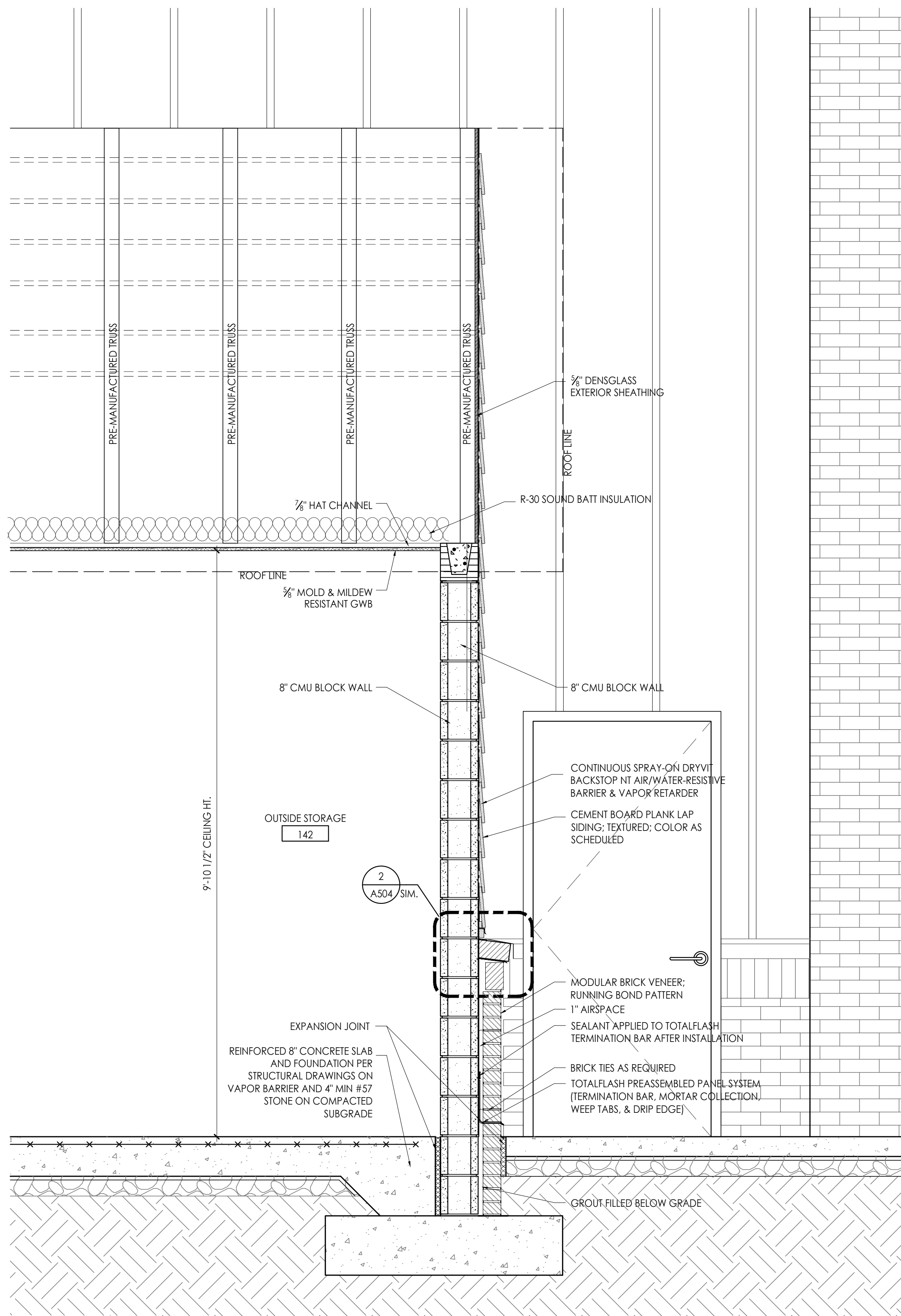

## 2 WALL SECTION @ OUTSIDE STORAGE

SCALE: 3/4"=1'-0"

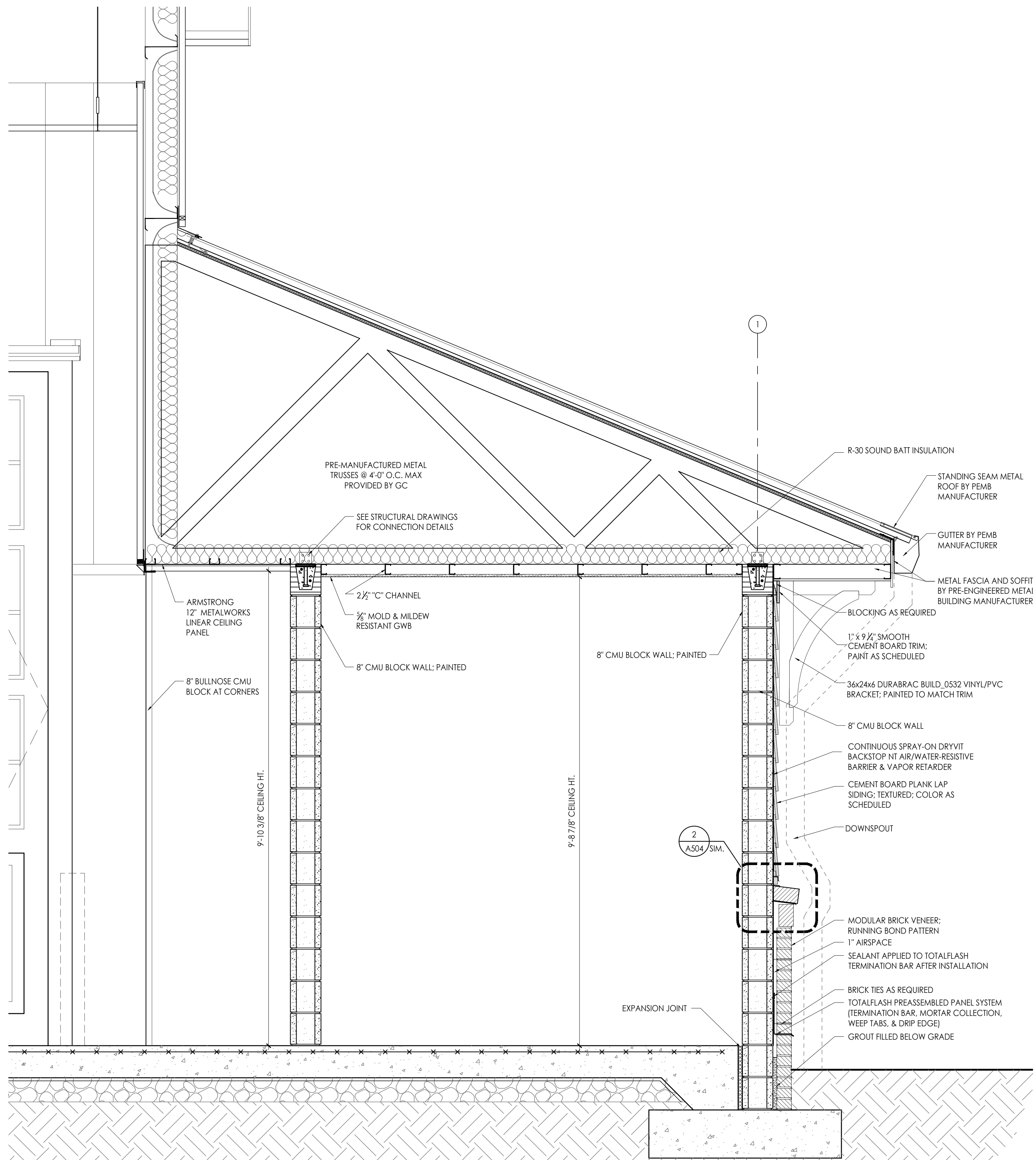

**1** WALL SECTION @ COMPRESSOR ROOM  
SCALE: 3/4"=1'-0"



[illegible]

Prepared for  
**FAYETTE CO.**  
**FIRE DEPT**

SHEET NO:

# A506

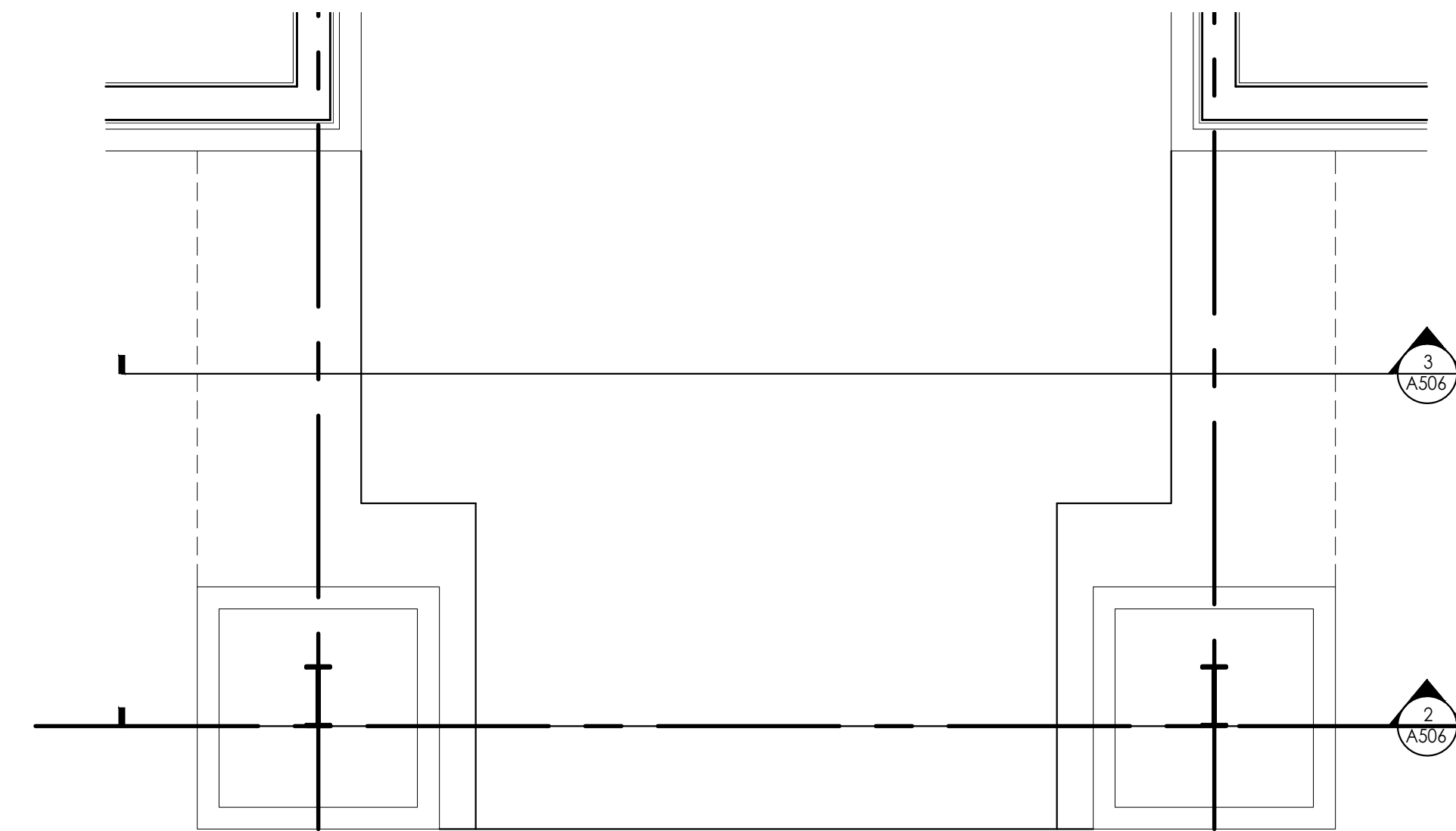

**1** ENTRY 100 PLAN  
SCALE: 1/2"=1'-0"

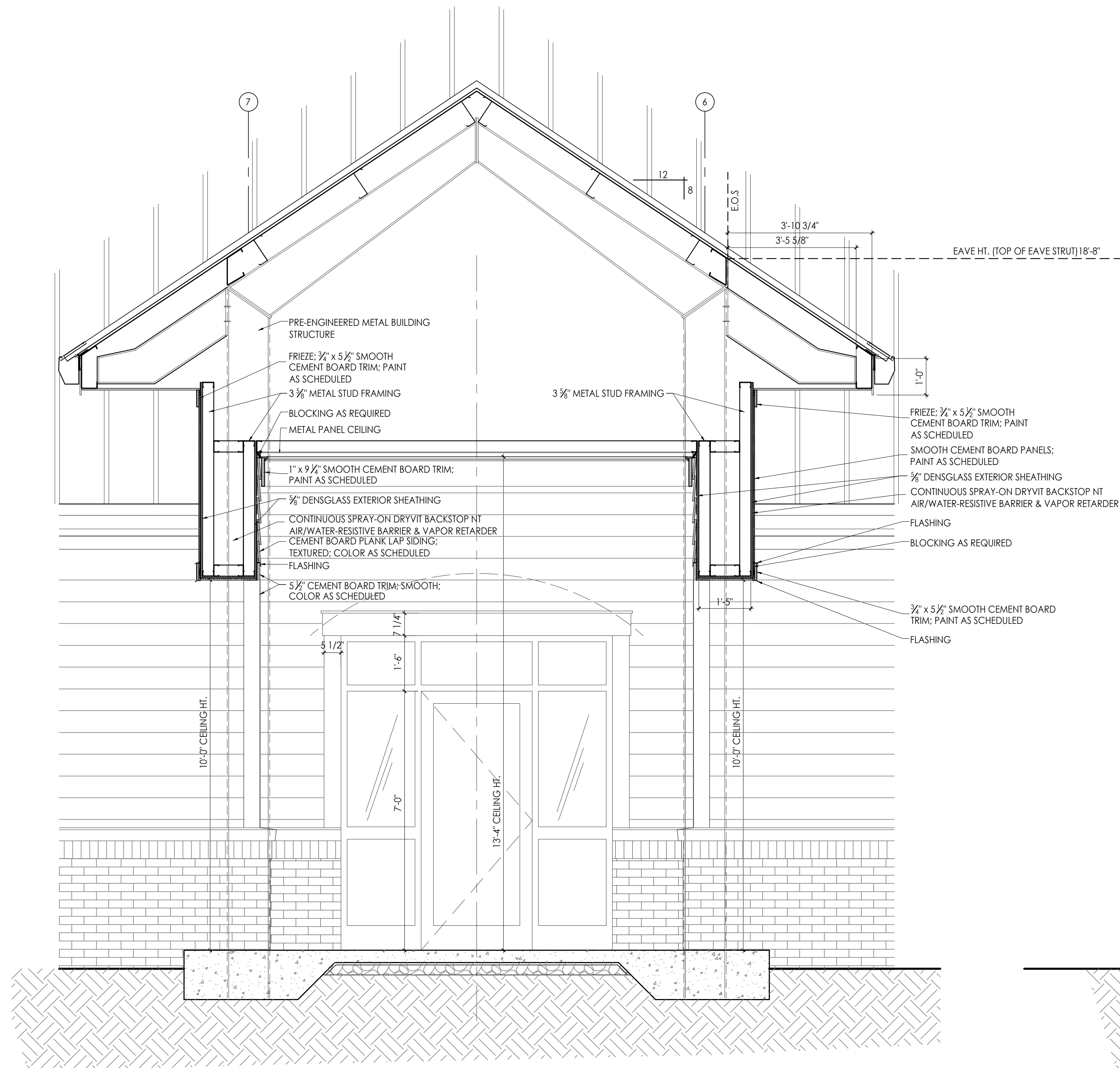



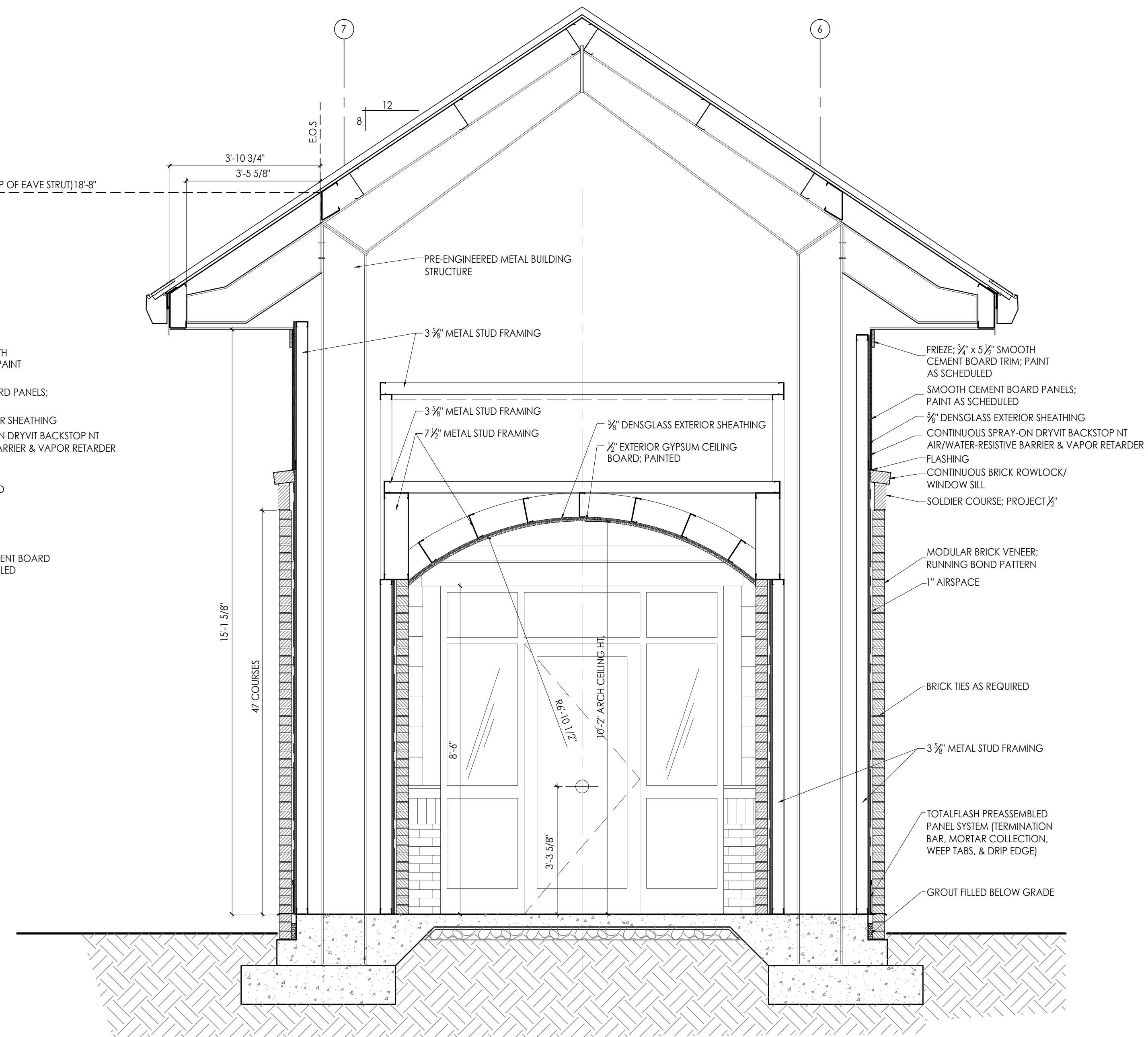









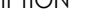





**3** SECTION @ ENTRY  
SCALE: 1/2"=1'-0"



**2** SECTION @ ENTRY  
SCALE: 1/2"=1'-0"



	TAG		DESCRIPTION	TAG		DESCRIPTION
	A		2X2 SUSPENDED ACOUSTICAL LAY-IN CEILING	D		2X2 SUSPENDED NON-POROUS STAINLESS STEEL LAY-IN CEILING
	B		1/2" MOISTURE MOLD RESISTANT GWB	E		OPEN TO PAINTED STRUCTURE
	C		ARMSTRONG 12" METALWORKS LINEAR CEILING PANEL	F		1/2" EXTERIOR GYPSUM CEILING BOARD

○	6" LED RECESSED DOWNLIGHT		LED EXTERIOR RATED		CEILING MOUNTED EXHAUST FAN
✦	DECORATIVE PENDANT; SEE SPECIFICATIONS		PENDANT CEILING FAN		EMERGENCY EXIT SIGN
□	EXTERIOR WALL MOUNTED SCONCE		WALL MOUNTED LIGHT		CEILING DROP POWER CORDS
	2x2 LED LAY-IN		EXTERIOR WALL PACK		CEILING MOUNTED PROJECTOR
	LED APPARATUS BAY LIGHT		LED RECESSED WALL WASHER	* SEE LIGHTING FIXTURE SCHEDULE FOR DETAILS * ALL NEW LIGHTING FIXTURES SHALL BE LED'S	

1. SEE MECHANICAL AND ELECTRICAL DRAWINGS FOR ADDITIONAL INFORMATION.
2. LIGHTING AND HVAC COMPONENTS SHOWN IN CEILING PLAN ARE FOR LOCATION AND DIMENSIONAL PURPOSES ONLY. REFER TO CONSULTANT DRAWINGS FOR FULL EXTENT. NOTIFY ARCHITECT OF ANY DISCREPANCIES BETWEEN ARCHITECTURAL AND ENGINEERED DRAWINGS.
3. SEE ELECTRICAL DRAWINGS FOR LOCATIONS OF EXIT LIGHTING, EMERGENCY LIGHTING, AND LIFE SAFETY SYSTEMS.
4. COORDINATE ALL CEILING OPENINGS WITH ELECTRICAL AND MECHANICAL DRAWINGS.
5. DO NOT ATTACH PARTITION OR CEILING SYSTEMS TO PORTIONS OF ANY MECHANICAL EQUIPMENT. CONTRACTOR TO COORDINATE LOCATIONS AND PROVIDE ALTERNATE BRACING IF CONFLICTS OCCUR.
6. COORDINATE HEIGHTS OF SUSPENDED LIGHTING, OR SUSPENDED OR WALL MOUNTED HVAC COMPONENTS WITH ARCHITECT IF NOT PROVIDED IN DRAWINGS.
7. UNLESS OTHERWISE NOTED OR DIMENSIONED, CEILING GRID SHALL BE CENTERED WITHIN SPACES IN BOTH DIRECTIONS.
8. DIMENSIONS ARE TO FACE OF FINISHED SURFACE UNLESS NOTED OTHERWISE.
9. CENTER CEILING MOUNTED EQUIPMENT AND LIGHTS IN AC PANEL UNLESS DIMENSIONED OR NOTED OTHERWISE.
10. SOUND BATTI INSULATION CANNOT BE INSTALLED ABOVE CAN LIGHT FIXTURES. ABOVE ALL CAN LIGHT FIXTURES THERE SHALL BE A 3" CLEARANCE AROUND ALL CEILING CAN LIGHT FIXTURES INDICATED.
11. ALL EXTERIOR FIXTURES TO BE EXTERIOR RATED. REFER TO EXTERIOR ELEVATIONS AND SECTIONS FOR MOUNTING HEIGHTS. VERIFY HEIGHTS PRIOR TO INSTALLATION.

[illegible]

**A601**  
NOT ISSUED FOR CONSTRUCTION

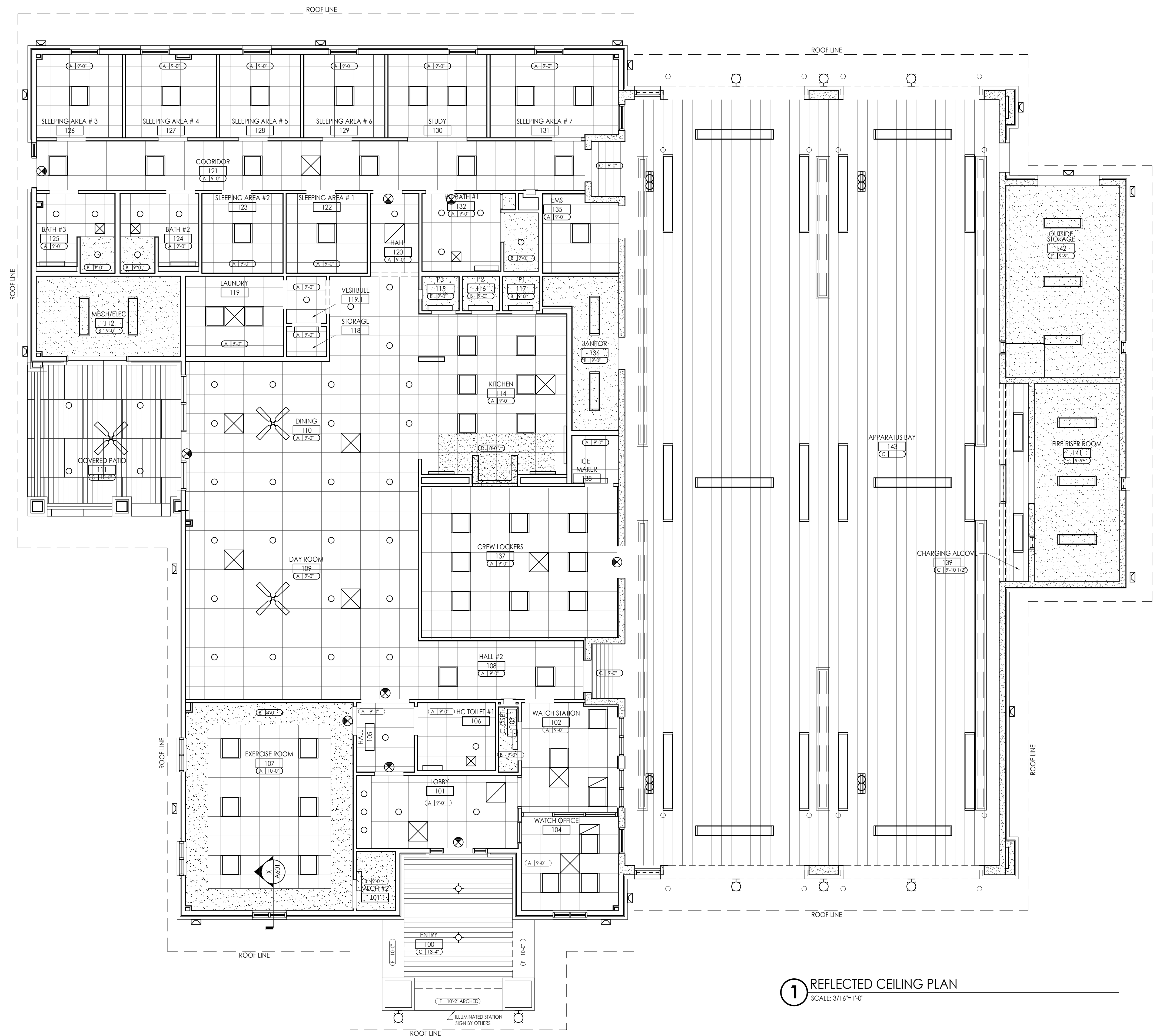

**1 REFLECTED CEILING PLAN**  
SCALE: 3/16"=1'-0"



[illegible]

Prepared for  
**FAYETTE CO.**  
**FIRE DEPT**

SHEET NO:

**A701**  
NOT ISSUED FOR CONSTRUCTION









[illegible]

Prepared for  
**FAYETTE CO.**  
**FIRE DEPT**

SHEET NO.

NOT ISSUED FOR CONSTRUCTION

\* SEE FINISH PLANS AND INTERIOR ELEVATIONS FOR LOCATIONS OF ACCENT WALLS

INTERIOR FINISH LEGEND					
KEYNOTE	MATERIAL	MANUFACTURER	COLOR/ FINISH	DESCRIPTION AND NOTES	CONTACT
WALL FINISHES					
PT - 1	PAINT	SHERWIN WILLIAMS	SW7690 TOWNHALL TAN	GENERAL PAINT	1.800.4.SHERWIN
PT - 2	PAINT	SHERWIN WILLIAMS	SW7522 MEADOWLARK	ACCENT: SEE INTERIOR PLAN & ELEVATIONS FOR LOCATIONS	1.800.4.SHERWIN
PT - 3	PAINT	SHERWIN WILLIAMS	SW7593 RUSTIC RED	ACCENT: SEE INTERIOR PLAN & ELEVATIONS FOR LOCATIONS	1.800.4.SHERWIN
PT - 4	PAINT	SHERWIN WILLIAMS	SW6230 RAINSTORM	ACCENT: SEE INTERIOR PLAN & ELEVATIONS FOR LOCATIONS	1.800.4.SHERWIN
PT - 5	PAINT	SHERWIN WILLIAMS	NOT USED		1.800.4.SHERWIN
PT - 6	PAINT	SHERWIN WILLIAMS	SW7004 SNOWBOUND	RESTROOMS	1.800.4.SHERWIN
PT - 7	PAINT	SHERWIN WILLIAMS	SW7020 BLACK FOX	MILLWORK @ LAUNDRY, KITCHEN: SEE INTERIOR ELEVATIONS	1.800.4.SHERWIN
TL - 1	CERAMIC TILE	TRADITIONS IN TILE	GLOSS LIGHT SMOKE 0042	4 1/2 x 8 1/2 GLOSS SUBWAY TILE KITCHEN BACKSPASH	BERNICE PHELPS 678-416-8681
TL - 2	CERAMIC TILE	TRADITIONS IN TILE	TERRA COTTA BRIGHT U795	3 x 6 GLOSS SUBWAY TILE RESTROOM WALL	BERNICE PHELPS 678-416-8681
TL - 3	CERAMIC TILE	TRADITIONS IN TILE	TAUPE BRIGHT U789	3 x 6 GLOSS SUBWAY TILE RESTROOM WALL ACCENT	BERNICE PHELPS 678-416-8681
TL - 5	PORCELAIN TILE	TRADITIONS IN TILE	LIGHT SMOKE SPECKLED A04	2x1 BRICKWORK MOSAIC TILE SHOWER WALL	BERNICE PHELPS 678-416-8681
TG - 1	TILE GROUT	TRADITIONS IN TILE	TBD	GENERAL GROUT	BERNICE PHELPS 678-416-8681
TG - 2	TILE GROUT	TRADITIONS IN TILE	TBD	KITCHEN BACKSPASH GROUT	BERNICE PHELPS 678-416-8681
FLOOR FINISHES					
CP - 1	CARPET TILE	SHAW CONTRACT GROUP	STYLE: HYBRID 59580 ; 64855 MOSAIC	24x24 TILE ; MONOLITHIC INSTALLATION	ALLISON MAIR 404.210.3776
RF - 1	RESILIENT FLOORING	JOHNSONITE	COLOR TBD	24x24 RUBBER INTERLOCKING TILE FLOORING; WELLNESS ROOM 112	1.800.899.8916
TL - 4	PORCELAIN TILE	TRADITIONS IN TILE	SORRELL; GINGER	6x24 WOOD GRAIN	BERNICE PHELPS 678-416-8681
WALL BASE FINISHES					
RB - 1	RUBBER BASE	JOHNSONITE	44 DARK BROWN	4 1/4" REVEAL PROFILE: GENERAL BASE	1.800.899.8916
RB - 2	RUBBER BASE	JOHNSONITE	44 DARK BROWN	6" TRADITIONAL: APPARATUS BAY	1.800.899.8916
INTERIOR DOORS, WINDOWS AND TRIM					
PT - 8	PAINT	SHERWIN WILLIAMS	TBD	DOOR FRAME PAINT: SEMI-GLOSS (WILL MATCH RB-1 COLOR)	1.800.4.SHERWIN
ST - 1	STAIN	SHERWIN WILLIAMS	SW3115-B BISTRO WALNUT	DOOR & LOBBY STAIN	1.800.4.SHERWIN
PT - 3	PAINT	SHERWIN WILLIAMS	SW7593 RUSTIC RED	METAL DOOR PAINT	1.800.4.SHERWIN
CEILING FINISHES					
PT - 9	PAINT	SHERWIN WILLIAMS	SW7006 EXTRA WHITE	CEILING PAINT	1.800.4.SHERWIN
CT - 1	2x2 TILE	ARMSTRONG	WHITE	CEILING TILE IN SUSPENSION SYSTEM; REF. SPEC.	1.877.ARMSTRONG
MILLWORK CABINET FINISHES					
PL - 1	PLASTIC LAMINATE	WILSONART	7949K-18 ASIAN NIGHT; LINEARITY FINISH	CABINETS @ KITCHEN, LAUNDRY, & RESTROOMS	
MILLWORK COUNTER FINISHES					
SS - 1	SOLID SURFACE	CORIAN QUARTZ	ANTIQUE PEARL	COUNTERTOP @ KITCHEN	JASON DEMARCHI 770.298.2076
SS - 2	SOLID SURFACE	CORIAN	SAVANNAH	COUNTERTOP @ RESTROOMS, LAUNDRY	JASON DEMARCHI 770.298.2076
ALTERNATES					
ALT-1	PLASTIC LAMINATE	WILSONART	STANDARD LAMINATE: 4946-38 NATURAL COTTON	COUNTERTOP @ LAUNDRY	



[illegible]

Prepared for  
**FAYETTE CO.**  
**FIRE DEPT**

# A706

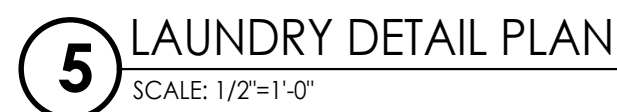
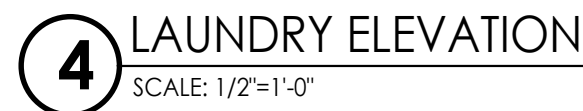
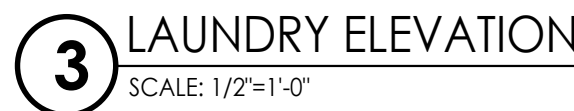
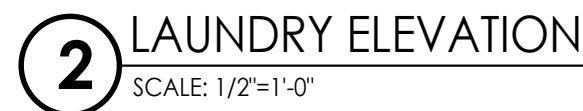
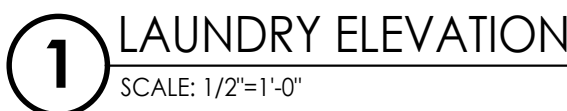



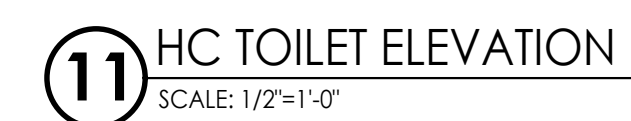
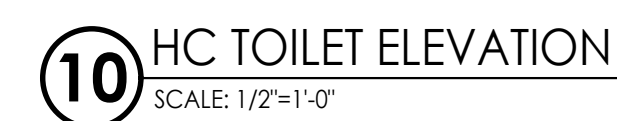
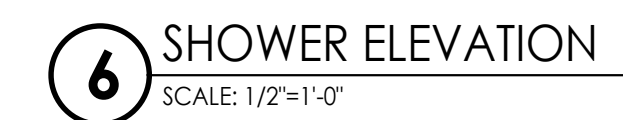
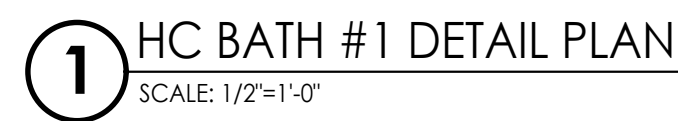

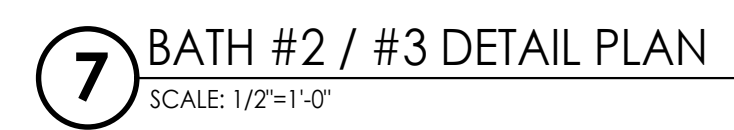

[illegible]

Prepared for  
**FAYETTE CO.**  
**FIRE DEPT**

**A709**  
NOT ISSUED FOR CONSTRUCTION

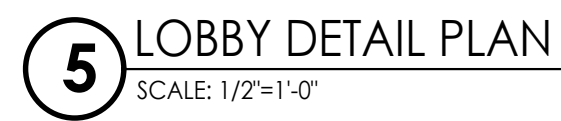





EXTERIOR FINISH LEGEND					
KEYNOTE	MATERIAL	MANUFACTURER	COLOR/ FINISH	DESCRIPTION AND NOTES	CONTACT
A	MODULAR BRICK	PINE HALL BRICK	SPEKTRA RED W/C L/R	WATERTABLE & COLUMNS	NG BRICK: KEVIN DANIELL 404.597.2405
B	MODULAR BRICK	PINE HALL BRICK	SPEKTRA OATMEAL W/C	ROWLOCK & SOLDIER COURSE ACCENT BRICK	NG BRICK: KEVIN DANIELL 404.597.2405
C	PAINT	SHERWIN WILLIAMS	SW7690 TOWNHALL TAN	GENERAL PAINT	1.800.4.SHERWIN
D	PAINT	SHERWIN WILLIAMS	SW7522 MEADOWLARK	BRACKET & TRIM PAINT	1.800.4.SHERWIN
E	PEMB	BOD: CHIEF BUILDINGS	PARCHMENT [PA]	ROOF, DOWNSPOUT, GUTTER, TRIM	JAMIE MOZINGO 704.909.9433
F	MANUFACTURED DOORS	DOOR ENGINEERING	COLOR TBD	FOUR FOLD BAY DOORS	BRYAN WALLACE 770.380.0489
G	STEEL PIPE	TBD	COLOR TBD	STEEL PIPE BOLLARDS W/ DECORATIVE PLASTIC COVER	TBD
H	PAINT	SHERWIN WILLIAMS	SW7593 RUSTIC RED	METAL DOORS	1.800.4.SHERWIN
I	ALUMINUM WINDOW	GERKIN WINDOWS	BRONZE	ALUMINUM WINDOW	PENN ROGERS 770.891.8028
J	STOREFRONT	SEE SPECIFICATIONS	BRONZE (MATCH EXTERIOR WINDOWS)	ALUMINUM STOREFRONT	TBD

\* BRICK MORTAR TO MATCH BRICK

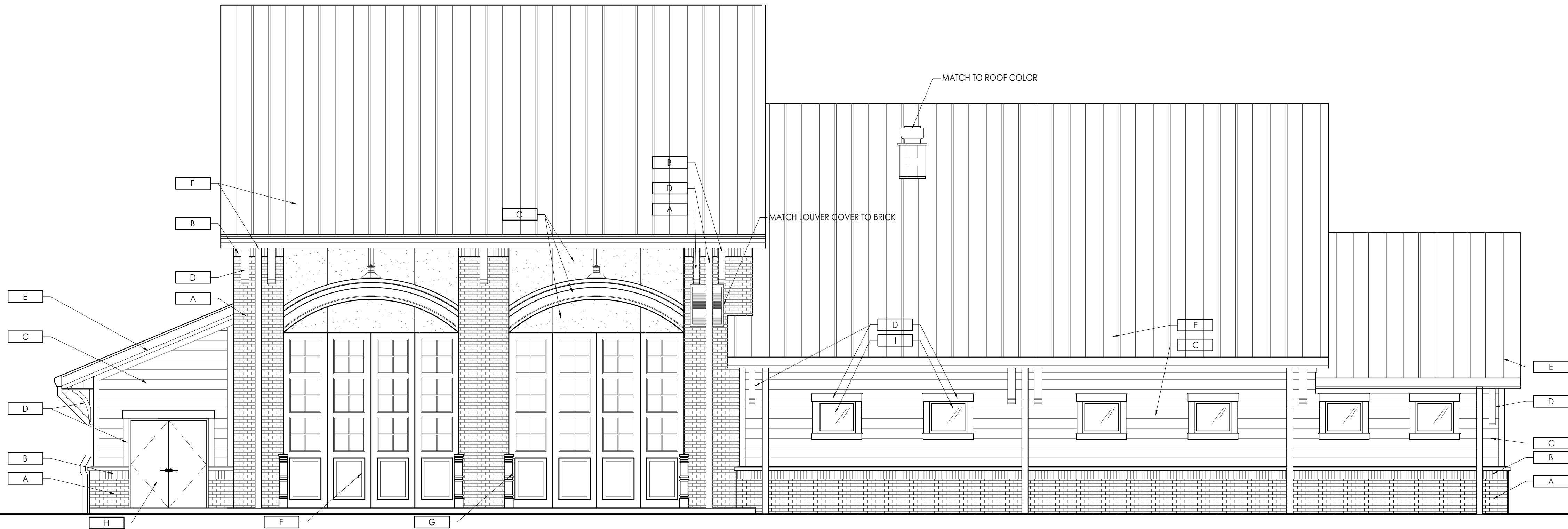

1 REAR ELEVATION  
SCALE: 3/16"=1'-0"

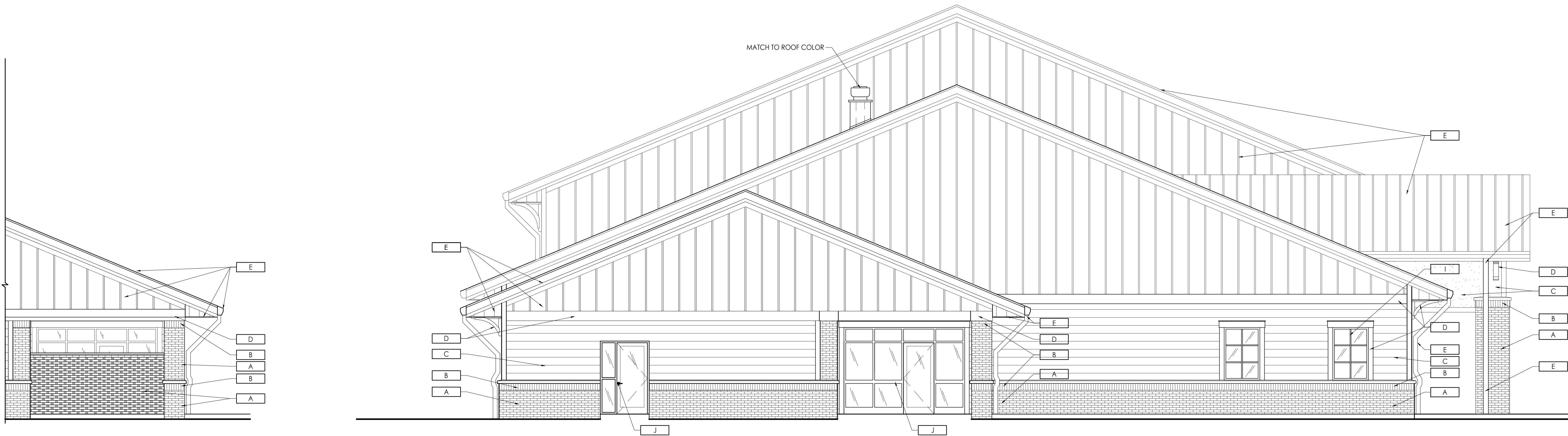

2 LEFT SIDE PATIO ELEVATION  
SCALE: 3/16"=1'-0"

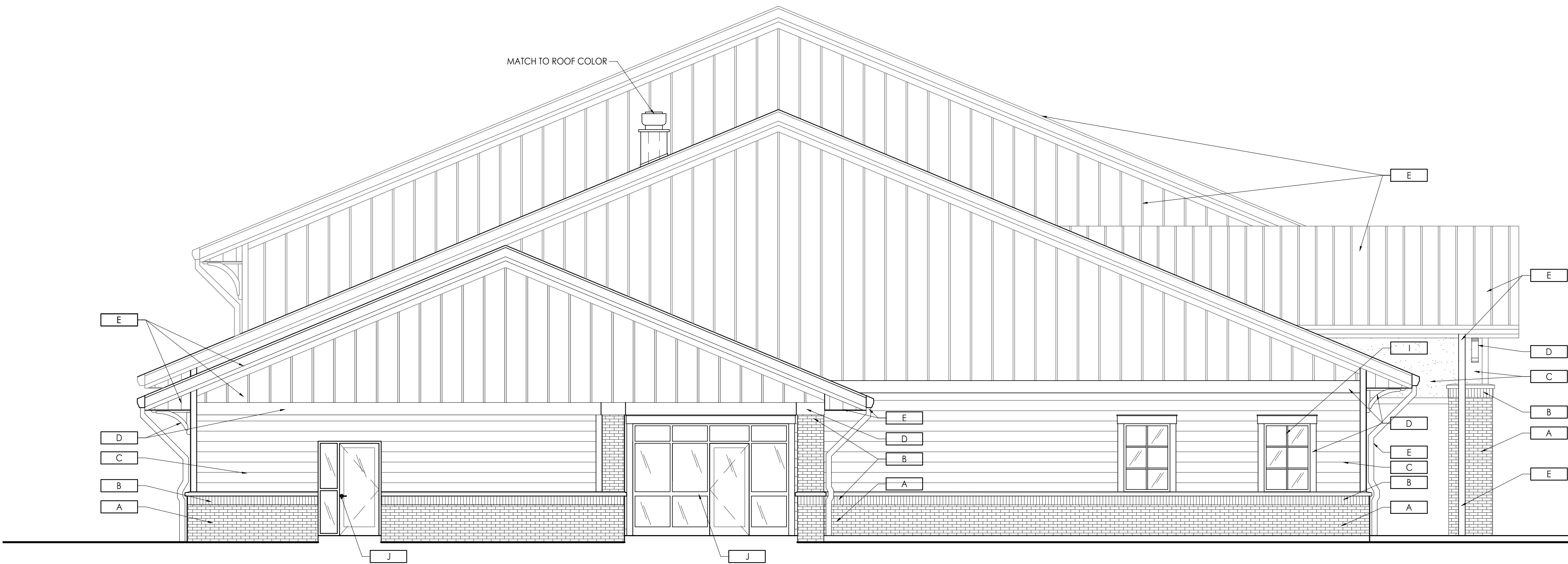

3 LEFT SIDE ELEVATION  
SCALE: 3/16"=1'-0"

architecture  
interiors  
town planning

**KAOD**  
K A Oldham Design, Inc

75 Jackson Street Suite 401  
Newnan, Georgia 30263  
Telephone: (770) 683-9170  
Fax: (770) 683-9171  
E-Mail: info@kaod.com  
Web Site: www.kaod.com

PRINTED

DATE COMMENTS  
09.27.2018 FOR BID

This drawing is property of K.A. Oldham Design, Inc and  
may not be reproduced or used without the Architect's  
written permission. © 2018



## FAYETTE CO. FIRE STATION NO. 2

1330 HWY. 92 NORTH  
FAYETTEVILLE, GEORGIA

Prepared for  
**FAYETTE CO.  
FIRE DEPT**

COMMISSION NO:  
1852.00

SHEET TITLE:  
EXTERIOR FINISHES

SHEET NO:

**A711**  
NOT ISSUED FOR CONSTRUCTION