



**Purchasing Department**  
140 Stonewall Avenue West, Ste 204  
Fayetteville, GA 30214  
Phone: 770-305-5420  
[www.fayettecountyga.gov](http://www.fayettecountyga.gov)

October 27, 2023

**Subject: Request for Quotes 2336-A: Lake Kedron Dam Intake Sluice Gate  
Addendum 3**

Gentlemen/Ladies:

Below, please find responses to questions, clarification, or additional information for the above referenced Request for Quote. You will need to consider this information when preparing your quote.

- 1. Please provide the drawings for the Lake Kedron sluice gate project.**  
Refer to attached drawing.

Received by (Name): \_\_\_\_\_ Company \_\_\_\_\_

Note: If this addendum is not returned to the Fayette County Purchasing Department or if it is returned not signed, responding individuals or companies will still be responsible for the requirements of this addendum and the specifications or changes herein.

The dates for this RFQ were changed in previous addenda as follows:

- Addendum 1** changed the pre-quote meeting to 9:00 a.m. on Thursday, November 2, 2023
- Addendum 2** changed the questions due date to 3:00 p.m., Tuesday, November 7, 2023
- Addendum 2** changed the quotes due: 3:00 p.m., Tuesday, November 14, 2023

Quotes must be received by the Purchasing Department at the address above, Suite 204, at or before the opening date and time.

If you have questions, please contact Natasha Duggan, Contract Administrator at (770) 305-5150, fax (770) 719-5534 or email at [nduggan@fayettecountyga.gov](mailto:nduggan@fayettecountyga.gov).

Sincerely,

Ted L. Burgess  
Director of Purchasing

ANCHORS FROM PREVIOUS GATE FRAME, CUT FLUSH WITH CONCRETE, 3" FROM EDGE OF OPENING AT 11" ON CENTERS, ALL AROUND

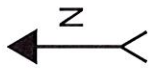
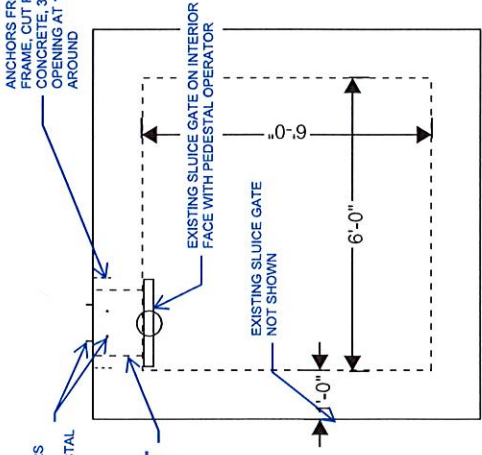

EXISTING CONDITIONS PLAN

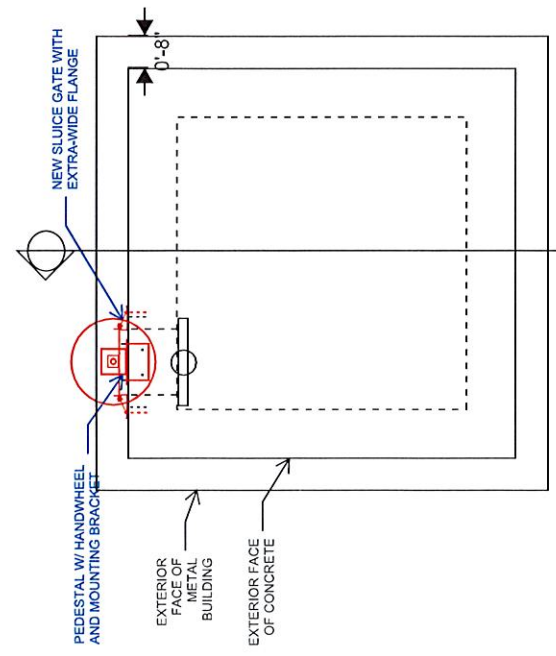

NEW WORK PLAN



EXAMPLE OF INSTALLED GATE PEDESTAL WITH MOUNTING BRACKET AND HANDWHEEL

EXISTING GATE OPERATOR ON EAST FACE OF BUILDING

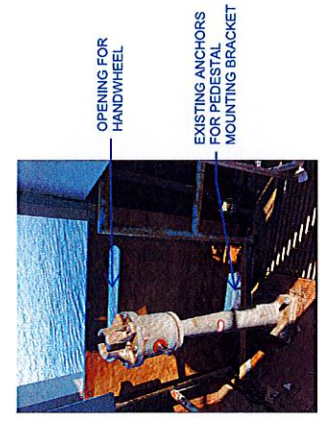

VIEW OF INTERIOR AT NORTH GATE

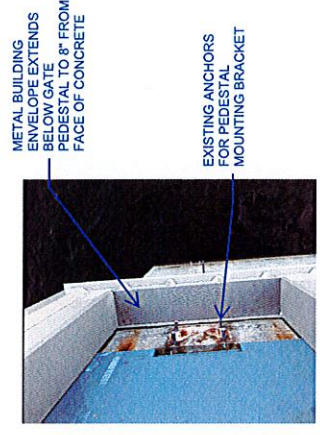

VIEW OF EXTERIOR AT NORTH GATE

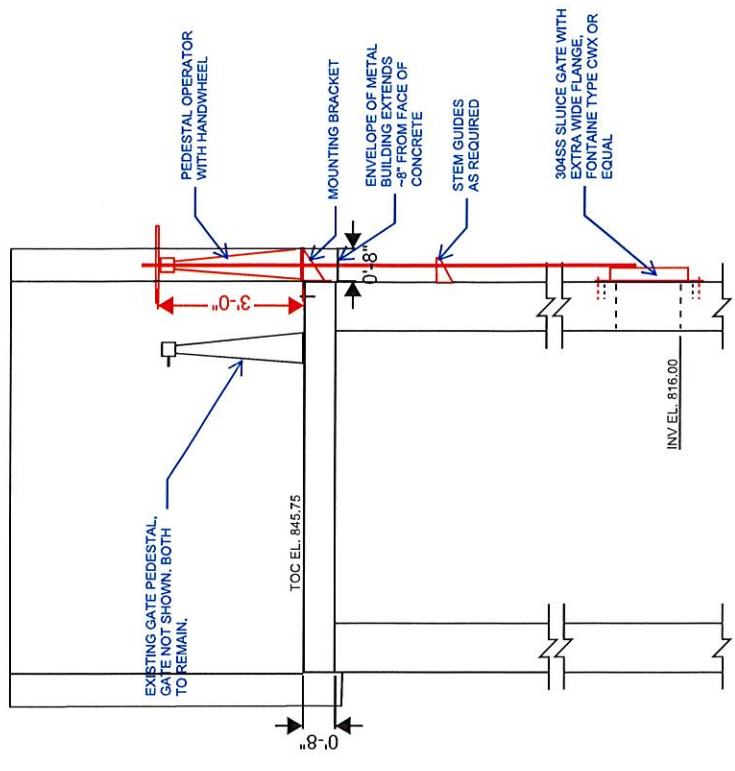

SECTION

METAL BUILDING ENVELOPE EXTENDS BELOW GATE PEDESTAL TO 8" FROM FACE OF CONCRETE

EXISTING ANCHORS FOR PEDESTAL MOUNTING BRACKET

OPENING FOR HANDWHEEL

EXISTING ANCHORS FOR PEDESTAL MOUNTING BRACKET

EXISTING GATE OPERATOR ON EAST FACE OF BUILDING

VIEW OF INTERIOR AT NORTH GATE

VIEW OF EXTERIOR AT NORTH GATE

EXISTION GRATE