

Foxhall Farms Stormwater Replacement

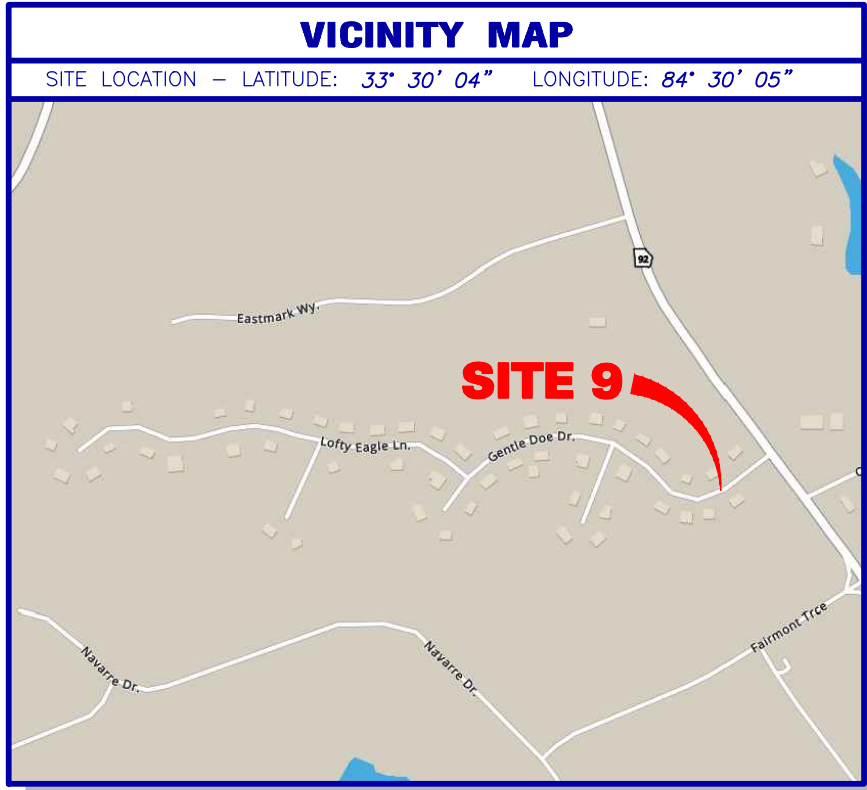



GENERAL NOTES

THIS SURVEY HAS BEEN PREPARED FOR THE EXCLUSIVE USE OF THE PERSON OR ENTITIES NAMED HEREON. NO EXPRESS OR IMPLIED WARRANTIES WITH RESPECT TO THE INFORMATION SHOWN HEREON IS TO BE EXTENDED TO ANY PERSONS OR ENTITIES OTHER THAN THOSE SHOWN HEREON.

THIS SURVEY HAS BEEN PREPARED WITHOUT THE BENEFIT OF A CURRENT TITLE INSPECTION REPORT. EASEMENTS OR OTHER ENCUMBRANCES MAY EXIST ON PUBLIC RECORD BUT NOT BE SHOWN HEREON.

THE AREA DEPICTED ON THIS SURVEY IS NOT LOCATED IN A SPECIAL FLOOD HAZARD AREA BASED ON THE FLOOD INSURANCE RATE MAP FOR THIS AREA. THE MAP NUMBER FOR THIS AREA IS 1313C0038E & 1313C0101E, AND THE DATE OF SAID MAP IS 9/26/2008. THIS DETERMINATION WAS MADE BY GRAPHICALLY DETERMINING THE POSITION OF THIS SITE ON SAID FIRM MAPS UNLESS OTHERWISE NOTED.

THE DATUM FOR THIS SITE WAS ESTABLISHED UTILIZING GLOBAL POSITIONING SYSTEMS, AND BASED ON POSITIONAL VALUES FOR THE VIRTUAL REFERENCE STATION NETWORK DEVELOPED BY GPS SOLUTIONS. THE HORIZONTAL REFERENCE FRAME IS NORTH AMERICAN DATUM OF 1983(2011)-STATE PLANE COORDINATE SYSTEM OF GEORGIA-WEST ZONE, THE VERTICAL REFERENCE FRAME IS NORTH AMERICAN VERTICAL DATUM OF 1988. ANY DIRECTIONS OR DIMENSIONS SHOWN ARE A RECTANGULAR, GROUND LEVEL PROJECTION OF THE STATE PLANE COORDINATE SYSTEM.

NO ZONING REPORT OR ZONING LETTER WAS PROVIDED TO THE SURVEYOR. PER FAYETTE COUNTY ONLINE ZONING MAPS THE SITE IS ZONED "R-45 - SINGLE FAMILY RESIDENTIAL DISTRICT". PLEASE NOTE: ZONING AND SETBACKS SHOULD BE CONFIRMED AND VERIFIED BY PLANNING AND ZONING PRIOR TO DESIGN OR CONSTRUCTION ACTIVITIES.

ALL 6-INCH DBH (DIAMETER AT BREAST HEIGHT) TREES WERE LOCATED FOR THIS SURVEY

SURVEY REFERENCES
1. DEEDS & PLATS REFERENCED ON SURVEY.

LEGEND

STANDARD ABBREVIATIONS	STANDARD SYMBOLS
CBX COMMUNICATION BOX	POWER POLE
CI CURB INLET	GUY WIRE
CMP CORRUGATED METAL PIPE	POWER LINE
CMF CONCRETE MONUMENT FND	LIGHT POLE
CO SANITARY CLEANOUT	LP
CPED COMMUNICATION PEDESTAL	GP
CTP CRIMPED TOP PIPE	GP
DI DROP INLET	GP
DIP DUCTILE IRON PIPE	GP
DWCB DOUBLE WING CATCH BASIN	GP
FND FOUND	GP
GM GAS METER	GP
INV INVERT	GP
JB JUNCTION BOX	GP
MH MANHOLE	GP
OTIP OPEN TOP PIPE	GP
PM POWER METER	GP
POB POINT OF BEGINNING	GP
POC POINT OF COMMENCEMENT	GP
RCP REINFORCED CONCRETE PIPE	GP
RBR IRON REINFORCING BAR	GP
SS SANITARY SEWER	GP
SWCB SINGLE WING CATCH BASIN	GP
	GP

CLOSURE STATEMENT

THE FIELD CLOSURE UPON WHICH THIS PLAT IS BASED HAS A CLOSURE PRECISION OF ONE FOOT IN 381,385, AND WAS NOT ADJUSTED. A TRIMBLE "S" SERIES TOTAL STATION AND TRIMBLE TSC SERIES DATA COLLECTOR WERE USED TO COLLECT THIS FIELD DATA.

GRAPHIC SCALE

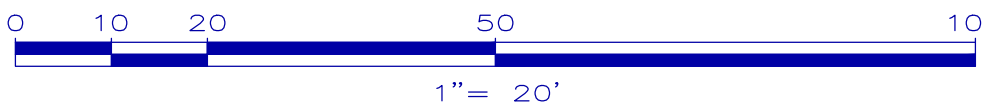

TOPOGRAPHIC SURVEY			
Foxhall Farms Stormwater Replacement			
FOR			
Fayette County			
GS JOB NO:	20237702	DRAWING SCALE:	1"= 20'
FIELD WORK:	JS	CITY:	UNINCORPORATED
PROJ MGR:	GEE	COUNTY:	FAYETTE STATE: GA
REVIEWED:	DLH	LAND LOT:	223
DWG FILE:	20237702-1.dwg	DISTRICT:	5TH
SURVEY DATE:		8-21-2023	
REVISIONS (SEE GENERAL NOTES)			
No.	Date	Description	

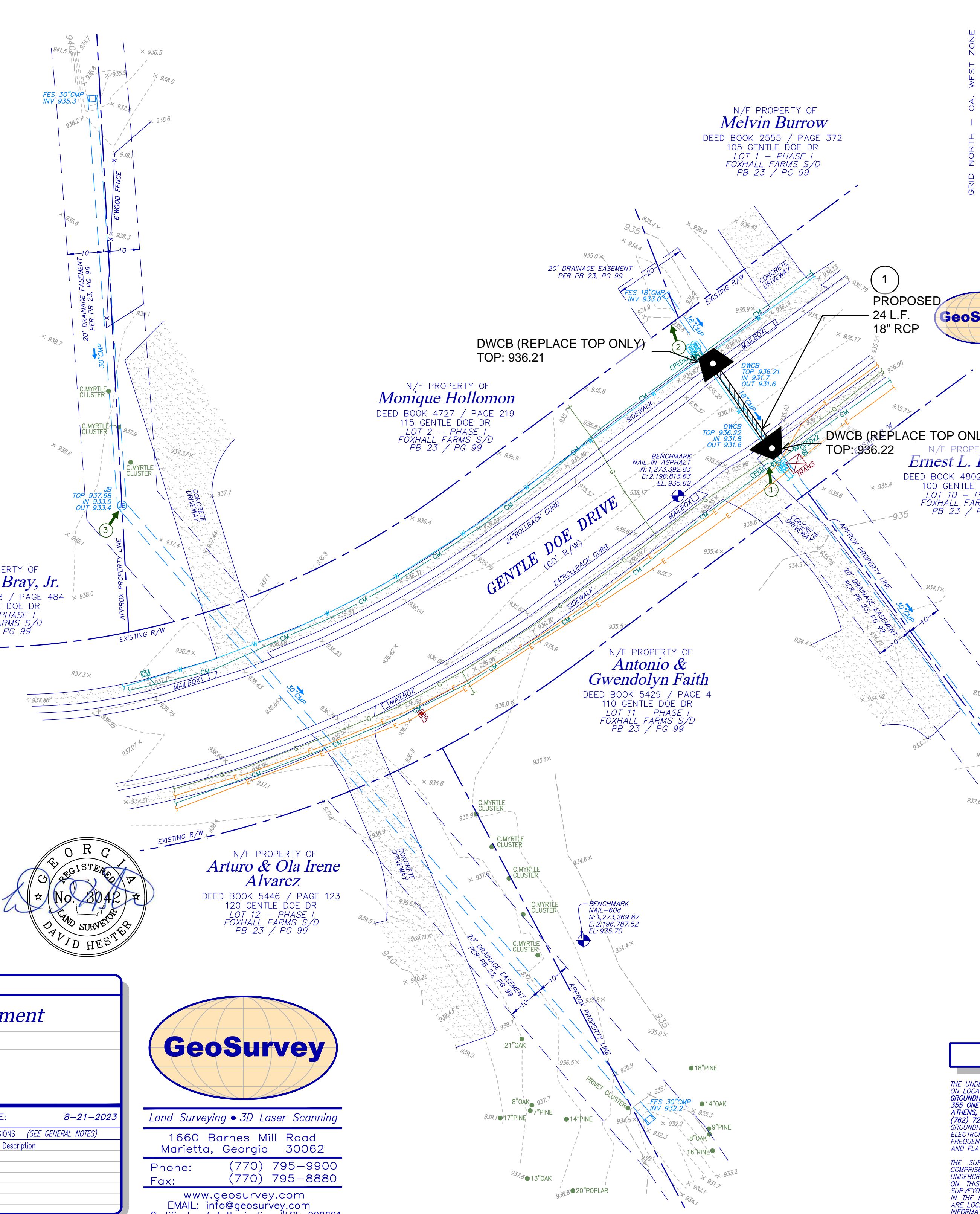

SITE PHOTOGRAPHS



IF YOU DIG

811 Know what's below.
Call before you dig.
Dial 811
Or Call 800-282-7411

UTILITY NOTE

THE UNDERGROUND UTILITIES SHOWN HEREON ARE BASED ON LOCATION OF MARKINGS PROVIDED BY: GROUNDHAWK 355 ONETA STREET - SUITE D200 ATHENS, GEORGIA 30601 (762) 728-9155

GROUNDHAWK UTILIZED SEVERAL TECHNIQUES INCLUDING, BUT NOT LIMITED TO, ELECTROMAGNETIC, MAGNETIC LOCATION FOR FERROUS METALS, ACOUSTIC AND PASSIVE FREQUENCIES TO DESIGNATE AND MARK BURIED UTILITIES ON THE SURFACE WITH PAINT AND FLAGS COVERING THE ENTIRE AREA OF THE PROJECT.

THE SURVEYOR MAKES NO GUARANTEES THAT THE UNDERGROUND UTILITIES SHOWN COMPRISE ALL SUCH UTILITIES IN THE AREA, EITHER IN-SERVICE OR ABANDONED. UNDERGROUND UTILITIES NOT OBSERVED OR LOCATED UTILIZING THIS TECHNIQUE MAY EXIST ON THIS SITE BUT NOT BE SHOWN, AND MAY BE FOUND UPON EXCAVATION. THE SURVEYOR FURTHER DOES NOT WARRANT THAT THE UNDERGROUND UTILITIES SHOWN ARE IN THE EXACT LOCATION INDICATED ALTHOUGH THE SURVEYOR DOES CERTIFY THAT THEY ARE LOCATED AS ACCURATELY AS POSSIBLE FROM INFORMATION AVAILABLE.

INFORMATION REGARDING MATERIAL AND SIZE OF UTILITIES IS BASED ON RECORDS ACQUIRED FROM THE UTILITY OWNERS.

SITE PHOTOGRAPHS

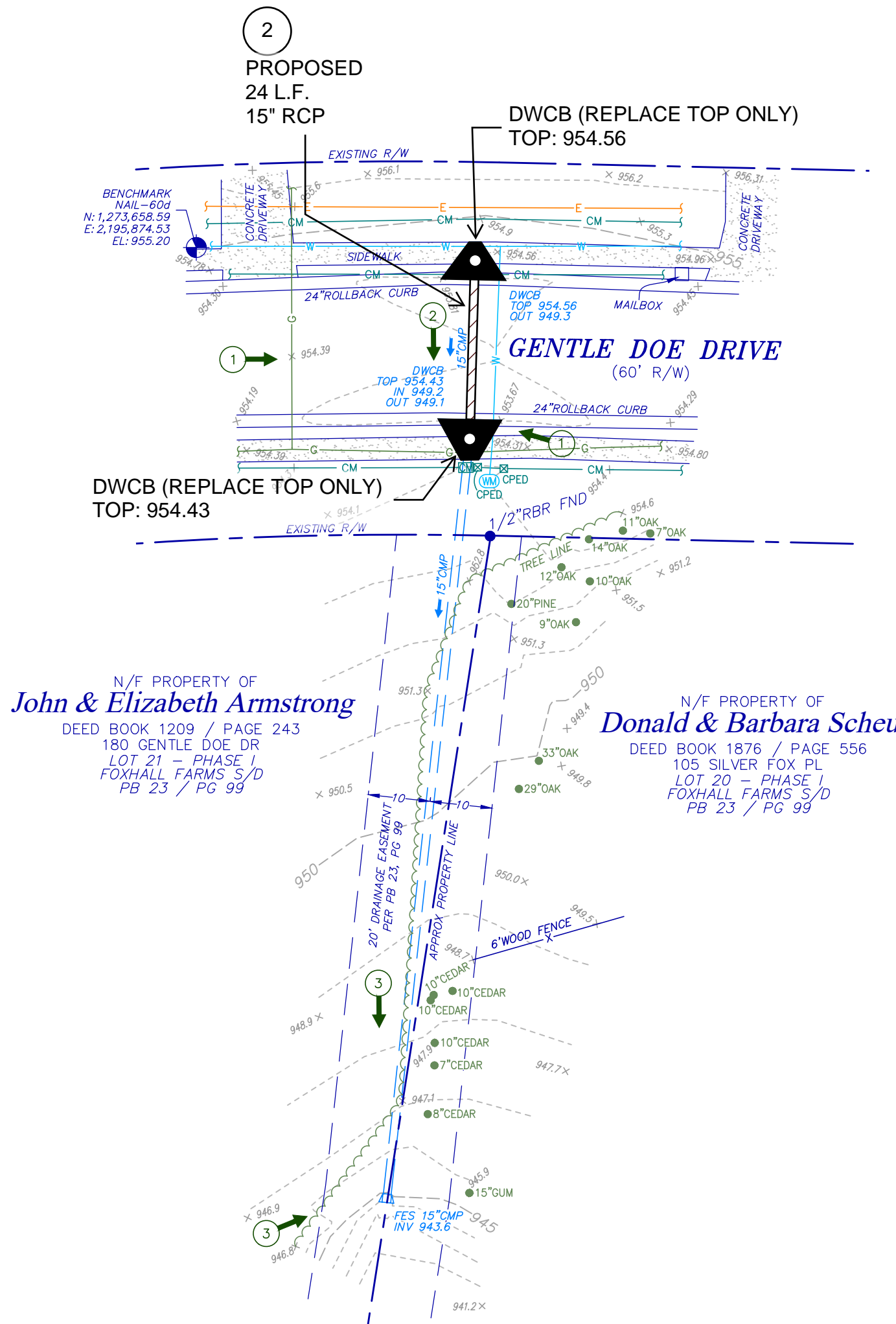

IF YOU DIG



Know what's below.
Call before you dig.
Dial 811
Or Call 800-282-7411

UTILITY NOTE

THE UNDERGROUND UTILITIES SHOWN HEREON ARE BASED ON LOCATION OF MARKINGS PROVIDED BY:
GROUNDHAWK
355 ONETA STREET - SUITE D200
ATHENS, GEORGIA 30601
(762) 728-9155
GROUNDHAWK UTILIZED SEVERAL TECHNIQUES INCLUDING, BUT NOT LIMITED TO, ELECTROMAGNETIC, MAGNETIC LOCATION FOR FERROUS METALS, ACOUSTIC AND PASSIVE FREQUENCIES TO DESIGNATE AND MARK BURIED UTILITIES ON THE SURFACE WITH PAINT AND FLAGS COVERING THE ENTIRE AREA OF THE PROJECT.

THE SURVEYOR MAKES NO GUARANTEES THAT THE UNDERGROUND UTILITIES SHOWN COMPRISE ALL SUCH UTILITIES IN THE AREA, EITHER IN-SERVICE OR ABANDONED. UNDERGROUND UTILITIES NOT OBSERVED OR LOCATED UTILIZING THIS TECHNIQUE MAY EXIST ON THIS SITE, BUT NOT BE SHOWN, AND MAY BE FOUND UPON EXCAVATION. THE SURVEYOR FURTHER DOES NOT WARRANT THAT THE UNDERGROUND UTILITIES SHOWN ARE IN THE EXACT LOCATION INDICATED. ALTHOUGH THE SURVEYOR DOES CERTIFY THAT THEY ARE LOCATED AS ACCURATELY AS POSSIBLE FROM INFORMATION AVAILABLE, INFORMATION REGARDING MATERIAL AND SIZE OF UTILITIES IS BASED ON RECORDS ACQUIRED FROM THE UTILITY OWNERS.

CLOSURE STATEMENT

THE FIELD CLOSURE UPON WHICH THIS PLAT IS BASED HAS A CLOSURE PRECISION OF ONE FOOT IN 381,385, AND WAS NOT ADJUSTED. A TRIMBLE "S" SERIES TOTAL STATION AND TRIMBLE TSC SERIES DATA COLLECTOR WERE USED TO COLLECT THIS FIELD DATA.

GRAPHIC SCALE

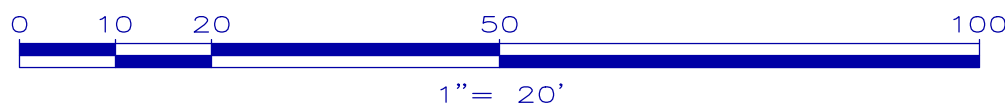

GeoSurvey

Land Surveying • 3D Laser Scanning
1660 Barnes Mill Road
Marietta, Georgia 30062
Phone: (770) 795-9900
Fax: (770) 795-8880
www.geosurvey.com
EMAIL: info@geosurvey.com
Certificate of Authorization #LSF-000621

VICINITY MAP

SITE LOCATION - LATITUDE: 33° 30' 03" LONGITUDE: 84° 29' 49"



GENERAL NOTES

THIS SURVEY HAS BEEN PREPARED FOR THE EXCLUSIVE USE OF THE PERSON OR ENTITIES NAMED HEREON. NO EXPRESS OR IMPLIED WARRANTIES WITH RESPECT TO THE INFORMATION SHOWN HEREON IS TO BE EXTENDED TO ANY PERSONS OR ENTITIES OTHER THAN THOSE SHOWN HEREON.

THIS SURVEY HAS BEEN PREPARED WITHOUT THE BENEFIT OF A CURRENT TITLE INSPECTION REPORT. EASEMENTS OR OTHER ENCUMBRANCES MAY EXIST ON PUBLIC RECORD BUT NOT BE SHOWN HEREON.

THE AREA DEPICTED ON THIS SURVEY IS NOT LOCATED IN A SPECIAL FLOOD HAZARD AREA BASED ON THE FLOOD INSURANCE RATE MAP FOR THIS AREA. THE MAP NUMBER FOR THIS AREA IS 1311300038E, AND THE DATE OF SAID MAP IS 9/26/2008. THIS DETERMINATION WAS MADE BY GRAPHICALLY DETERMINING THE POSITION OF THIS SITE ON SAID FIRM MAPS UNLESS OTHERWISE NOTED.

THE DATUM FOR THIS SITE WAS ESTABLISHED UTILIZING GLOBAL POSITIONING SYSTEMS, AND BASED ON POSITIONAL VALUES FOR THE VIRTUAL REFERENCE STATION NETWORK DEVELOPED BY eOPS SOLUTIONS. THE HORIZONTAL REFERENCE FRAME IS NORTH AMERICAN DATUM OF 1983(2011)-STATE PLANE COORDINATE SYSTEM OF GEORGIA-WEST ZONE. THE VERTICAL REFERENCE FRAME IS NORTH AMERICAN VERTICAL DATUM OF 1988. ANY DIRECTIONS OR DIMENSIONS SHOWN ARE A RECTANGULAR, GROUND LEVEL PROJECTION OF THE STATE PLANE COORDINATE SYSTEM.

NO ZONING REPORT OR ZONING LETTER WAS PROVIDED TO THE SURVEYOR. PER FAYETTE COUNTY ONLINE ZONING MAPS THE SITE IS ZONED "R-45 - SINGLE FAMILY RESIDENTIAL DISTRICT". PLEASE NOTE: ZONING AND SETBACKS SHOULD BE CONFIRMED AND VERIFIED BY PLANNING AND ZONING PRIOR TO DESIGN OR CONSTRUCTION ACTIVITIES.

ALL 6-INCH DBH (DIAMETER AT BREAST HEIGHT) TREES WERE LOCATED FOR THIS SURVEY.

SURVEY REFERENCES

1. DEEDS & PLATS REFERENCED ON SURVEY.

LEGEND

STANDARD ABBREVIATIONS	STANDARD SYMBOLS
CBX COMMUNICATION BOX	POWER POLE
CI CURB INLET	GUY WIRE
CMP CORRUGATED METAL PIPE	POWER LINE
CMF CONCRETE MONUMENT FND	LIGHT POLE
CO SANITARY CLEANOUT	
CPED COMMUNICATION PEDESTAL	
CTP CRIMPED TOP PIPE	
DI DROP INLET	
DIP DUCTILE IRON PIPE	
DWCB DOUBLE WING CATCH BASIN	
FND FOUND	
GM GAS METER	
INV INVERT	
JB JUNCTION BOX	
MH MANHOLE	
OTP OPEN TOP PIPE	
PM POWER METER	
POB POINT OF BEGINNING	
POC POINT OF COMMENCEMENT	
RCP REINFORCED CONCRETE PIPE	
RBR IRON REINFORCING BAR	
SS SANITARY SEWER	
SWCB SINGLE WING CATCH BASIN	

TOPOGRAPHIC SURVEY

Foxhall Farms Stormwater Replacement

FOR

Fayette County

GS JOB NO:	20237702	DRAWING SCALE:	1" = 20'	SURVEY DATE:	8-21-2023
FIELD WORK:	JS	CITY:	UNINCORPORATED	REVISIONS (SEE GENERAL NOTES)	
PROJ MGR:	GEE	COUNTY:	FAYETTE	STATE:	GA
REVIEWED:	DLH	LAND LOT:	223		
DWG FILE:	20237702-1.dwg	DISTRICT:	5TH		

SITE PHOTOGRAPHS

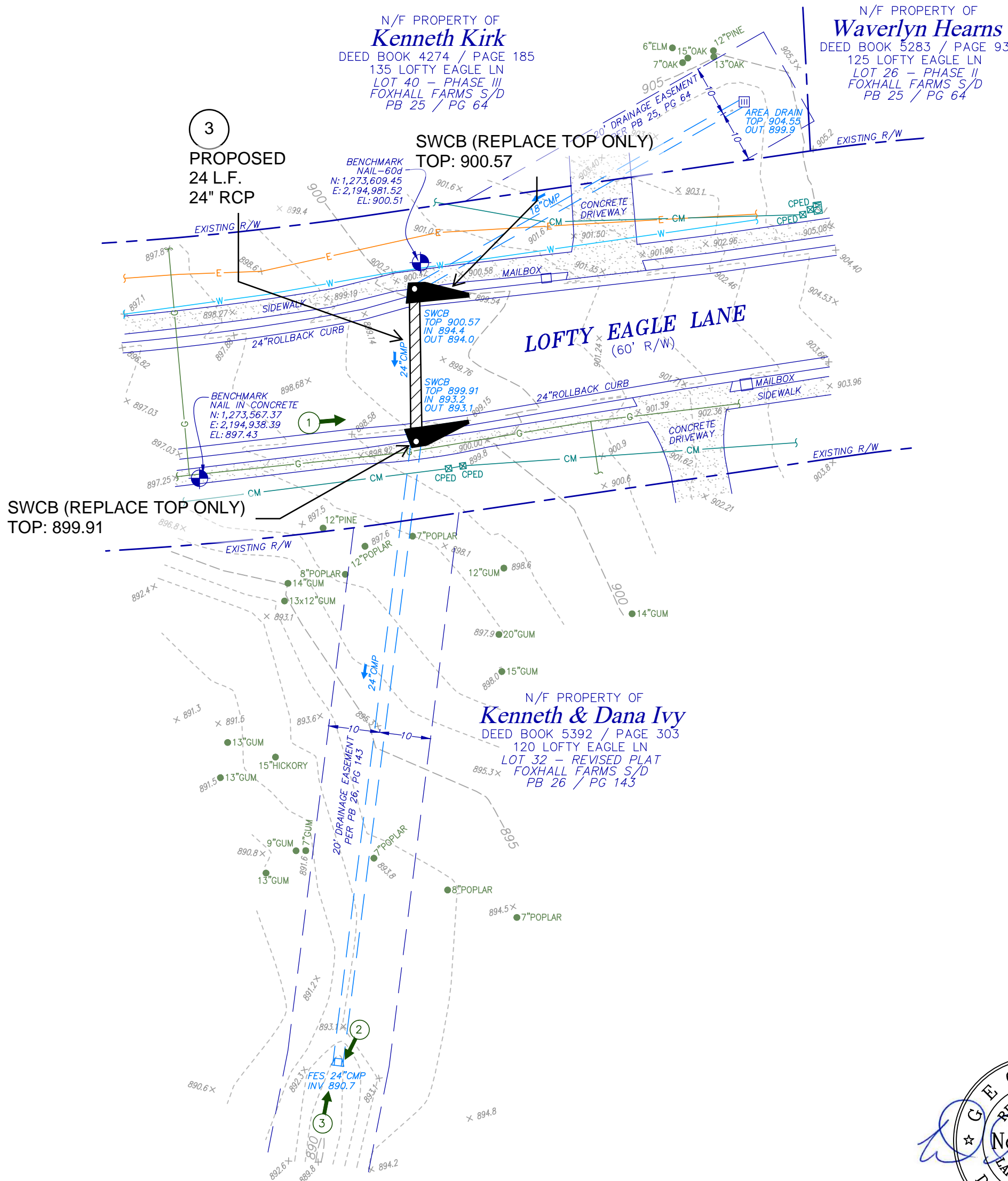

GRID NORTH — GA. WEST ZONE

GeoSurvey

VICINITY MAP

SITE LOCATION — LATITUDE: 33° 30' 03" LONGITUDE: 84° 30' 00"



GENERAL NOTES

THIS SURVEY HAS BEEN PREPARED FOR THE EXCLUSIVE USE OF THE PERSON OR ENTITIES NAMED HEREON. NO EXPRESS OR IMPLIED WARRANTIES WITH RESPECT TO THE INFORMATION SHOWN HEREON IS TO BE EXTENDED TO ANY PERSONS OR ENTITIES OTHER THAN THOSE SHOWN HEREON.

THIS SURVEY HAS BEEN PREPARED WITHOUT THE BENEFIT OF A CURRENT TITLE INSPECTION REPORT. EASEMENTS OR OTHER ENCUMBRANCES MAY EXIST ON PUBLIC RECORD BUT NOT BE SHOWN HEREON.

THE AREA DEPICTED ON THIS SURVEY IS NOT LOCATED IN A SPECIAL FLOOD HAZARD AREA BASED ON THE FLOOD INSURANCE RATE MAP FOR THIS AREA. THE MAP NUMBER FOR THIS AREA IS 13113C0019E, AND THE DATE OF SAID MAP IS 9/26/2008. THIS DETERMINATION WAS MADE BY GRAPHICALLY DETERMINING THE POSITION OF THIS SITE ON SAID FIRM MAPS UNLESS OTHERWISE NOTED.

THE DATUM FOR THIS SITE WAS ESTABLISHED UTILIZING GLOBAL POSITIONING SYSTEMS, AND BASED ON POSITIONAL VALUES FOR THE VIRTUAL REFERENCE STATION NETWORK DEVELOPED BY eGPS SOLUTIONS. THE HORIZONTAL REFERENCE FRAME IS NORTH AMERICAN DATUM OF 1983(2011)—STATE PLANE COORDINATE SYSTEM OF GEORGIA—WEST ZONE. THE VERTICAL REFERENCE FRAME IS NORTH AMERICAN VERTICAL DATUM OF 1988. ANY DIRECTIONS OR DIMENSIONS SHOWN ARE A RECTANGULAR, GROUND LEVEL PROJECTION OF THE STATE PLANE COORDINATE SYSTEM.

NO ZONING REPORT OR ZONING LETTER WAS PROVIDED TO THE SURVEYOR. PER FAYETTE COUNTY ONLINE ZONING MAPS THE SITE IS ZONED "R-45 — SINGLE FAMILY RESIDENTIAL DISTRICT. PLEASE NOTE: ZONING AND SETBACKS SHOULD BE CONFIRMED AND VERIFIED BY PLANNING AND ZONING PRIOR TO DESIGN OR CONSTRUCTION ACTIVITIES.

ALL 6-INCH DBH (DIAMETER AT BREAST HEIGHT) TREES WERE LOCATED FOR THIS SURVEY.

SURVEY REFERENCES

1. DEEDS & PLATS REFERENCED ON SURVEY.

LEGEND

STANDARD ABBREVIATIONS	STANDARD SYMBOLS
CBX COMMUNICATION BOX	POWER POLE
CI CURB INLET	GUY WIRE
CMP CORRUGATED METAL PIPE	POWER LINE
CMF CONCRETE MONUMENT FND	LIGHT POLE
CO SANITARY CLEANOUT	
CPED COMMUNICATION PEDESTAL	GY GAS VALVE
CTP CRIMPED TOP PIPE	GM GAS METER
DI DROP INLET	WV WATER VALVE
DIP DUCTILE IRON PIPE	WM WATER METER
DWCB DOUBLE WING CATCH BASIN	HY FIRE HYDRANT
FND FOUND	UNDERGROUND ELECTRIC LINE
GM GAS METER	UNDERGROUND GAS LINE
INV INVERT	UNDERGROUND COMMUNICATION LINE
JB JUNCTION BOX	UNDERGROUND WATER LINE
MH MANHOLE	
OTP OPEN TOP PIPE	PHOTO POSITION INDICATOR
POB POINT OF BEGINNING	SIGN
POC POINT OF COMMENCEMENT	
RCP REINFORCED CONCRETE PIPE	
RBR IRON REINFORCING BAR	
SS SANITARY SEWER	
SWCB SINGLE WING CATCH BASIN	

IF YOU DIG



Know what's below.
Call before you dig.
Dial 811
Or Call 800-282-7411

UTILITY NOTE

THE UNDERGROUND UTILITIES SHOWN HEREON ARE BASED ON LOCATION OF MARKINGS PROVIDED BY:

GROUNDHAWK
355 ONETA STREET — SUITE D200
ATHENS, GEORGIA 30601

(762) 728-9155
GROUNDHAWK UTILIZED SEVERAL TECHNIQUES INCLUDING, BUT NOT LIMITED TO, ELECTROMAGNETIC, MAGNETIC LOCATION FOR FERROUS METALS, ACOUSTIC AND PASSIVE FREQUENCIES TO DESIGNATE AND MARK BURIED UTILITIES ON THE SURFACE WITH PAINT AND FLAGS COVERING THE ENTIRE AREA OF THE PROJECT.

THE SURVEYOR MAKES NO GUARANTEES THAT THE UNDERGROUND UTILITIES SHOWN COMPRISE ALL SUCH UTILITIES IN THE AREA, EITHER IN-SERVICE OR ABANDONED. UNDERGROUND UTILITIES NOT OBSERVED OR LOCATED UTILIZING THIS TECHNIQUE MAY EXIST ON THIS SITE, BUT NOT BE SHOWN, AND MAY BE FOUND UPON EXCAVATION. THE SURVEYOR FURTHER DOES NOT WARRANT THAT THE UNDERGROUND UTILITIES SHOWN ARE IN THE EXACT LOCATION INDICATED, ALTHOUGH THE SURVEYOR DOES CERTIFY THAT THEY ARE LOCATED AS ACCURATELY AS POSSIBLE FROM INFORMATION AVAILABLE. INFORMATION REGARDING MATERIAL AND SIZE OF UTILITIES IS BASED ON RECORDS ACQUIRED FROM THE UTILITY OWNERS.

CLOSURE STATEMENT

THE FIELD CLOSURE UPON WHICH THIS PLAT IS BASED HAS A CLOSURE PRECISION OF ONE FOOT IN 381,385, AND WAS NOT ADJUSTED. A TRIMBLE "S" SERIES TOTAL STATION AND TRIMBLE TSC SERIES DATA COLLECTOR WERE USED TO COLLECT THIS FIELD DATA.

GRAPHIC SCALE

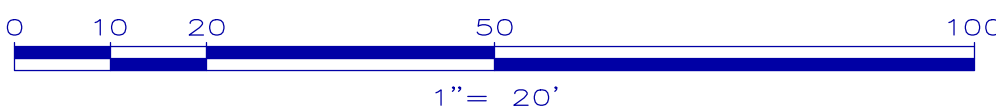

GeoSurvey

Land Surveying • 3D Laser Scanning

1660 Barnes Mill Road
Marietta, Georgia 30062

Phone: (770) 795-9900
Fax: (770) 795-8880

www.geosurvey.com
EMAIL: info@geosurvey.com
Certificate of Authorization #LSF-000621

TOPOGRAPHIC SURVEY

Foxhall Farms Stormwater Replacement

FOR

Fayette County

GS JOB NO:	20237702	DRAWING SCALE:	1" = 20'	SURVEY DATE:	8-21-2023
FIELD WORK:	JS	CITY:	UNINCORPORATED	REVISIONS (SEE GENERAL NOTES)	
PROJ MGR:	GEE	COUNTY:	FAYETTE	STATE:	GA
REVIEWED:	DLH	LAND LOT:	224	No.	Date
DWG FILE:	20237702-1.dwg	DISTRICT:	5TH	Description	

SITE PHOTOGRAPHS

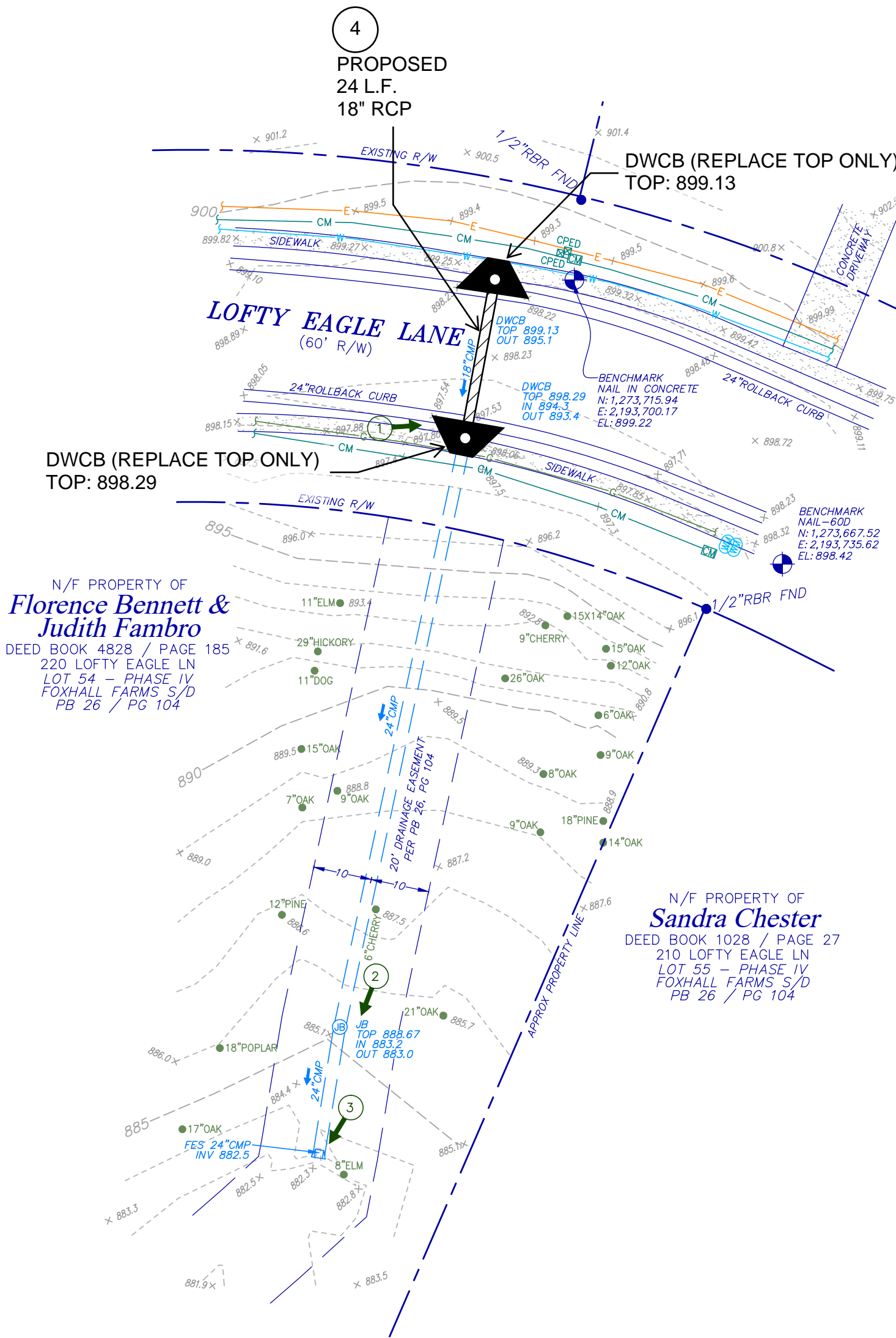

GRID NORTH - GA. WEST ZONE

GeoSurvey

VICINITY MAP

SITE LOCATION - LATITUDE: 33° 30' 03" LONGITUDE: 84° 30' 19"



GENERAL NOTES

THIS SURVEY HAS BEEN PREPARED FOR THE EXCLUSIVE USE OF THE PERSON OR ENTITIES NAMED HEREON. NO EXPRESS OR IMPLIED WARRANTIES WITH RESPECT TO THE INFORMATION SHOWN HEREON IS TO BE EXTENDED TO ANY PERSONS OR ENTITIES OTHER THAN THOSE SHOWN HEREON.

THIS SURVEY HAS BEEN PREPARED WITHOUT THE BENEFIT OF A CURRENT TITLE INSPECTION REPORT. EASEMENTS OR OTHER ENCUMBRANCES MAY EXIST ON PUBLIC RECORD BUT NOT BE SHOWN HEREON.

THE AREA DEPICTED ON THIS SURVEY IS NOT LOCATED IN A SPECIAL FLOOD HAZARD AREA BASED ON THE FLOOD INSURANCE RATE MAP FOR THIS AREA. THE MAP NUMBER FOR THIS AREA IS 13113C0019E, AND THE DATE OF SAID MAP IS 9/26/2008. THIS DETERMINATION WAS MADE BY GRAPHICALLY DETERMINING THE POSITION OF THIS SITE ON SAID FIRM MAPS UNLESS OTHERWISE NOTED.

THE DATUM FOR THIS SITE WAS ESTABLISHED UTILIZING GLOBAL POSITIONING SYSTEMS, AND BASED ON POSITIONAL VALUES FOR THE VIRTUAL REFERENCE STATION NETWORK DEVELOPED BY eGPS SOLUTIONS. THE HORIZONTAL REFERENCE FRAME IS NORTH AMERICAN DATUM OF 1983(2011)-STATE PLANE COORDINATE SYSTEM OF GEORGIA-WEST ZONE. THE VERTICAL REFERENCE FRAME IS NORTH AMERICAN VERTICAL DATUM OF 1988. ANY DIRECTIONS OR DIMENSIONS SHOWN ARE A RECTANGULAR, GROUND LEVEL PROJECTION OF THE STATE PLANE COORDINATE SYSTEM.

NO ZONING REPORT OR ZONING LETTER WAS PROVIDED TO THE SURVEYOR. PER FAYETTE COUNTY ONLINE ZONING MAPS THE SITE IS ZONED "R-45 - SINGLE FAMILY RESIDENTIAL DISTRICT". PLEASE NOTE: ZONING AND SETBACKS SHOULD BE CONFIRMED AND VERIFIED BY PLANNING AND ZONING PRIOR TO DESIGN OR CONSTRUCTION ACTIVITIES.

ALL 6-INCH DBH (DIAMETER AT BREAST HEIGHT) TREES WERE LOCATED FOR THIS SURVEY.

SURVEY REFERENCES

1. DEEDS & PLATS REFERENCED ON SURVEY.

LEGEND

STANDARD ABBREVIATIONS	STANDARD SYMBOLS
CBX COMMUNICATION BOX	POWER POLE
CI CURB INLET	GUY WIRE
CMP CORRUGATED METAL PIPE	POWER LINE
CMF CONCRETE MONUMENT FND	LIGHT POLE
CO SANITARY CLEANOUT	
CPED COMMUNICATION PEDESTAL	GY GAS VALVE
CTP CRIMPED TOP PIPE	GM GAS METER
DI DROP INLET	WV WATER VALVE
DIP DUCTILE IRON PIPE	WM WATER METER
DWCB DOUBLE WING CATCH BASIN	WATER METER
FND FOUND	FI FIRE HYDRANT
GM GAS METER	UNDERGROUND ELECTRIC LINE
INV INVERT	UNDERGROUND GAS LINE
JB JUNCTION BOX	UNDERGROUND COMMUNICATION LINE
MH MANHOLE	UNDERGROUND WATER LINE
OTP OPEN TOP PIPE	
PM POWER METER	PHOTO POSITION INDICATOR
POB POINT OF BEGINNING	SIGN
POC POINT OF COMMENCEMENT	
RCP REINFORCED CONCRETE PIPE	
RBR IRON REINFORCING BAR	
SS SANITARY SEWER	
SWCB SINGLE WING CATCH BASIN	

IF YOU DIG



Know what's below.
Call before you dig.
Dial 811
Or Call 800-282-7411

UTILITY NOTE

THE UNDERGROUND UTILITIES SHOWN HEREON ARE BASED ON LOCATION OF MARKINGS PROVIDED BY:

GROUNDHAWK
355 ONETA STREET - SUITE D200
ATHENS, GEORGIA 30601

(762) 728-9155

GROUNDHAWK UTILIZED SEVERAL TECHNIQUES INCLUDING, BUT NOT LIMITED TO, ELECTROMAGNETIC, MAGNETIC LOCATION FOR FERROUS METALS, ACOUSTIC AND PASSIVE FREQUENCIES TO DESIGNATE AND MARK BURIED UTILITIES ON THE SURFACE WITH PAINT AND FLAGS COVERING THE ENTIRE AREA OF THE PROJECT.

THE SURVEYOR MAKES NO GUARANTEES THAT THE UNDERGROUND UTILITIES SHOWN COMPRISE ALL SUCH UTILITIES IN THE AREA, EITHER IN-SERVICE OR ABANDONED. UNDERGROUND UTILITIES NOT OBSERVED OR LOCATED UTILIZING THIS TECHNIQUE MAY EXIST ON THIS SITE, BUT NOT BE SHOWN, AND MAY BE FOUND UPON EXCAVATION. THE SURVEYOR FURTHER DOES NOT WARRANT THAT THE UNDERGROUND UTILITIES SHOWN ARE IN THE EXACT LOCATION INDICATED, ALTHOUGH THE SURVEYOR DOES CERTIFY THAT THEY ARE LOCATED AS ACCURATELY AS POSSIBLE FROM INFORMATION AVAILABLE. INFORMATION REGARDING MATERIAL AND SIZE OF UTILITIES IS BASED ON RECORDS ACQUIRED FROM THE UTILITY OWNERS.

CLOSURE STATEMENT

THE FIELD CLOSURE UPON WHICH THIS PLAT IS BASED HAS A CLOSURE PRECISION OF ONE FOOT IN 381,385, AND WAS NOT ADJUSTED. A TRIMBLE "S" SERIES TOTAL STATION AND TRIMBLE TSC SERIES DATA COLLECTOR WERE USED TO COLLECT THIS FIELD DATA.

GRAPHIC SCALE

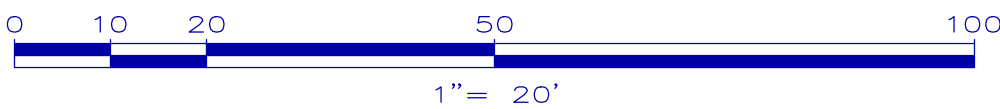

GeoSurvey

Land Surveying • 3D Laser Scanning

1660 Barnes Mill Road
Marietta, Georgia 30062

Phone: (770) 795-9900
Fax: (770) 795-8880

www.geosurvey.com
EMAIL: info@geosurvey.com
Certificate of Authorization #LSF-000621

TOPOGRAPHIC SURVEY

Foxhall Farms Stormwater Replacement

FOR

Fayette County

GS JOB NO:	20237702	DRAWING SCALE:	1" = 20'	SURVEY DATE:	8-21-2023
FIELD WORK:	JS	CITY:	UNINCORPORATED	REVISIONS (SEE GENERAL NOTES)	
PROJ MGR:	GEE	COUNTY:	FAYETTE	STATE:	GA
REVIEWED:	DLH	LAND LOT:	224		
DWG FILE:	20237702-1.dwg	DISTRICT:	5TH		

SITE PHOTOGRAPHS



N/F PROPERTY OF
Jonnie Bailey
DEED BOOK 5624 / PAGE 392
165 LOFTY EAGLE LN
LOT 43 - PHASE II
FOXHALL FARMS S/D
PB 25 / PG 64

N/F PROPERTY OF
Rhonda Chaplin
DEED BOOK 5624 / PAGE 392
155 LOFTY EAGLE LN
LOT 42 - PHASE III
FOXHALL FARMS S/D
PB 25 / PG 64

DWCB (REPLACE TOP ONLY)
TOP: 887.52

PROPOSED
24 L.F.
42" RCP

DWCB (REPLACE TOP ONLY)
TOP: 887.24

N/F PROPERTY OF
Alice Reese & Tara Henry
DEED BOOK 3823 / PAGE 383
160 LOFTY EAGLE LN
LOT 39 - PHASE III
FOXHALL FARMS S/D
PB 25 / PG 64

N/F PROPERTY OF
FKH SFR PROPCO D, L.P.
DEED BOOK 5308 / PAGE 406
100 CARDINAL RIDGE CT
LOT 34 - REVISED PLAT
FOXHALL FARMS S/D
PB 26 / PG 143

PROPOSED MH 1.1
48" CMP OUT: APPROX. 874.0

PROPOSED
24 L.F.
18" RCP

DWCB (REPLACE TOP ONLY)
TOP: 878.27

PROPOSED
96 L.F.
30" RCP

CONNECT PROPOSED 30" RCP
TO EXISTING JB 2.2
TOP: 884.36
30" CMP IN: 878.6
30" RCP OUT: 876.8

PROPOSED MH 2.1
30" CMP OUT: APPROX. 875.6

N/F PROPERTY OF
Jay & Jennifer Juren
DEED BOOK 1259 / PAGE 586
115 CARDINAL RIDGE CT TRANS
LOT 38 - PHASE III
FOXHALL FARMS S/D
PB 25 / PG 64

N/F PROPERTY OF
Lybie Bacote
DEED BOOK 1770 / PAGE 613
120 CARDINAL RIDGE CT
LOT 36 - PHASE III
FOXHALL FARMS S/D
PB 25 / PG 64

IF YOU DIG



Know what's below.
Call before you dig.
Dial 811
Or Call 800-282-7411

GeoSurvey

Land Surveying • 3D Laser Scanning
1660 Barnes Mill Road
Marietta, Georgia 30062
Phone: (770) 795-9900
Fax: (770) 795-8880
www.geosurvey.com
EMAIL: info@geosurvey.com
Certificate of Authorization #LSF-000621

VICINITY MAP

SITE LOCATION - LATITUDE: 33° 30' 04" LONGITUDE: 84° 30' 05"



GENERAL NOTES

THIS SURVEY HAS BEEN PREPARED FOR THE EXCLUSIVE USE OF THE PERSON OR ENTITIES NAMED HEREON. NO EXPRESS OR IMPLIED WARRANTIES WITH RESPECT TO THE INFORMATION SHOWN HEREON IS TO BE EXTENDED TO ANY PERSONS OR ENTITIES OTHER THAN THOSE SHOWN HEREON.

THIS SURVEY HAS BEEN PREPARED WITHOUT THE BENEFIT OF A CURRENT TITLE INSPECTION REPORT. EASEMENTS OR OTHER ENCUMBRANCES MAY EXIST ON PUBLIC RECORD BUT NOT BE SHOWN HEREON.

THE AREA DEPICTED ON THIS SURVEY IS NOT LOCATED IN A SPECIAL FLOOD HAZARD AREA BASED ON THE FLOOD INSURANCE RATE MAP FOR THIS AREA. THE MAP NUMBER FOR THIS AREA IS 13110002E & 13110002E, AND THE DATE OF SAD MAP IS 9/26/2008. THIS DETERMINATION WAS MADE BY GRAPHICALLY DETERMINING THE POSITION OF THIS SITE ON SAD FIRM MAPS UNLESS OTHERWISE NOTED.

THE DATUM FOR THIS SITE WAS ESTABLISHED UTILIZING GLOBAL POSITIONING SYSTEMS, AND BASED ON POSITIONAL VALUES FOR THE VERTICAL REFERENCE STATION NETWORK DEVELOPED BY AGPS SOLUTIONS. THE HORIZONTAL REFERENCE FRAME IS NORTH AMERICAN DATUM OF 1983/2011-STATE PLANE COORDINATE SYSTEM OF GEORGIA - WEST ZONE. THE VERTICAL REFERENCE FRAME IS NORTH AMERICAN VERTICAL DATUM OF 1988. ANY DIRECTIONS OR DIMENSIONS SHOWN ARE A RECTANGULAR, GROUND LEVEL PROJECTION OF THE STATE PLANE COORDINATE SYSTEM.

NO ZONING REPORT OR ZONING LETTER WAS PROVIDED TO THE SURVEYOR. PER FAYETTE COUNTY ONLINE ZONING MAPS THE SITE IS ZONED R-45 - SINGLE FAMILY RESIDENTIAL DISTRICT. ZONING AND SETBACKS SHOULD BE CONFIRMED AND VERIFIED BY PLANNING AND ZONING PRIOR TO DESIGN OR CONSTRUCTION ACTIVITIES.

ALL 6-INCH DBH (DIAMETER AT BREAST HEIGHT) TREES WERE LOCATED FOR THIS SURVEY.

SURVEY REFERENCES

1. DEEDS & PLATS REFERENCED ON SURVEY.

LEGEND

STANDARD ABBREVIATIONS

CBX COMMUNICATION BOX
CI CURB INLET
CMP CORRUGATED METAL PIPE
CMF CONCRETE MONUMENT FND
CO SANITARY CLEANOUT
CPED COMMUNICATION PEDESTAL
CTP CRIMPED TOP PIPE
DI DROP INLET
DIP DUCTILE IRON PIPE
DWCB DOUBLE WING CATCH BASIN
FND FOUND
GM GAS METER
INV INVERT
JB JUNCTION BOX
MH MANHOLE
OIP OPEN TOP PIPE
PM POWER METER
POB POINT OF BEGINNING
POC POINT OF COMMENCEMENT
RCP REINFORCED CONCRETE PIPE
RBR IRON REINFORCING BAR
SS SANITARY SEWER
SWCB SINGLE WING CATCH BASIN

STANDARD SYMBOLS

POWER POLE
CITY WIRE
POWER LINE
LIGHT POLE
GAS VALVE
GAS METER
WATER VALVE
WATER METER
FIRE HYDRANT
UNDERGROUND ELECTRIC LINE
UNDERGROUND GAS LINE
UNDERGROUND COMMUNICATION LINE
UNDERGROUND WATER LINE
PHOTO POSITION INDICATOR
SIGN

UTILITY NOTE

THE UNDERGROUND UTILITIES SHOWN HEREON ARE BASED ON LOCATION OF MARKINGS PROVIDED BY:

GROUNDHAWK
355 OMETA STREET - SUITE D200
ATLANTA, GEORGIA 30607
(770) 728-9155

GROUNDHAWK UTILIZED SEVERAL TECHNIQUES INCLUDING, BUT NOT LIMITED TO, ELECTROMAGNETIC, MAGNETIC LOCATION FOR FERROUS METALS, ACUSTIC AND PASSIVE FREQUENCIES TO DESIGNATE AND MARK BURED UTILITIES ON THE SURFACE WITH PAINT AND FLAGS COVERING THE ENTIRE AREA OF THE PROJECT.

THE SURVEYOR MAKES NO GUARANTEES THAT THE UNDERGROUND UTILITIES SHOWN COMPRISE ALL SUCH UTILITIES IN THE AREA. OTHER IN-SERVICE OR ABANDONED UNDERGROUND UTILITIES NOT OBSERVED OR LOCATED UTILIZING THIS TECHNIQUE MAY EXIST ON THIS SITE, BUT NOT BE SHOWN, AND MAY BE FOUND UPON EXCAVATION. THE SURVEYOR FURTHER DOES NOT WARRANT THAT THE UNDERGROUND UTILITIES SHOWN ARE IN THE EXACT LOCATION INDICATED ALTHOUGH THE SURVEYOR DOES CERTIFY THAT THEY ARE LOCATED AS ACCURATELY AS POSSIBLE FROM INFORMATION AVAILABLE.

INFORMATION REGARDING MATERIAL AND SIZE OF UTILITIES IS BASED ON RECORDS ACQUIRED FROM THE UTILITY OWNERS.

CLOSURE STATEMENT

THE FIELD CLOSURE UPON WHICH THIS PLAT IS BASED HAS A CLOSURE PRECISION OF ONE FOOT IN 321,365, AND WAS NOT ADJUSTED. A TRIMBLE "S" SERIES TOTAL STATION AND TRIMBLE TSC SERIES DATA COLLECTOR WERE USED TO COLLECT THIS FIELD DATA.

GRAPHIC SCALE

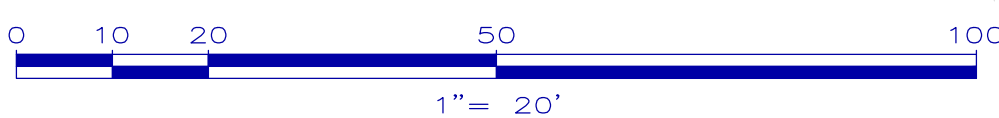

TOPOGRAPHIC SURVEY

Foxhall Farms Stormwater Replacement

FOR

Fayette County

GS JOB NO:	20237702	DRAWING SCALE:	1" = 20'	SURVEY DATE:	8-21-2023
FIELD WORK:	JS	CITY:	UNINCORPORATED	REVISIONS (SEE GENERAL NOTES)	
PROJ MGR:	GEE	COUNTY:	FAYETTE	No.	Date
REVIEWED:	DLH	STATE:	GA	Description	
DWG FILE:	20237702-1.dwg	LAND LOT:	224		
		DISTRICT:	5TH		

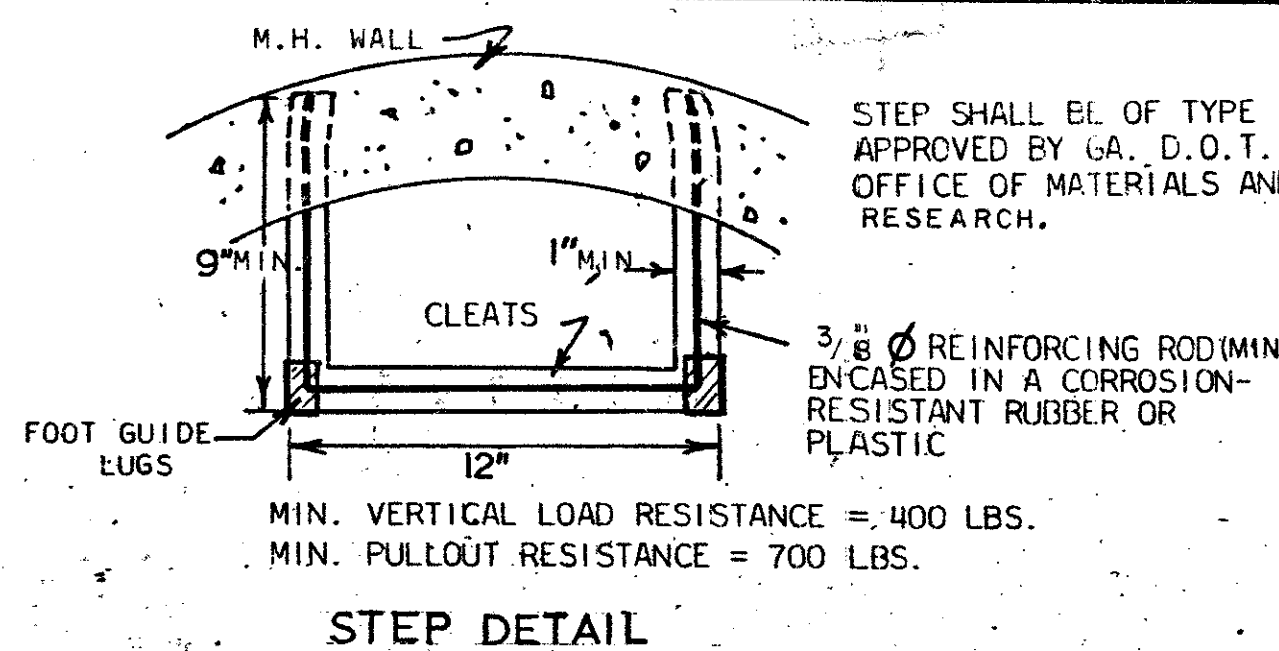
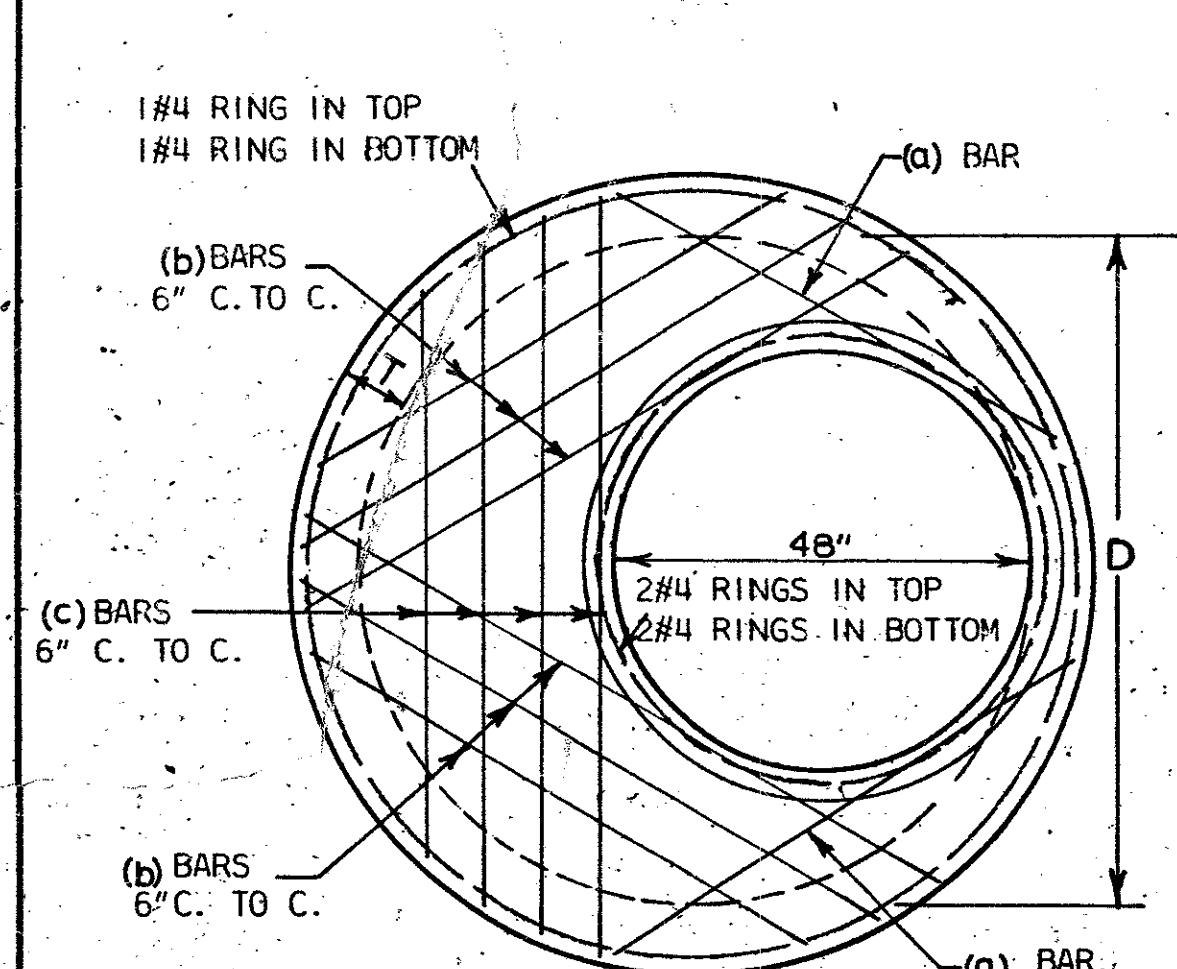

D.	Y MIN.	(a) BARS No.	(a) BARS SIZE	(b) BARS No.	(b) BARS SIZE	(c) BARS No.	(c) BARS SIZE
60"	8"	2	#6	4	#6	2	#6
72"	9"	2	#6	6	#6	4	#6

NOTE: 10 FT. MAXIMUM ALLOWANCE COVER ABOVE TOP OF REDUCER SLABS. REDUCER CONES TO BE USED WHERE REDUCER SLABS NOT PERMITTED.

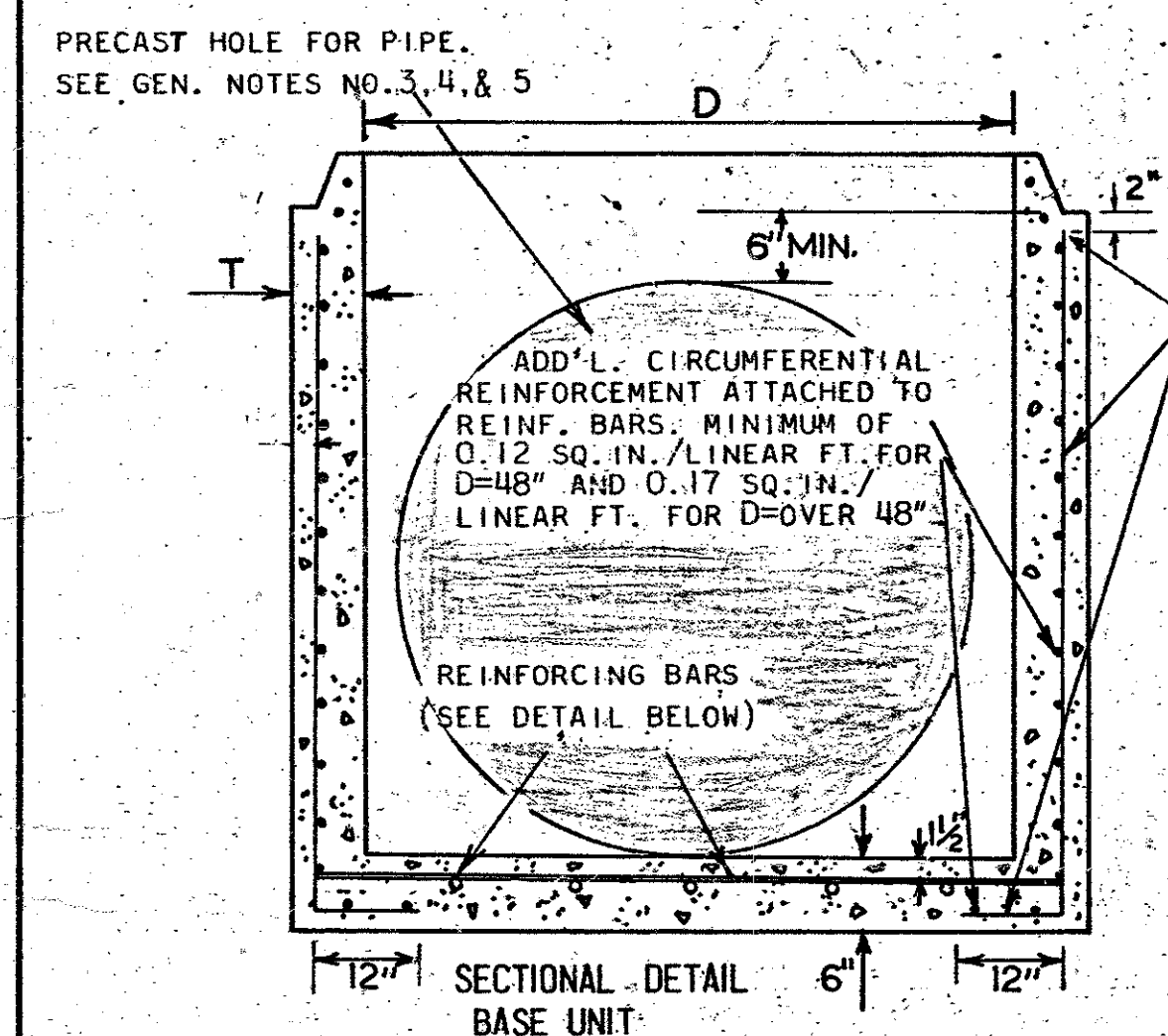
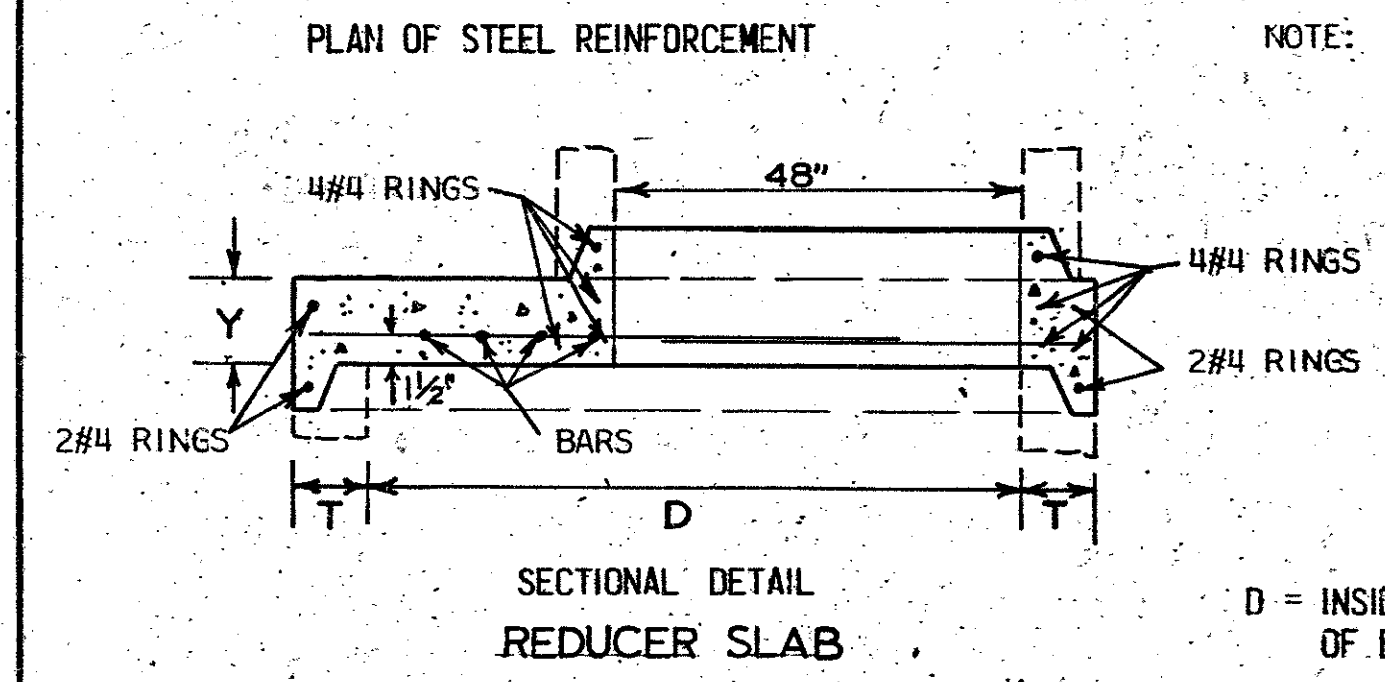

D = INSIDE DIAMETER OF BASE UNIT

BASE UNIT SHALL CONTAIN IN ADDITION TO A.S.T.M. C-478 REINFORCEMENT, TWO NO. 5 VERTICAL BARS AT EACH OPENING EXTENDING FROM WITHIN 2\"/>

D	T (MIN)
48"	5"
60"	5"
72"	6"

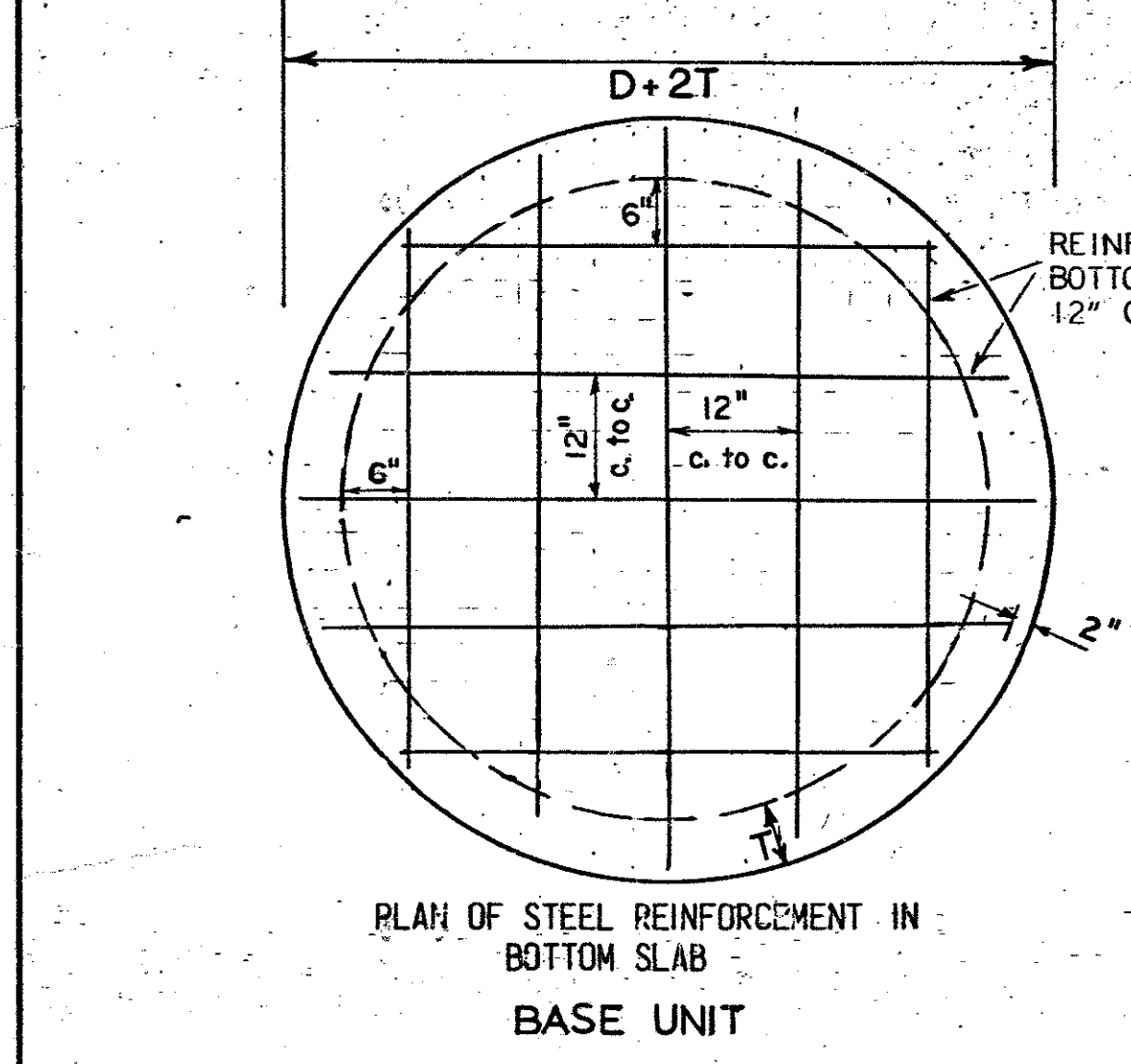

D	BAR SIZE
48"	#5
60"	#6
72"	#6

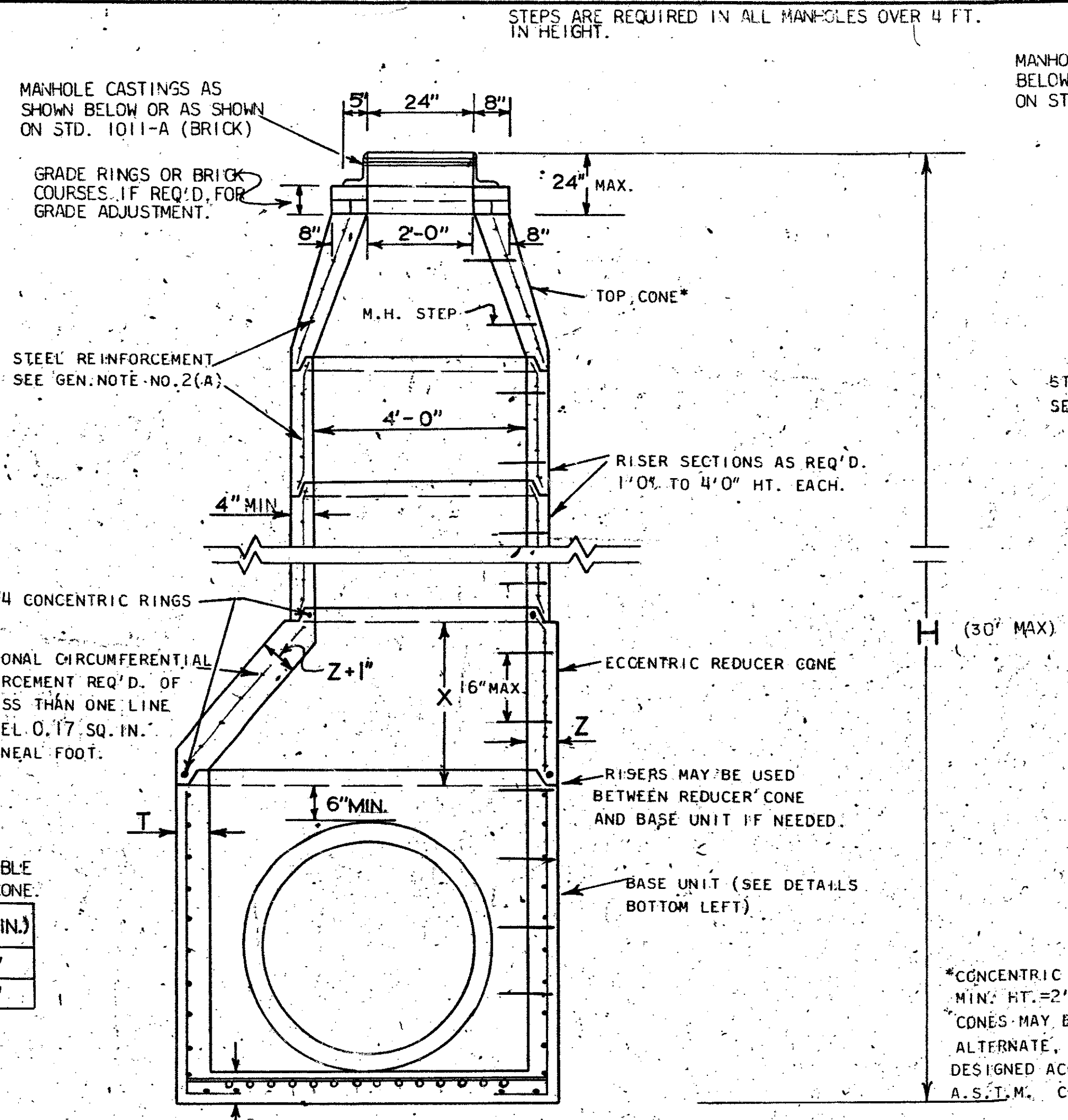
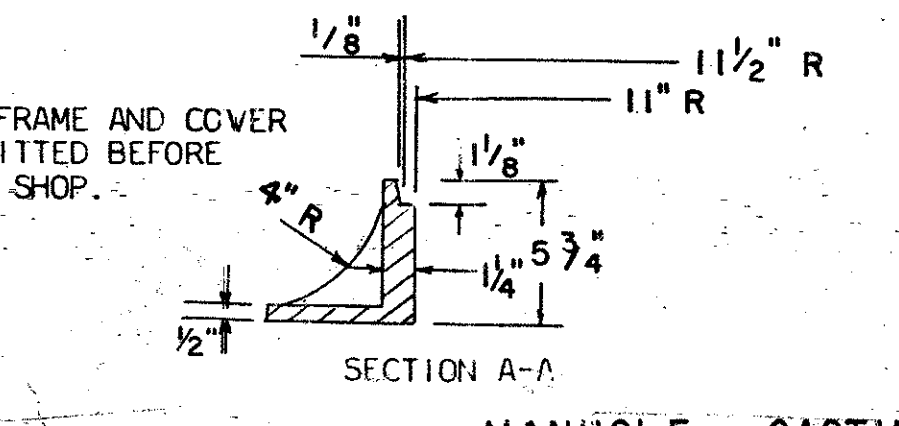
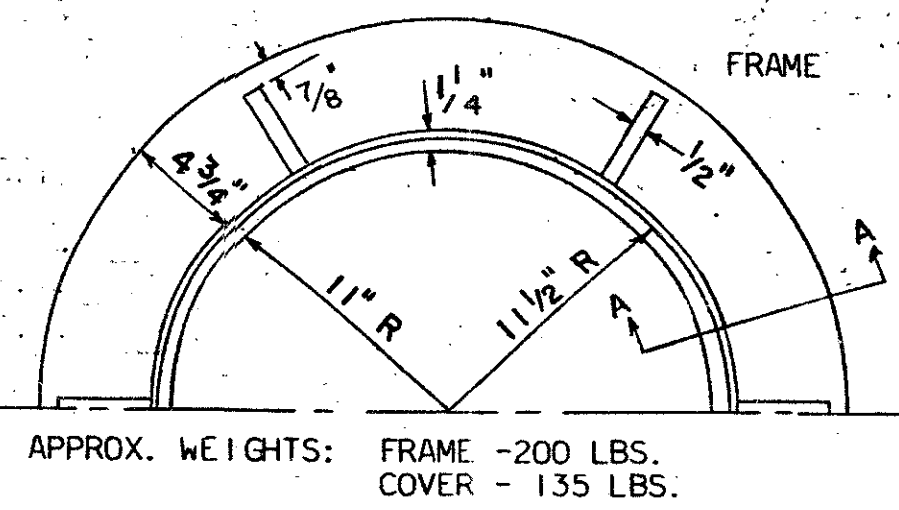
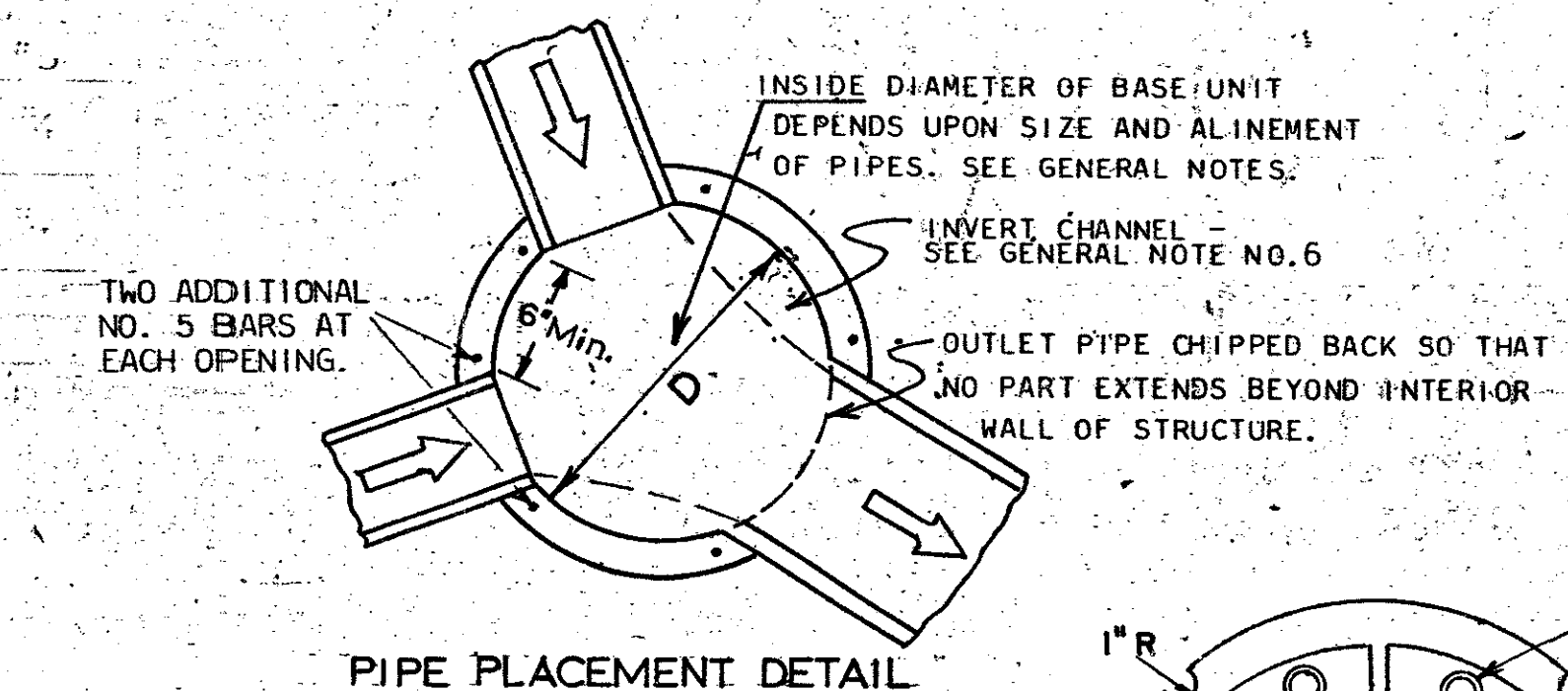

SECTIONAL DETAIL (MANHOLE WITH BASE UNIT OF D-OVER 48")

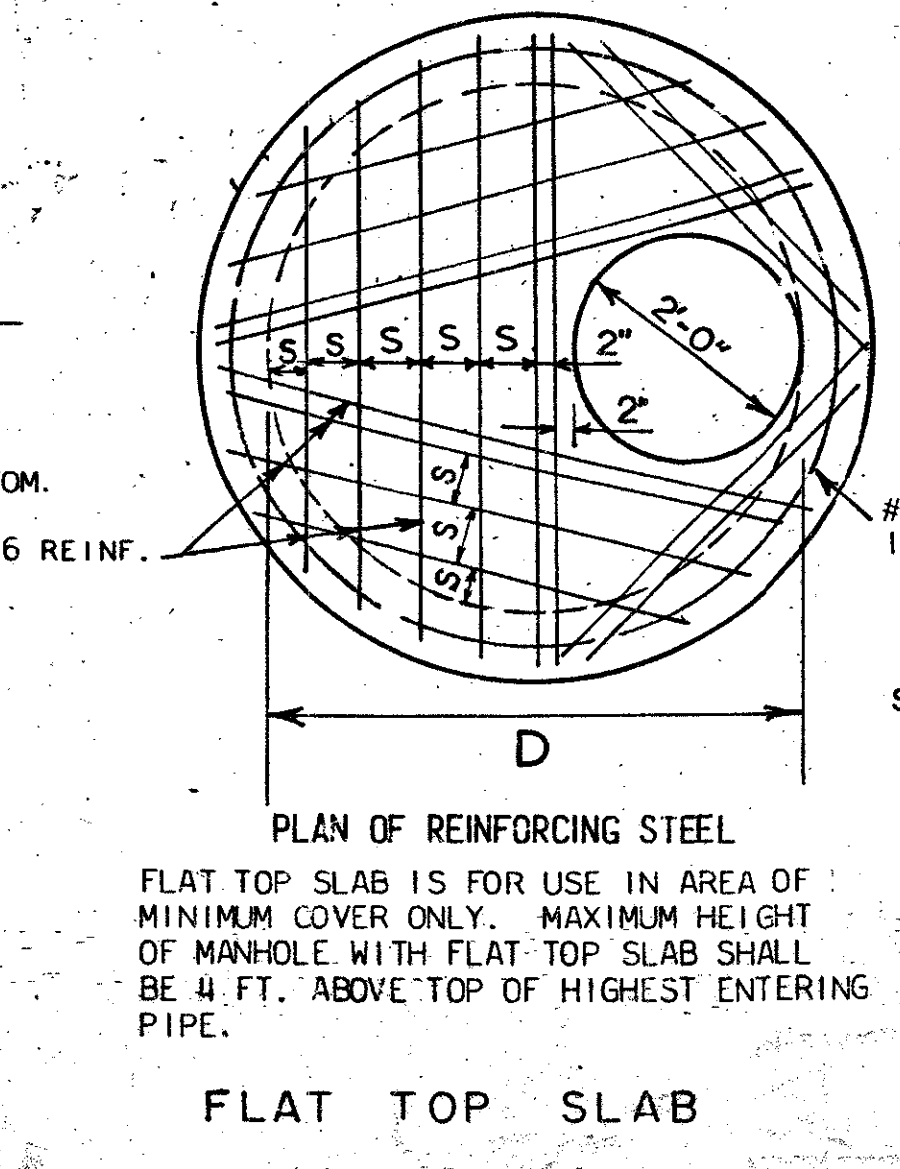
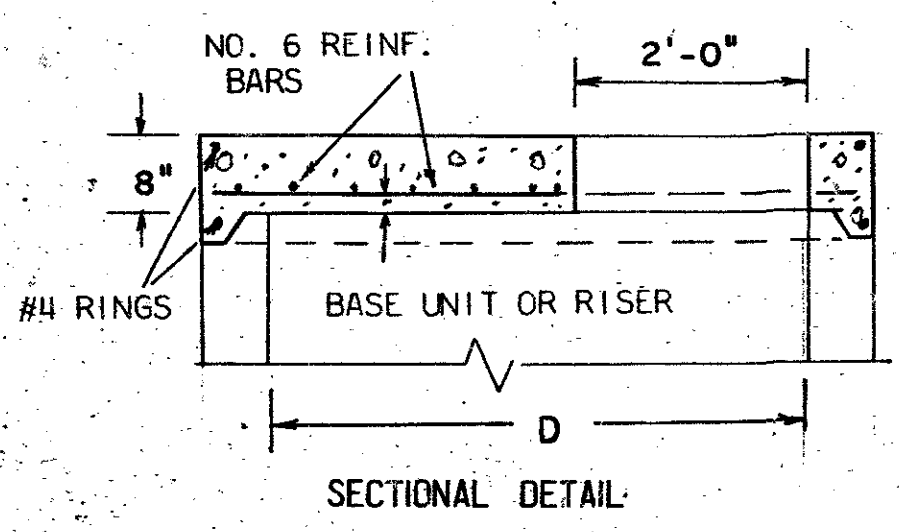

FLAT TOP SLAB

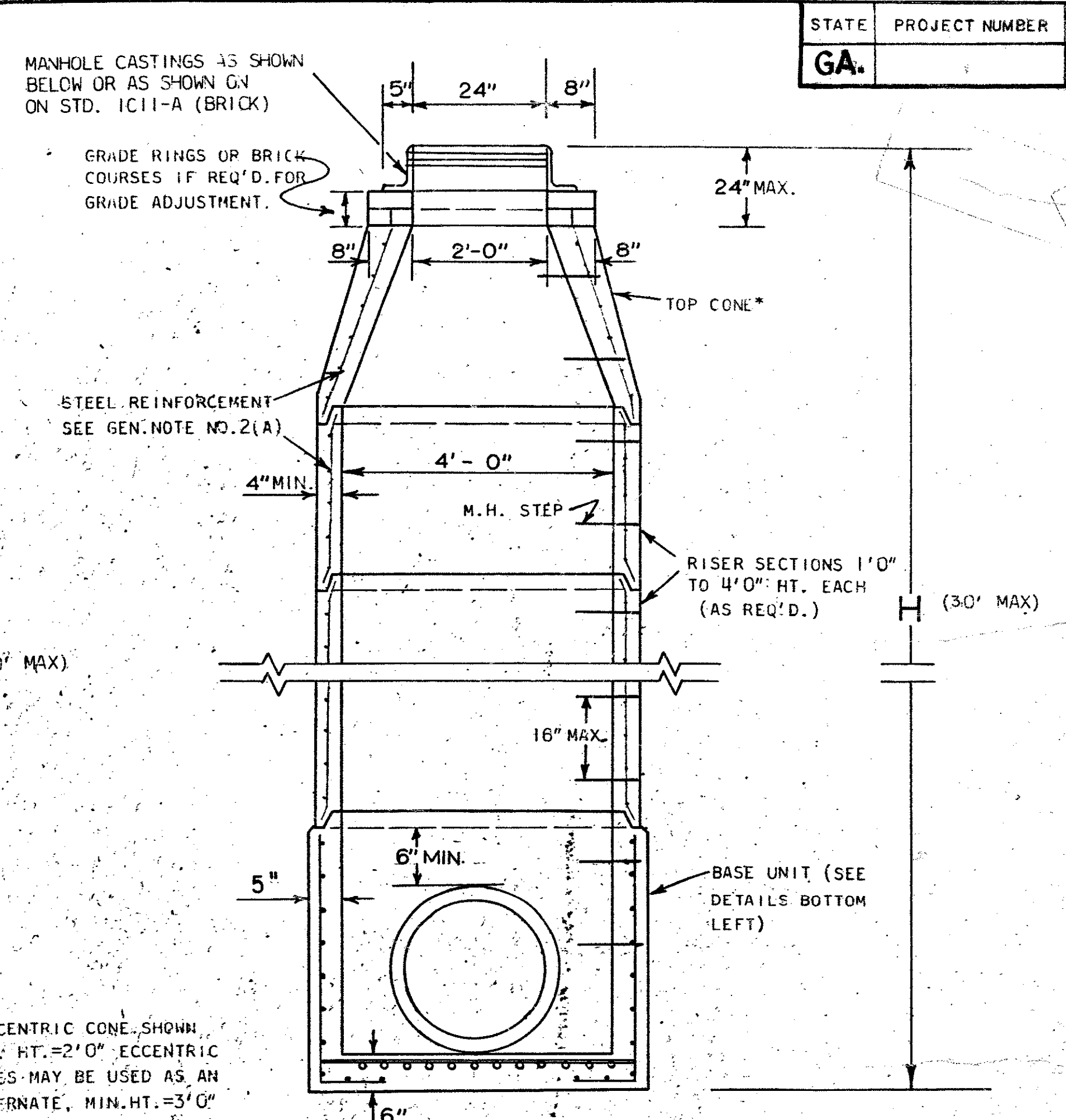

SECTIONAL DETAIL (MANHOLE WITH BASE UNIT OF D=48")

- GENERAL NOTES:**
- MATERIALS: ALL CONCRETE, STEEL BARS AND STEEL WIRE REINFORCEMENT SHALL COMPLY WITH SECTION 866.02 OF GEORGIA STANDARD SPECIFICATIONS AND SPECIAL PROVISION WHICH MODIFY SECTION 866.02.
 - REINFORCEMENT:
 - PLACEMENT AND DESIGN OF STEEL REINFORCEMENT IN RISER UNITS, CONE SECTIONS, GRADE RINGS AND JOINTS SHALL BE IN COMPLIANCE WITH A.S.T.M. C-478 UNLESS OTHERWISE NOTED.
 - BASE UNITS, REDUCER SLABS AND FLAT TOP SLABS SHALL HAVE STEEL REINFORCEMENT AS SHOWN IN DETAILS AT LEFT.
 - OPENINGS FOR PIPES LARGER THAN 6 INCHES IN DIAMETER ARE TO BE PRECAST. A MINIMUM OF 6\"/>
 - THE CONTRACTOR WILL FURNISH THE FABRICATOR WITH THE ANGLE OF ALIGNMENT AND SIZE OF ALL PIPES TO ENTER MANHOLE AND THE HEIGHT OF STRUCTURE.
 - BASE UNITS SHALL HAVE SUFFICIENT HEIGHT TO ALLOW FOR MINIMUM OF 6\"/>
 - INVERT CHANNELS:
 - FOR SANITARY SEWER MANHOLES SEE GEORGIA STANDARD SPECIFICATIONS FOR CHANNEL REQUIREMENTS.
 - FOR STORM SEWER MANHOLES, CHANNELS BUILT TO SUIT PIPE SIZES AND LOCATION. HEIGHT OF CHANNEL EQUAL TO 1/2 DIAMETER OF OUTLET PIPE. CHANNEL BUILT FROM GROUT OR CLASS "A" CONCRETE.
 - PIPES ARE TO BE EXTENDED INTO STRUCTURE WALL A MINIMUM OF 4\"/>
 - ALL JOINTS, EXCEPT FOR GRADE RINGS AND TOP OF TOP CONE, SHALL HAVE TONGUE AND GROOVE SECTION.

DATE 6-1-75		REVISIONS		CASTINGS & BASE U.		BY		R M U	
DEPARTMENT OF TRANSPORTATION STATE OF GEORGIA STANDARD PRECAST REINFORCED CONCRETE MANHOLE NO SCALE AUGUST, 1973 DESIGNED: GCL DRAWN: RMU CHECKED: JEC SUBMITTED: J. J. Foster STATE ROAD DESIGN ENGINEER APPROVED: [Signature] STATE HIGHWAY ENGINEER NUMBER 1011-A PRECAST									

STATE	PROJECT NUMBER	SHEET NO.	TOTAL SHEETS
GA.			

NORMAL BACKFILL

BACKFILL, AS SHOWN BY THE BROKEN LINE SECTIONS, SHALL CONSIST OF PLACING COMPACTABLE SOIL IN 6" (LOOSE) LAYERS AND COMPACTING EACH LAYER (ACCORDING TO GEORGIA STANDARD SPECIFICATIONS) ON BOTH SIDES OF PIPE FOR ITS FULL LENGTH. MEASUREMENT AND PAYMENT WILL BE MADE UNDER ROADWAY EXCAVATION ITEMS FOR FORMATION OF EMBANKMENTS.

NORMAL EMBANKMENT SHALL BE PLACED A MINIMUM OF 12" WIDE ON EACH SIDE OF THE PIPE AND AT LEAST THE MIN. COVER OVER THE PIPE AND COMPACTED TO THE REQUIRED DENSITY BEFORE EQUIPMENT IS ALLOWED TO CROSS.

AFTER BACKFILL HAS BEEN COMPACTED, THE BALANCE OF THE FILL UP TO GRADE LINE SHALL BE CONSTRUCTED IN ACCORDANCE WITH EMBANKMENT SPECIFICATIONS

MULTIPLE PIPE CULVERT SPACING

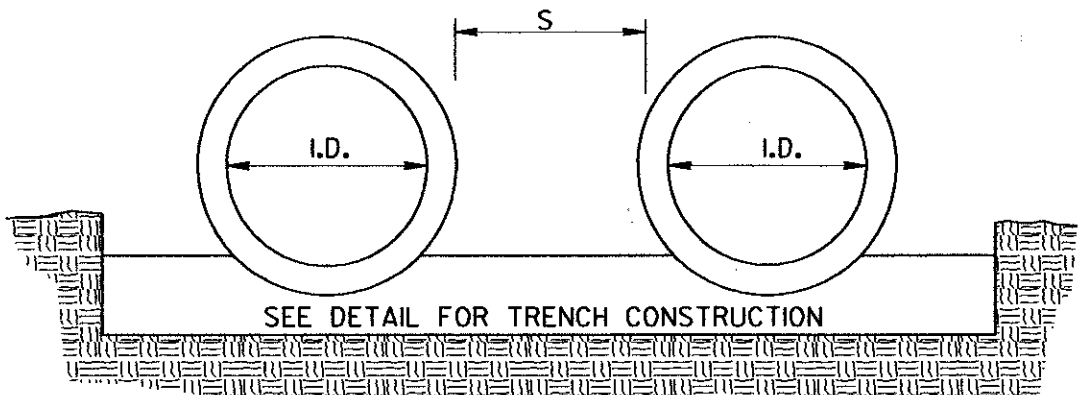

S=ONE INSIDE DIAMETER OF PIPE, OR 3 FEET, WHICHEVER IS SMALLER.
FOR PIPE ARCH CULVERTS, SUBSTITUTE SPAN FOR INSIDE DIAMETER.

NOTE:
FOR MULTIPLE LINES OF C.M. PIPE WITH METAL FLARED END SECTIONS, S MAY BE INCREASED ENOUGH TO AVOID OVERLAP OF END SECTION WINGTIPS. LOCATION OF METAL END SECTION SHOULD BE DETERMINED BEFORE PLACEMENT OF PIPE.

LONGITUDINAL SECTION OF IMPERFECT TRENCH BACKFILL AND BACKFILL METHODS

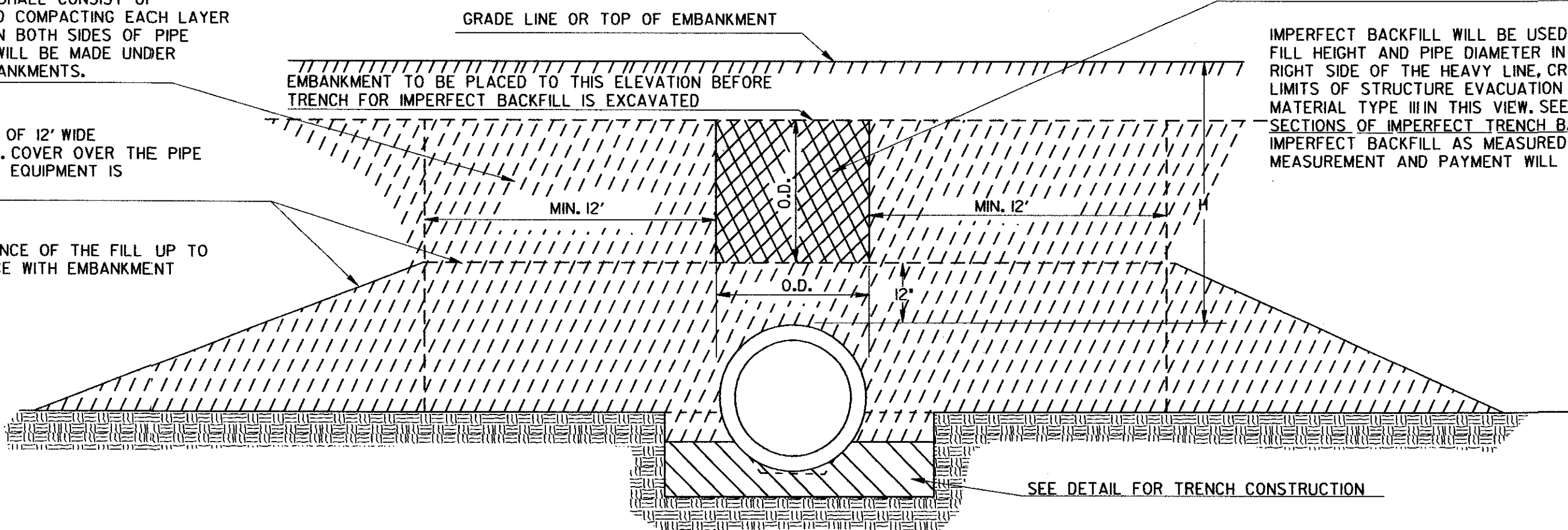

IMPERFECT BACKFILL

IMPERFECT BACKFILL WILL BE USED WITH CONCRETE PIPE IF FILL HEIGHT AND PIPE DIAMETER IN TABLE NO. 1 FALLS ON THE RIGHT SIDE OF THE HEAVY LINE. CROSS HATCHED AREA SHOWS LIMITS OF STRUCTURE EXCAVATION AND IMPERFECT BACKFILL MATERIAL TYPE III IN THIS VIEW. SEE DETAILS BELOW CROSS SECTIONS OF IMPERFECT TRENCH BACKFILL FOR LIMITS OF IMPERFECT BACKFILL AS MEASURED OVER THE PIPE LENGTHWISE. MEASUREMENT AND PAYMENT WILL BE CONFINED TO THESE LIMITS.

CROSS SECTIONS OF IMPERFECT TRENCH BACKFILL

CROSS HATCHED AREAS SHOW LIMITS OF CONSTRUCTION & MEASUREMENT FOR STRUCTURE EXCAVATION & IMPERFECT TRENCH BACKFILL MATERIAL, TYPE III

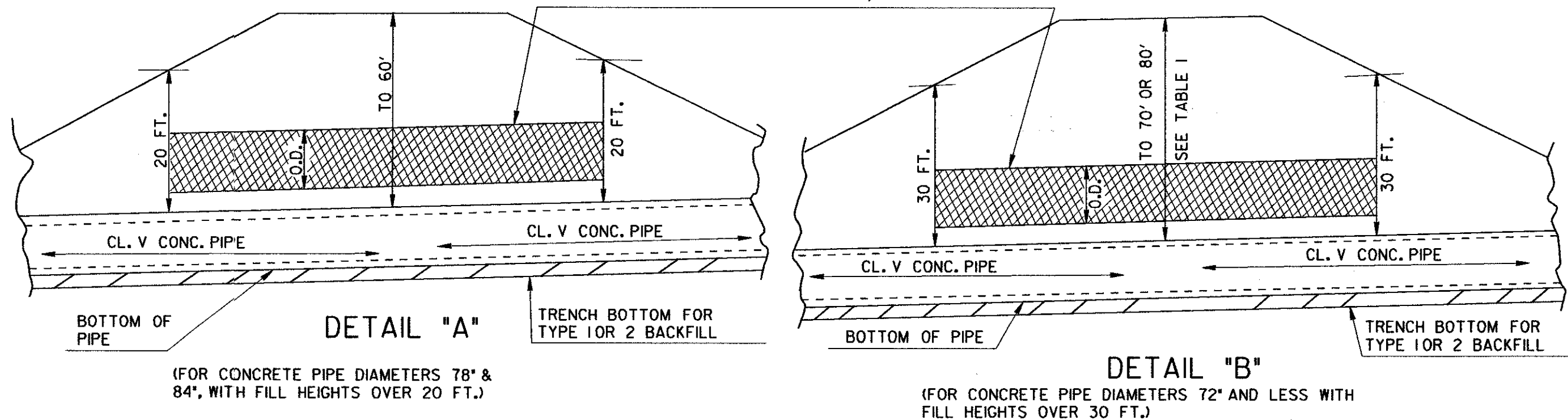

TRENCH CONSTRUCTION FOR SIDE DRAIN

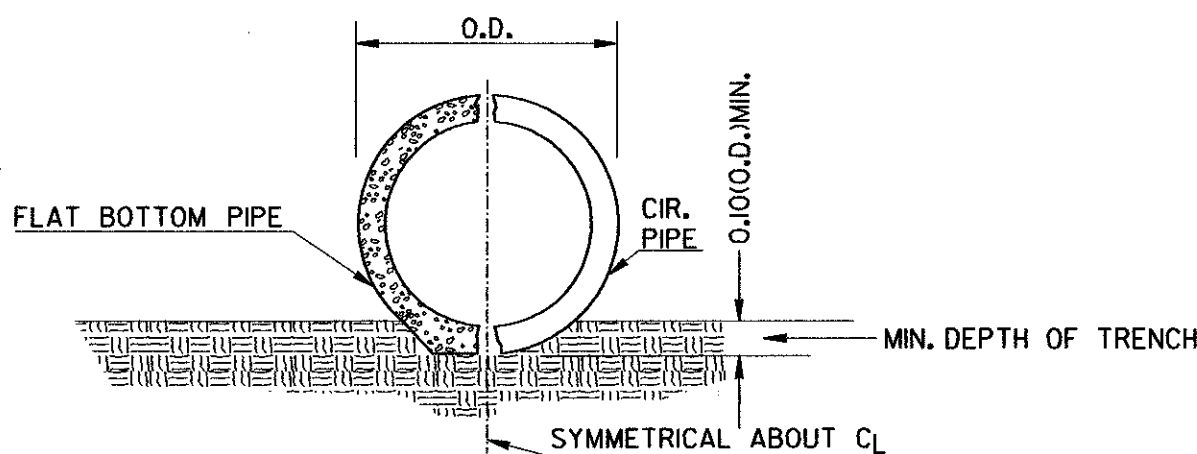

NOTE: THE PIPE SHALL BE BEDDED TO LINE AND GRADE IN A FIRM FOUNDATION SHAPED TO FIT THE LOWER PART OF THE PIPE EXTERIOR. WHERE ROCK EXISTS, EXCAVATE AND BACKFILL WITH COMPRESSIBLE MATERIAL (UNCLASSIFIED EXCAVATION) A MINIMUM OF 6" BELOW THE PIPE.

TRENCH CONSTRUCTION FOR STORM DRAIN.

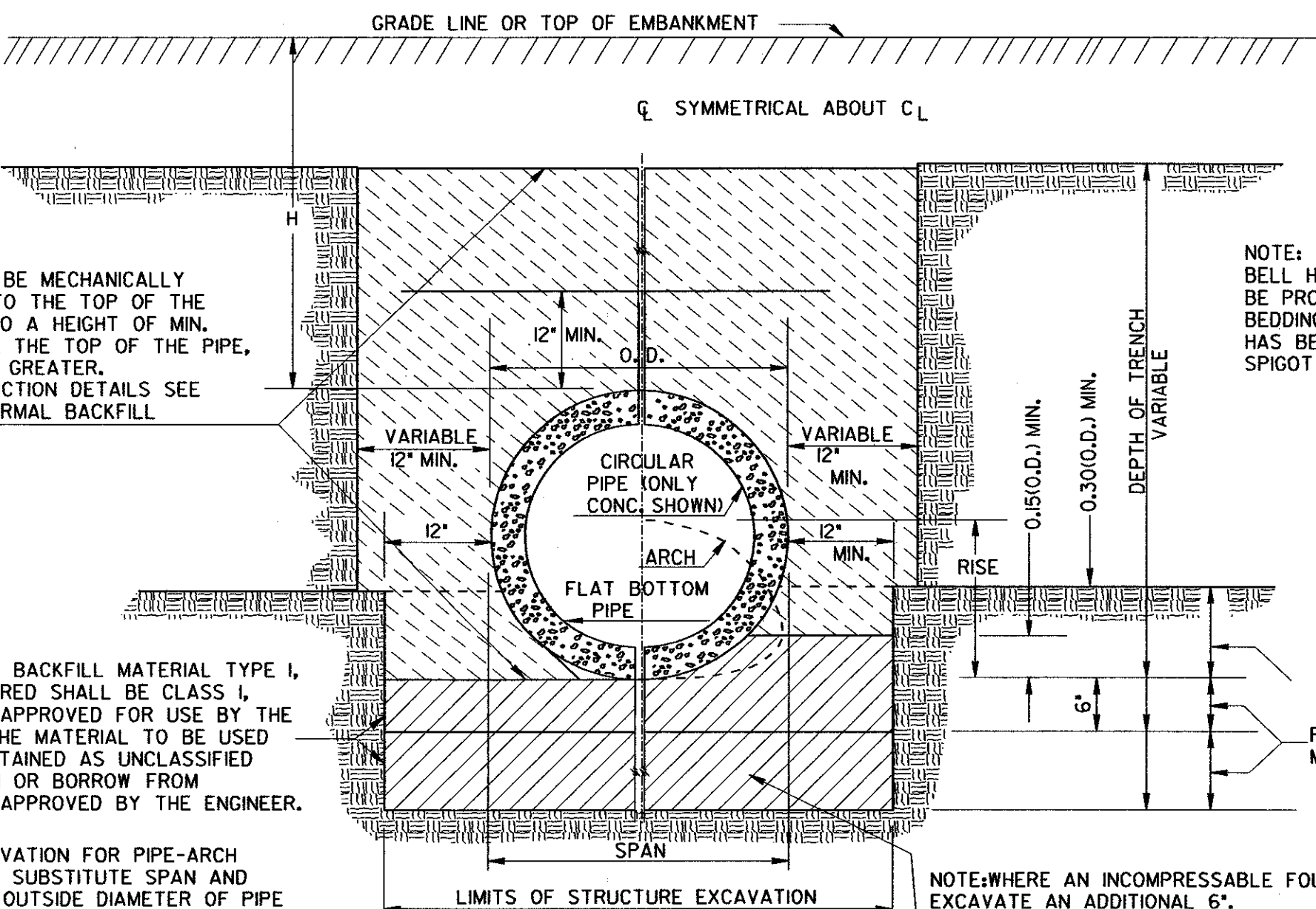

BACKFILL TO BE MECHANICALLY COMPACTED TO THE TOP OF THE TRENCH OR TO A HEIGHT OF MIN. COVER ABOVE THE TOP OF THE PIPE, WHICHEVER IS GREATER. FOR CONSTRUCTION DETAILS SEE NOTE FOR NORMAL BACKFILL.

FOUNDATION BACKFILL MATERIAL TYPE I, WHEN REQUIRED SHALL BE CLASS I, OR II SOILS APPROVED FOR USE BY THE ENGINEER. THE MATERIAL TO BE USED WILL BE OBTAINED AS UNCLASSIFIED EXCAVATION OR BORROW FROM LOCATIONS APPROVED BY THE ENGINEER.

FOR EXCAVATION FOR PIPE-ARCH CULVERTS SUBSTITUTE SPAN AND RISE FOR OUTSIDE DIAMETER OF PIPE IN HORIZONTAL AND VERTICAL DIMENSIONS SPECIFIED IN DETAIL.

NOTE: PIPE SHALL BE BEDDED IN A FOUNDATION SHAPED TO FIT THE LOWER PART OF PIPE EXTERIOR.

NOTE: BELL HOLES SHALL BE PROVIDED IN BEDDING IF PIPE HAS BELL AND SPIGOT JOINTS.

NOTE: TRENCH CONSTRUCTION IS REQUIRED FOR BOTH NORMAL OR IMPERFECT BACKFILL. ALL PIPES WITH BELL & SPIGOT JOINTS SHALL HAVE BELL HOLES IN BEDDING.

NOTE: WHERE AN INCOMPRESSIBLE FOUNDATION EXISTS, EXCAVATE AN ADDITIONAL 6". WHERE AN UNSTABLE FOUNDATION MATERIAL IS ENCOUNTERED, EXCAVATE AN ADDITIONAL DEPTH AS SHOWN ON PLANS OR AS DIRECTED BY THE ENGINEER

DETAIL SHOWING MINIMUM COVER FOR PIPE CULVERTS

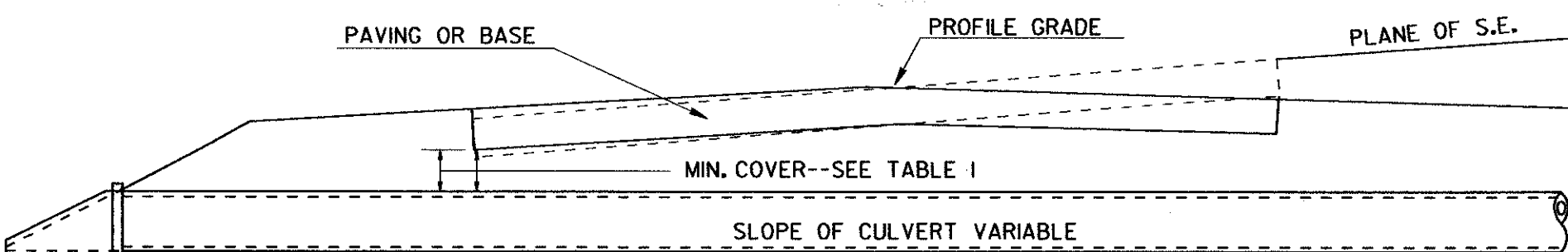

NOTE:

1. FOR FILL HEIGHT TABLES SEE SHEET 2 OF 3 AND SHEET 3 OF 3.
2. ONLY ONE CLASS OR THICKNESS OF PIPE WILL BE SPECIFIED FOR EACH INDIVIDUAL LOCATION. THE CLASS OR THICKNESS WILL BE DETERMINED BY THE MAXIMUM HEIGHT OF FILL.

DEPARTMENT OF TRANSPORTATION	
STATE OF GEORGIA	
STANDARD	
CONCRETE & METAL PIPE CULVERTS	
SHEET 1 OF 3	
(TRENCH CONSTRUCTION, BEDDING, BACKFILLING)	
NO SCALE	REV. & REDR.: SEPT., 2001
DES. (SUBMITTED) <i>James A. Kinnel</i>	NUMBER 1030D
DRW. (APPROVED) <i>James A. Kinnel</i>	
TRA. (APPROVED) <i>James A. Kinnel</i>	
CHK. (APPROVED) <i>James A. Kinnel</i>	
CHIEF ENGINEER	

STORM DRAIN AND UTILITY INSTALLATION BY OPEN CUT - GENERAL

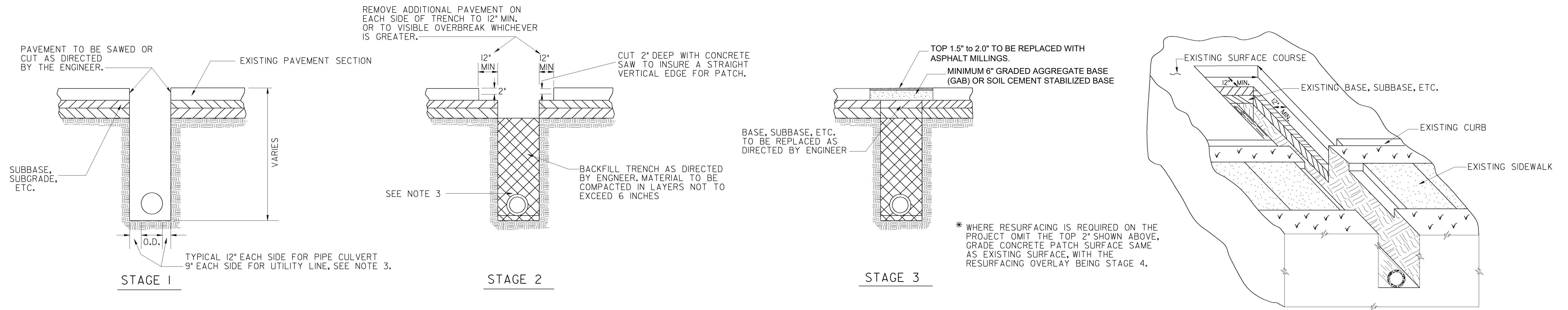

GENERAL NOTES:

1. SPECIFICATIONS: GEORGIA STANDARD, CURRENT EDITION & SUPPLEMENTS THERETO.
2. (a) PAVEMENT REPLACEMENT MATERIALS, SUCH AS HIGH EARLY STRENGTH CONCRETE, MAY BE SUBSTITUTED FOR MATERIALS SHOWN WHEN CALLED FOR IN THE PLANS OR BY THE ENGINEER.

(b) PAYMENT FOR PIPE CULVERT OR UTILITY SHALL INCLUDE SAWING AND/OR CUTTING AND REMOVING EXISTING PAVEMENT AND REPLACING THE PAVEMENT AS SPECIFIED. PAYMENT FOR PIPE OR UTILITY INCLUDES THIS PAVEMENT REPLACEMENT MATERIAL. REGARDLESS OF WHERE MATERIALS SHOWN ARE USED OR WHERE OTHER MATERIALS SUCH AS HIGH EARLY STRENGTH CONCRETE ARE USED.

(c) PAYMENT FOR PIPE CULVERT OR UTILITY INSTALLATION SHALL INCLUDE REPLACING IN KIND ANY PORTIONS OF SIDEWALK, CURB, CURB & GUTTER, MEDIAN PAVING, DRIVEWAYS, ETC., WHICH ARE DISTURBED DUE TO THE INSTALLATION.
3. TRENCH DETAIL SHOWN IS GENERAL, SEE STANDARD 1030D FOR DETAILS REQUIRED FOR PIPE CULVERT INSTALLATIONS. SEE THE UTILITIES MANUAL FOR UTILITY INSTALLATION REQUIREMENTS.

FAYETTE COUNTY

PAVEMENT PATCHING DETAILS
(STORM DRAIN OR UTILITY INSTALLATIONS
BY OPEN CUT ACROSS EXISTING PAVEMENT)
FOR FOXHALL FARMS ITB #XXXXXX-X