

FAYETTE COUNTY PARKS & RECREATION

MULTI-USE FACILITY

PREPARED FOR:
FAYETTE COUNTY



THIS DRAWING AND THE DESIGN SHOWN IS THE PROPERTY OF THE ARCHITECT. REPRODUCTION, COPYING, OR USE OF THIS DRAWING WITHOUT THE WRITTEN CONSENT IS PROHIBITED. AND ANY VIOLATION IS SUBJECT TO LEGAL ACTION.



09 / 06 / 2024

SHEET INDEX

Sheet Number	Sheet Title
C0.00	COVER
C0.01	GENERAL NOTES
C0.02	EXISTING CONDITIONS
C0.03	EXISTING CONDITIONS
C0.10	DEMOLITION PLAN
C0.11	DEMOLITION PLAN
C0.12	DEMOLITION PLAN
C1.00	LAYOUT PLAN KEY
C1.01	LAYOUT PLAN
C1.02	LAYOUT PLAN
C1.03	LAYOUT PLAN
C1.04	SITE TABLES
C2.00	GRADING & DRAINAGE PLAN KEY
C2.01	GRADING & DRAINAGE PLAN
C2.02	GRADING & DRAINAGE PLAN
C2.03	GRADING & DRAINAGE PLAN
C2.50	PIPE CHART
C2.60	STORM PROFILES
C3.00	ESPC PLAN KEY
C3.01	ESPC SERIES PH1
C3.02	ESPC SERIES PH1
C3.03	ESPC SERIES PH1
C3.11	ESPC SERIES PH2
C3.12	ESPC SERIES PH2
C3.13	ESPC SERIES PH2
C3.21	ESPC SERIES PH3
C3.22	ESPC SERIES PH3
C3.23	ESPC SERIES PH3
C3.30	ESPC NOTES
C3.31	ESPC NOTES
C3.32	ESPC NOTES
C3.33	ESPC NOTES
C3.40	DRAINAGE & EPSC DETAILS
C3.41	DRAINAGE & EPSC DETAILS
C3.42	DRAINAGE & EPSC DETAILS
C3.43	DRAINAGE & EPSC DETAILS
C3.44	DRAINAGE & EPSC DETAILS
C3.45	DRAINAGE & EPSC DETAILS
C4.00	SITE DETAILS
C4.01	SITE DETAILS
C4.02	SITE DETAILS
C5.00	UTILITY PLAN KEY
C5.01	UTILITY PLAN
C5.02	UTILITY PLAN
C5.05	SEWER DETAILS
C5.15	WATER DETAILS
C5.16	WATER DETAILS
L1.00	LANDSCAPE SERIES
L1.01	LANDSCAPE SERIES
L1.02	LANDSCAPE SERIES
L1.03	LANDSCAPE SERIES
L1.10	NOTES & SCHEDULES
L1.11	LANDSCAPE DETAILS
L2.00	IRRIGATION SERIES
L2.01	IRRIGATION SERIES
L2.02	IRRIGATION SERIES
L2.03	IRRIGATION SERIES
L2.10	NOTES & SCHEDULES
L2.11	IRRIGATION DETAILS

OWNER / DEVELOPER

FAYETTE COUNTY
140 STONEWALL AVENUE WEST, STE 204
FAYETTEVILLE, GA 30214
(770) 716-4321

DESIGNER

LOSE DESIGN
LANDSCAPE ARCHITECTURE/ARCHITECTURE/CIVIL
ENGINEERING/PLANNING

3237 SATELLITE BLVD. SUITE 450
DULUTH, GA 30096
PHONE: 770-338-0017
CONTACT: WHIT ALEXANDER

CONSULTANTS

SURVEYOR
W.D. GRAY AND ASSOCIATES
160 GREENCASTLE ROAD, SUITE B
TYRONE, GA 30290
(770) 486-7552

ELECTRICAL:
PARSONS ENGINEERING, INC
4751 TROUSDALE DRIVE, SUITE 202
NASHVILLE, TN 37220
(615) 386-9396

STRUCTURAL:
WILLIAM J. PELTIER AND ASSOCIATES
270 LANGLEY DRIVE
LAWRENCEVILLE, GA 30046
(770) 963-0654

MECHANICAL / PLUMBING:
HARMS ENGINEERING
850 NEARTOP DRIVE
NASHVILLE, TN 37205
(615) 356-6789

SITE DATA

ADDRESS: 980 REDWINE RD
FAYETTEVILLE, GA 30215

LAND LOT: 5-69

ZONING DISTRICT: A-R

TOTAL PROJECT AREA: 10.15 AC
TOTAL DISTURBED AREA: 7.78 AC
TOTAL IMPERVIOUS AREA: 3.50 AC
PERCENT IMPERVIOUS/DISTURBED: 45%

PRIMARY PERMITTEE / OWNER CONTACT:
FAYETTE COUNTY
140 STONEWALL AVE WEST, SUITE 204
FAYETTEVILLE, GA 30214
(770) 716-4321
24-HR. EMERGENCY CONTACT:
(770) 716-4321
EMAIL: AGODBEE@FAYETTECOUNTYGA.GOV

- THERE ARE NO DELINEATED ON-SITE WETLANDS WITHIN 200 FEET OF THE PROJECT SITE. THE RECEIVING STREAM IS AN UNNAMED TRIBUTARY TO PERRY CREEK.
- THERE ARE NO DELINEATED STATE WATERS LOCATED ONSITE
- THE DOWNSTREAM RECEIVING WATER FOR THIS SITE IS PERRY CREEK
- THE SITE IS NOT LOCATED LESS THAN 1-MILE FROM AN IMPAIRED STREAM SEGMENT

LOCATION MAP



NOT TO SCALE

FAYETTE COUNTY PARKS & RECREATION
MULTI-USE FACILITY

GEORGIA

FAYETTE COUNTY

FAYETTE COUNTY

SUBMITTALS / REVISIONS

NO.	DATE	DESCRIPTION

SHEET TITLE

COVER

PROJECT NO. 21091	DATE 9 / 6 / 2024
DRAWN BY SB	SCALE NTS
CHECKED BY OM	SHEET NO.

C0.00

GENERAL NOTES

- 1. THE CONTRACTOR IS TO CHECK AND VERIFY ALL MEASUREMENTS, DIMENSIONS, LEVELS, PLAN ELEVATIONS, INVERTS, ETC. BEFORE ORDERING MATERIALS AND PROCEEDING WITH THE WORK...

DEMOLITION (CONT.)

- 2. ALL DEMOLISHED MATERIALS (EXCLUDING FOREIGN ITEMS AS LISTED IN 'GENERAL') BECOME THE PROPERTY OF THE CONTRACTOR UNLESS OTHERWISE DESIGNATED BY THE OWNER'S REP.

CLEARING & GRUBBING

- 1. DO NOT EXCEED CLEARING AND GRUBBING LIMITS OF CONSTRUCTION LINES INDICATED ON THE PLANS.

EXISTING UTILITIES

- 1. UNDERGROUND UTILITIES HAVE NOT BEEN VERIFIED BY THE OWNER, LOSE DESIGN, OR THEIR REPRESENTATIVES.

DEVELOPMENT

- 1. NOTIFY OWNER AND LOSE DESIGN, INC. AT 50, 95, AND 100 PERCENT COMPLETION OF EVERY PHASE OF CONSTRUCTION

GRADING

- 1. TOPSOIL SHALL BE STORED ON SITE IN LOCATIONS APPROVED BY THE OWNERS REPRESENTATIVE AND OUTSIDE OF AREAS PRONE TO FLOODING.

LAYOUT

- 1. ALL LAYOUT MEASUREMENTS ARE TO CENTERLINE UNLESS OTHERWISE NOTED. COORDINATE POINTS SHOWN ARE TAKEN FROM BASE INFORMATION PROVIDED BY OTHERS.

ADA REQUIREMENTS

- 1. ALL CONSTRUCTION ACTIVITIES SHALL BE COMPLETED IN FULL COMPLIANCE WITH THE AMERICANS WITH DISABILITIES ACT ("ADA") AND ARCHITECTURAL AND TRANSPORTATION BARRIERS COMPLIANCE BOARD, FEDERAL REGISTER 36CFR PARTS 1190 AND 1191.

TREE PROTECTION / REMOVAL

- 1. EXISTING TREES ON-SITE TO BE REMOVED HAVE BEEN MARKED ON THE SITE PLANS WITH AN "X". ONLY THOSE MARKED TREES SHALL BE REMOVED.

TREE PROTECTION / REMOVAL (CONT.)

- 2.10. IN THE EVENT OF UTILITY LINE ADJUSTMENTS, ADDITIONS OR RELOCATIONS, THE CONTRACTOR SHALL WORK WITH THE UTILITY PROVIDER AND INSTALLER TO ROUTE THE UTILITY LINES OUTSIDE OF THE TREE PROTECTION ZONE.

ABBREVIATIONS

Table with 2 columns: Abbreviation and Full Name. Includes ASPH - ASPHALT, BOC - BOTTOM OF CURB, BPF - BACKFLOW PREVENTER, BS - BOTTOM OF STEP, BW - BOTTOM OF WALL, CL - CENTERLINE, CJ - CONTROL JOINT, CO - COMPANY, CONT - CONTINUOUS, CY - CUBIC YARD, DIA - DIAMETER, DR - DRIVE, EJC - EXPANSION JOINT, ELEG - ELECTRIC, ELEV - ELEVATION, FH - FIRE HYDRANT, EX - EXISTING, FT - FEET, FL - FLOW LINE, GALV - GALVANIZED, HP - HIGH POINT, HT - HEIGHT, HW - HEADWALL, HY - HYDRANT, ID - INSIDE DIAMETER, JUNC - JUNCTION, LOC - LIMITS OF CLEARANCE, L.O.D. - LIMITS OF DISTURBANCE, LF - LINEAR FEET, MAX - MAXIMUM, MIN - MINIMUM, MH - MANHOLE, MPH - MILES PER HOUR, NIC - NOT IN CONTRACT, NO - NUMBER, O.C. - ON CENTER, OD - OUTSIDE DIAMETER, PD - PERFORATED DRAIN, PL - PROPERTY LINE, POB - POINT OF BEGINNING, PP - POWER POLE, R - RADIUS, ROW - RIGHT OF WAY, SERV - SERVICE, SCH - SCHEDULE, SF - SQUARE FEET, S.F. - SILT FENCE, SQ - SQUARE, SY - SQUARE YARD, SIG - SIGNAL, SPEC - SPECIFICATION(S), STA - STATION, ST - STREET, T - TELEPHONE, TC - TOP OF CASTING, TOC - TOP OF CURB, TF - TOP OF FOOTING, TP - TOP OF PAVEMENT, TS - TOP OF STEP, TW - TOP OF WALL, TYP. - TYPICAL, VERT - VERTICAL, W - WATER, WW - WATER SERVICE, WV - WATER VALVE, WWF - WELDED WIRE FABRIC

"C" SHEETS LEGEND

Legend table with 2 columns: Symbol and Description. Includes OE - OVERHEAD ELECTRIC, UE - UNDERGROUND ELECTRIC, G - GAS, W - WATER, SW - STORM SEWER, SS - SANITARY SEWER, BENCHMARK, FIRE HYDRANT

NOTE: THESE ABBREVIATIONS ARE GENERAL; INDIVIDUAL SHEETS MAY INCLUDE OTHERS.



THIS DRAWING AND THE DESIGN SHOWN IS THE PROPERTY OF THE ARCHITECT. REPRODUCTION, COPYING, OR USE OF THIS DRAWING WITHOUT THE WRITTEN CONSENT OF THE ARCHITECT AND ANY IMPROVEMENTS IS SUBJECT TO LEGAL ACTION.



09 / 06 / 2024

FAYETTE COUNTY PARKS & RECREATION MULTI-USE FACILITY

GEORGIA

FAYETTE COUNTY

FAYETTE COUNTY

SUBMITTALS / REVISIONS

Table with 3 columns: NO., DATE, DESCRIPTION. Contains one row with empty cells.

SHEET TITLE

GENERAL NOTES

Table with 2 columns: Field and Value. Includes PROJECT NO. 21091, DATE 9 / 6 / 2024, DRAWN BY SB, SCALE N/A, CHECKED BY OM, SHEET NO.



Know what's below. Call before you dig.

C0.01

RETRACEMENT SURVEY

TAX PARCEL #0517 039
DEED BOOK 1112, PAGES 492-493
TAX PARCEL #0517 053
DEED BOOK 615 PAGE 292

GRID NORTH
GA WEST ZONE

- LEGEND
- N/P - NOT OR FORMERLY
- CONC - CONCRETE
- CMP - CORRUGATED METAL PIPE
- HOPE - HELIX OPEN END POLYETHYLENE
- F.F.E. - FINISHED FLOOR ELEVATION
- CGG - CURB AND GUTTER
- SSM - SANITARY SEWER MANHOLE
- WV - WATER VALVE
- APD - APPROXIMATE PIPE DIRECTION
- APD - APPROXIMATE PIPE
- WV - GUY WIRE
- WV - OVERHEAD UTILITY LINE



APPROXIMATE LOCATION OF UNDERGROUND ATT FIBER CABLE. CONTRACTOR TO LOCATE IN FIELD

PIPE SIZES ARE APPROXIMATE
DUE TO CONDITION OF PIPES.

UTILITIES NOTE:
THE SURVEYOR CONTACTED FAYETTE COUNTY WATER AND UTILITY DEPARTMENTS. ALL UTILITIES BE MARKED.
ONLY UTILITIES WHICH LOCATED UTILITIES. ALL OTHER UTILITIES EITHER
DID NOT RESPOND OR STATED THAT NO UTILITIES ARE PRESENT.
REFERENCE IS MADE TO TICKET NUMBER 230727-000392 FOR THE
RESPONSES FROM THE UTILITY LOCATE REQUEST.

THIS IS A RETRACEMENT SURVEY OF AN EXISTING TRACT OF LAND.
CURRENT OWNER:
FAYETTE COUNTY PAGES 492-493
DEED BOOK 615 PAGE 292
THIS SURVEY WAS AUTHORIZED BY WHIT ALEXANDER
ALL DISTANCES ARE HORIZONTAL GROUND DISTANCES
VERTICAL DATUM IS NAVD83, AND IS BASED ON EGPS RTN
OTHER IMPROVEMENTS EXIST ON THIS SITE THAT ARE OUTSIDE THE SURVEY AREA
PER THE STATE BOARD OF REGISTRATION FOR PROFESSIONAL ENGINEERS AND LAND SURVEYORS
RULE 180-56, OR THE TERM CERTIFICATION RELATING TO LAND SURVEYING
SERVICES AS DEFINED IN O.C.G.A. § 43-2-152 (6) AND (11). I SHALL MEAN A SIGNED
GUARANTEE OR WARRANTY, EITHER EXPRESSED OR IMPLIED.
THIS PLAT WAS PREPARED FOR THE EXCLUSIVE USE OF THE PERSON, PERSONS, OR ENTITY
NAMED HEREON. NO CERTIFICATION OR LIABILITY IS EXTENDED TO ANY UNNAMED PERSON,
PERSONS OR ENTITY.
THIS SURVEY WAS DONE WITHOUT THE BENEFIT OF A TITLE REPORT.
UNDERSIGNED SURVEYOR AND W.D. GRAY AND ASSOCIATES, INC. MAKE NO WARRANTIES,
REPRESENTATIONS, OR WARRANTIES, REGARDING ANY INFORMATION SHOWN HEREON PERTAINING
TO LINES, BUFFERS, AND OTHER SIMILAR MATTERS. OTHER CONDITIONS OR DOCUMENTS MAY
RELATING TO ANY MATTER THAT MIGHT BE DISCOVERED BY AN ABSTRACT OR TITLE SEARCH
OF THE PROPERTY.
THE LATEST DATE OF FIELD WORK SHOWN IS APPLICABLE TO PROVISIONS
OF THE STATUTES OF LIMITATION.

THIS PROPERTY IS SUBJECT TO ALL EASEMENTS, RESTRICTIONS, COVENANTS, ZONING,
RECORDS OR NOT RECORDED.
W.D. GRAY AND ASSOCIATES, INC. HAS MADE NO INVESTIGATION AS TO THE EXISTENCE
OR NON-EXISTENCE OF UNDERGROUND UTILITIES AND/OR STRUCTURES, BEFORE ANY LAND
DISTURBANCE ACTIVITY BEGINS. UNDERGROUND UTILITIES SHOULD BE IDENTIFIED, AND
DAMAGES CAUSED BY THE DISCOVERY OF OR DISTURBANCE OF UNDERGROUND UTILITIES
AND/OR STRUCTURES.
UNLESS OTHERWISE STATED, ONLY EVIDENCE OF EASEMENTS OR STRUCTURES THERE TO
ARE SHOWN. NO LIABILITY IS ASSUMED BY THE UNDERSIGNED OR BY W.D. GRAY AND
ASSOCIATES, INC. FOR LOSSES OR DAMAGES RELATING TO THE EXISTENCE OF ANY
EASEMENT NOT DISCOVERED FROM THE CASUAL ABOVE GROUND VIEW OF THE PREMISES.
ALL BUILDING RESTRICTIONS, INCLUDING BUT NOT LIMITED TO BUILDING SETBACKS,
INTERPRETED AND VERIFIED BY THE PROPER GOVERNING AUTHORITY BEFORE ANY LAND
PLANNING AND/OR LAND DISTURBANCE ACTIVITY BEGINS.

SANITARY SEWER
TOP MANHOLE
INVERT - 884.74'
RESER LINE
DIRECTION
B" PVC

PREPARED FOR:
LOSE DESIGN
LAND LOT 69, 5TH DISTRICT
FAYETTE COUNTY, GA.
SCALE: 1" = 40'
DATE OF SURVEY: 08/24/2023
DATE OF PLAT: 08/31/2023

CLOSURE DATA
FIELD CLOSURE: 1" = 36.384
EQUIPMENT USED: GEOMAX ZOOM 90
ADJUSTMENT METHOD: NONE
TAX PARCEL #0517 039 = 1' : 430.115
TAX PARCEL #0517 053 = 1' : 1,012.619
DATED: SEPTEMBER 26, 2008



W.D. GRAY
AND ASSOCIATES, INC. LSF000701

Land Surveyors - Planners
160 Greencastle Road Suite B Tyone, 30290
PH. 770-486-7592 Fax: 770-486-0496

(11.1) This plat is a retracement of an existing survey on parcels of land and does not substitute for creating a new parcel or make any changes to any real property boundaries. The recording information on the documents, maps, plats, or other instruments which created the parcel or parcels are stated herein. RECORDATION OF THIS OR REQUIREMENTS, OR SUITABILITY FOR ANY USE OR PURPOSE OF THE LAND. Furthermore, the undersigned Land Surveyor certifies that this plat complies with the minimum technical standards for property surveys in Georgia as set forth in O.C.G.A. Section 43-2-97. Surveyors and as set forth in O.C.G.A. Section 43-2-97.

W.D. Gray

09/07/2023

SHEET 1 OF 2
JOB NO: 2307027



RETRACEMENT SURVEY

TAX PARCEL #0517 039
DEED BOOK 1112, PAGES 492-493
TAX PARCEL #0517 053
DEED BOOK 615 PAGE 252

GRID NORTH
GA WEST ZONE

- LEGEND**
- N/F - NOW OR FORMERLY
 - CONC. - CONCRETE
 - CMP - CORRUGATED METAL PIPE
 - HPD - HELD IN PLACE
 - F.F.E. - FINISHED FLOOR ELEVATION
 - CGS - CURB AND GUTTER
 - SSM - SANITARY SEWER MANHOLE
 - APD - APPROXIMATE PIPE DIRECTION
 - AP - APPROXIMATE POLE
 - - GUY WIRE
 - - OVERHEAD UTILITY LINE

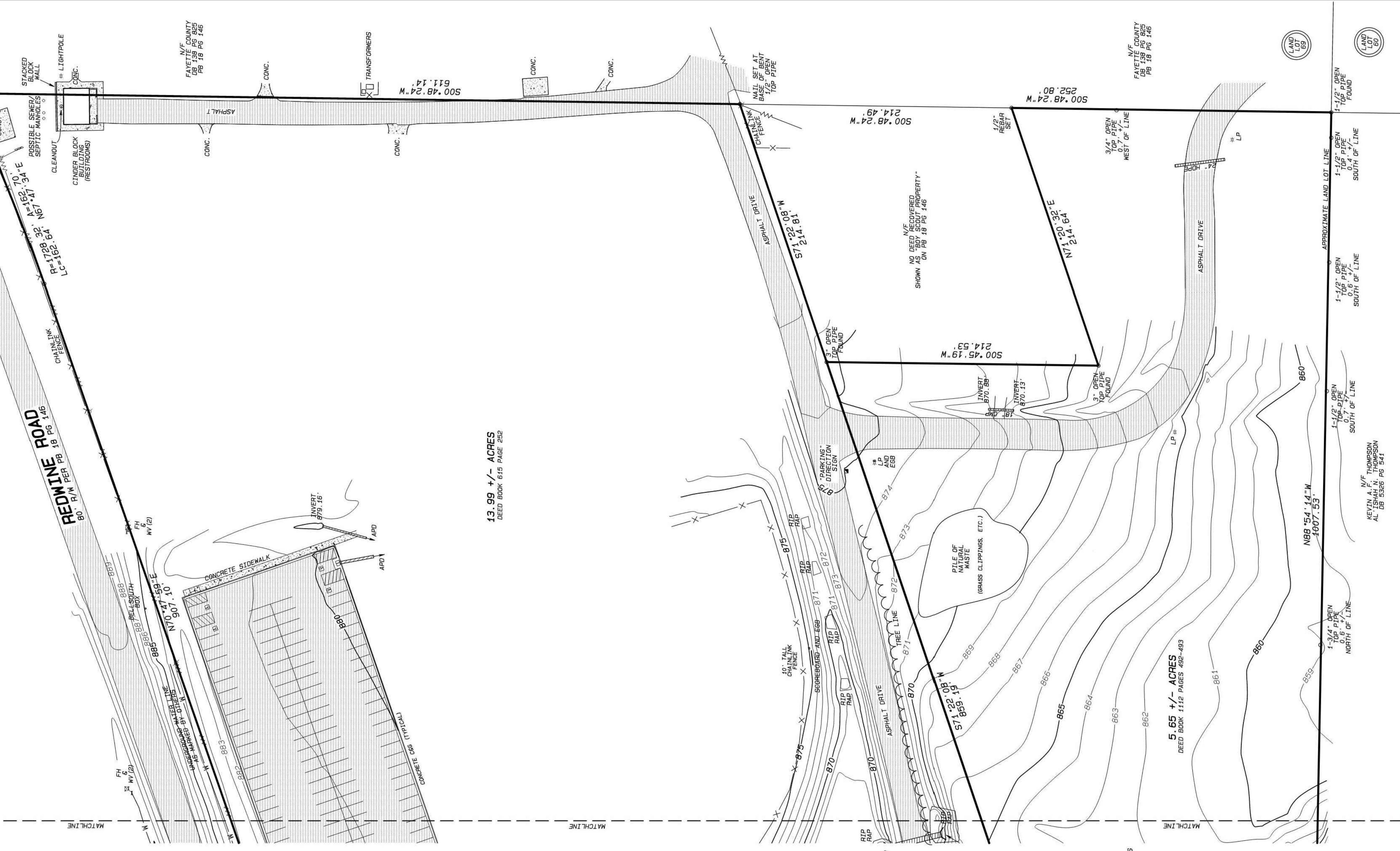

13.99 +/- ACRES
DEED BOOK 615 PAGE 252

5.65 +/- ACRES
DEED BOOK 1112 PAGES 492-493

UTILITIES NOTE:
THE SURVEYOR CONTACTED THE UTILITIES COMPANIES AND ALL UTILITIES BE MARKED. FAYETTE COUNTY WATER AND CITY OF VETTEEVILLE WATER WERE THE ONLY UTILITIES WHICH LOCATED UTILITIES. ALL OTHER UTILITIES EITHER DID NOT RESPOND OR STATED THAT NO UTILITIES ARE PRESENT. REFERENCES MADE TO TICKET NUMBER 230727-000392 FOR THE RESPONSES FROM THE UTILITY LOCATE REQUEST.

THIS IS A RETRACEMENT SURVEY OF AN EXISTING TRACT OF LAND.
CURRENT OWNER:
FAYETTE COUNTY
DEED BOOK 615 PAGE 252
THIS SURVEY WAS AUTHORIZED BY WHIT ALEXANDER
VERTICAL DATUM IS NAVD83, AND IS BASED ON EGPS RTN
OTHER IMPROVEMENTS EXIST ON THIS SITE THAT ARE OUTSIDE THE SURVEY AREA
AND ARE NOT SHOWN.
PER THE STATE BOARD OF REGISTRATION FOR PROFESSIONAL ENGINEERS AND LAND SURVEYORS
RULE 180-6-6, "ON THE TERM CERTIFICATION RELATING TO LAND SURVEYING
SERVICES," AS OF JANUARY 1, 2023, AND 1111, I SHALL MEAN A SIGNED
GUARANTEE OR WARRANTY, EITHER EXPRESSED OR IMPLIED.
THIS PLAT WAS PREPARED FOR THE EXCLUSIVE USE OF THE PERSON, PERSONS, OR ENTITY
NAMED HEREON. NO CERTIFICATION OR LIABILITY IS EXTENDED TO ANY UNNAMED PERSON,
PERSONS OR ENTITY.
THIS SURVEY WAS DONE WITHOUT THE BENEFIT OF A TITLE REPORT. THEREFORE, THE
UNDERSIGNED SURVEYOR AND W.D. GRAY AND ASSOCIATES, INC. MAKE NO GUARANTEES,
REPRESENTATIONS, OR WARRANTIES, RESPECTIVELY, CONCERNING THE EXISTENCE OF ANY
LINES, BUFFERS, AND OTHER SIMILAR MATTERS, OR OTHER CONDITIONS OR DOCUMENTS MAY
RELATING TO ANY MATTER THAT MIGHT BE DISCOVERED BY AN ABSTRACT OR TITLE SEARCH
OF THE PROPERTY.
THE LATEST DATE OF FIELD WORK SHOWN IS APPLICABLE TO PROVISIONS
OF STATUTES OF LIMITATION.

THIS PROPERTY IS SUBJECT TO ALL EASEMENTS, RESTRICTIONS, COVENANTS, ZONING
RECORDS OR NOT RECORDED.
W.D. GRAY AND ASSOCIATES, INC. HAS MADE NO INVESTIGATION AS TO THE EXISTENCE
OR NON-EXISTENCE OF UNDERGROUND UTILITIES AND/OR STRUCTURES. BEFORE ANY LAND
DISTURBANCE ACTIVITY BEGINS, UNDERGROUND UTILITIES SHOULD BE IDENTIFIED, AND
DAMAGES CAUSED BY THE DISCOVERY OF OR DISTURBANCE OF UNDERGROUND UTILITIES
AND/OR STRUCTURES.
UNLESS OTHERWISE STATED, ONLY EVIDENCE OF EASEMENTS OR STRUCTURES THERE TO
BE SHOWN ON THIS PLAT IS THAT WHICH THE SURVEYOR HAS OBSERVED OR BY W.D. GRAY AND
ASSOCIATES, INC. FOR LOSS OR DAMAGES RELATING TO THE EXISTENCE OF ANY
EASEMENT NOT DISCOVERED FROM THE CASUAL ABOVE GROUND VIEW OF THE PREMISES.
ALL BUILDING RESTRICTIONS INCLUDING BUT NOT LIMITED TO BUILDING SETBACKS,
INTERPRETED AND VERIFIED BY THE PROPER GOVERNING AUTHORITY BEFORE ANY LAND
PLANNING AND/OR LAND DISTURBANCE ACTIVITY BEGINS.

PREPARED FOR:
LOSE DESIGN
LAND LOT 69, 5TH DISTRICT
FAYETTE COUNTY, GA.
SCALE: 1" = 40'
DATE OF SURVEY: 08/24/2023
DATE OF PLAT: 08/31/2023

IN MY OPINION, THIS PROPERTY DOES NOT
LIE WITHIN THE 100 YEAR FLOOD PLAIN AS
SHOWN ON THE RATE MAP, 13113 C 0111 E AND 13113 C 0112 E
DATED: SEPTEMBER 26, 2008

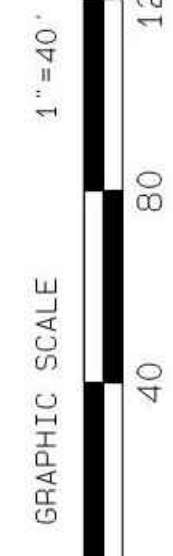

W.D. GRAY
AND ASSOCIATES, INC. LSF000701

Land Surveyors - Planners
160 Greencastle Road Suite B Tyrone, 30290
PH. 770-486-7552 Fax: 770-486-0496

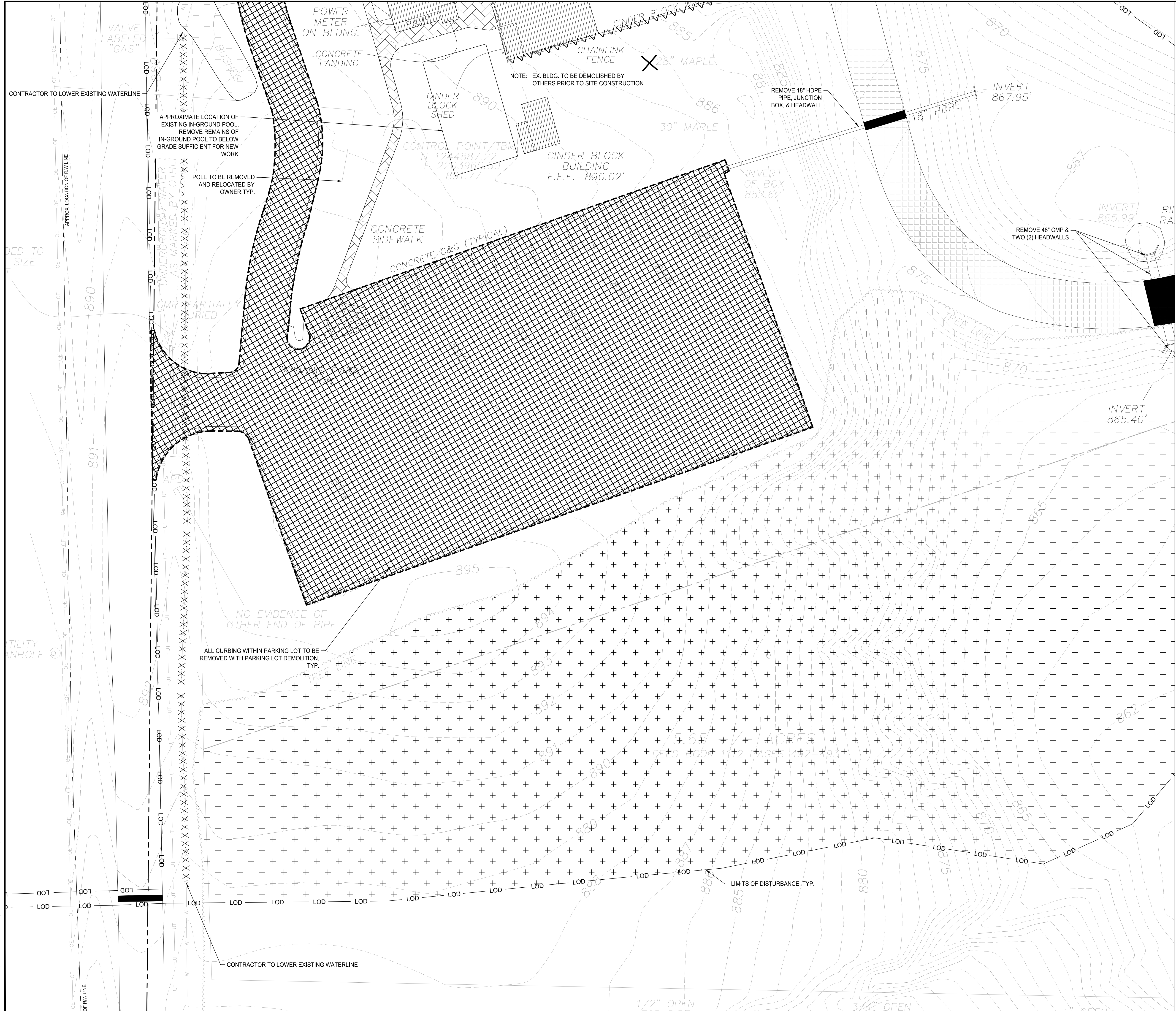

- DEMOLITION NOTES:**
- CONTRACTOR SHALL EMPLOY NECESSARY MEASURES TO PREVENT DAMAGE TO EXISTING FACILITIES TO REMAIN. DAMAGE SHALL BE REPAIRED IN KIND AT NO ADDITIONAL COST TO OWNER.
 - CONTRACTOR SHALL PROTECT ALL AMENITIES THAT ARE TEMPORARILY REMOVED AND STORED. DAMAGED AMENITIES SHALL BE REPAIRED IN KIND AT NO ADDITIONAL COST TO OWNER.
 - ALL EXISTING FACILITIES REMAINING AND NOT SPECIFICALLY MENTIONED THAT INTERFERE WITH NEW CONSTRUCTION SHALL BE REMOVED AS DIRECTED BY OWNER'S REPRESENTATIVE.
 - CONTRACTOR SHALL DISPOSE OF ALL DEMOLISHED MATERIAL OFFSITE. DISPOSAL METHOD AND LOCATION SHALL CONFORM TO ALL LOCAL, STATE AND FEDERAL REGULATIONS.
 - CONTRACTOR SHALL KEEP SITE CLEAN IN ACCORDANCE WITH PROJECT SPECIFICATIONS.
 - ALL DEMOLITION TO BE DONE ACCORDING TO PHASES AS APPROVED BY THE CLIENT.
 - CONTRACTOR TO COORDINATE WITH THE COUNTY & GA DOT WHEN INSTALLING TRAFFIC CONTROL DEVICES SHOWN ON PLANS.
 - SAW CUT FULL DEPTH OF PAVEMENT AT LIMITS OF DEMOLITION TO MINIMIZE DISTURBANCE. WHEN REMOVING EXISTING ASPHALT, ALL SAW CUTS OF SIDEWALKS SHALL BE TRUE STRAIGHT CUTS FULL DEPTH THROUGH CONCRETE. ANY CONCRETE THAT IS TO REMAIN THAT IS DAMAGED DURING DEMOLITION ACTIVITIES SHALL BE SAW CUT AND REPLACED TO MATCH NEW SIDEWALK.
 - ACCESS TO PATRIOT PARK BASEBALL FIELDS & PARKING LOTS SHALL BE MAINTAINED AND REMAIN OPEN UNLESS OTHERWISE PRE-APPROVED BY FAYETTE COUNTY.

- DEMO CONCRETE SIDEWALK
- DEMO BUILDING
- MILL ASPHALT
- DEMO ASPHALT / CURB & GUTTER
- TREE CLEARING
- WALL/FENCE REMOVAL
- TREE REMOVAL
- ASPHALT CUT LINE
- OPEN CUT ROAD

LOSE DESIGN
SPACES FOR LIFE.

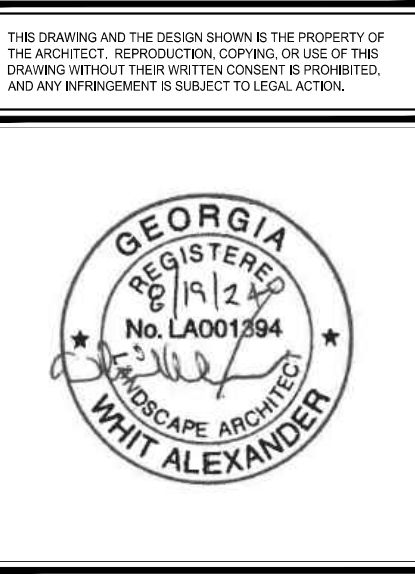

09 / 06 / 2024

FAYETTE COUNTY PARKS & RECREATION
MULTI-USE FACILITY

GEORGIA
FAYETTE COUNTY
FAYETTE COUNTY

SUBMITTALS / REVISIONS

NO.	DATE	DESCRIPTION

SHEET TITLE
DEMOLITION PLAN

PROJECT NO. 21091
DATE 9 / 6 / 2024
DRAWN BY SB
SCALE 1"=20'
CHECKED BY OM
SHEET NO.

C0.11

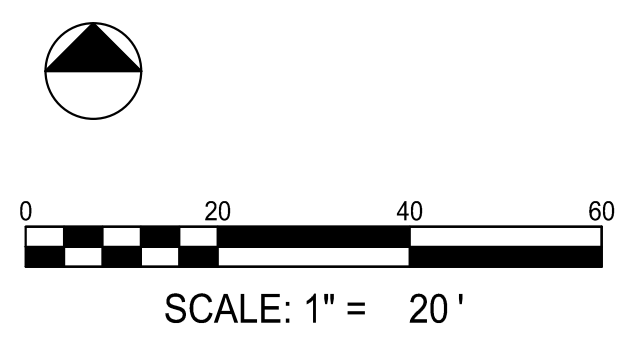

© 2024/09/06/2024 Fayette County, GA Parks and Recreation. All rights reserved. This drawing is the property of the architect. Reproduction, copying, or use of this drawing without the written consent of the architect and any amendment is subject to legal action.



09 / 06 / 2024

FAYETTE COUNTY PARKS & RECREATION
MULTI-USE FACILITY

GEORGIA

FAYETTE COUNTY

FAYETTE COUNTY

SUBMITTALS / REVISIONS

NO.	DATE	DESCRIPTION







SHEET TITLE

DEMOLITION PLAN

PROJECT NO. 21091	DATE 9 / 6 / 2024
DRAWN BY SB	SCALE 1"=20'
CHECKED BY OM	
SHEET NO.	

C0.12

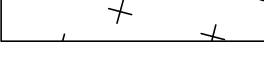
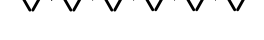
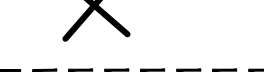
- DEMOLITION NOTES:**
- CONTRACTOR SHALL EMPLOY NECESSARY MEASURES TO PREVENT DAMAGE TO EXISTING FACILITIES TO REMAIN. DAMAGE SHALL BE REPAIRED IN KIND AT NO ADDITIONAL COST TO OWNER.
 - CONTRACTOR SHALL PROTECT ALL AMENITIES THAT ARE TEMPORARILY REMOVED AND STORED. DAMAGED AMENITIES SHALL BE REPAIRED IN KIND AT NO ADDITIONAL COST TO OWNER.
 - ALL EXISTING FACILITIES REMAINING AND NOT SPECIFICALLY MENTIONED THAT INTERFERE WITH NEW CONSTRUCTION SHALL BE REMOVED AS DIRECTED BY OWNER'S REPRESENTATIVE.
 - CONTRACTOR SHALL DISPOSE OF ALL DEMOLISHED MATERIAL OFFSITE. DISPOSAL METHOD AND LOCATION SHALL CONFORM TO ALL LOCAL, STATE AND FEDERAL REGULATIONS.
 - CONTRACTOR SHALL KEEP SITE CLEAN IN ACCORDANCE WITH PROJECT SPECIFICATIONS.
 - ALL DEMOLITION TO BE DONE ACCORDING TO PHASES AS APPROVED BY THE CLIENT.
 - CONTRACTOR TO COORDINATE WITH THE COUNTY & GA DOT WHEN INSTALLING TRAFFIC CONTROL DEVICES SHOWN ON PLANS.
 - SAW CUT FULL DEPTH OF PAVEMENT AT LIMITS OF DEMOLITION TO MINIMIZE DISTURBANCE. WHEN REMOVING EXISTING ASPHALT, ALL SAW CUTS OF SIDEWALKS SHALL BE TRUE STRAIGHT CUTS FULL DEPTH THROUGH CONCRETE. ANY CONCRETE THAT IS TO REMAIN THAT IS DAMAGED DURING DEMOLITION ACTIVITIES SHALL BE SAW CUT AND REPLACED TO MATCH NEW SIDEWALK.
 - ACCESS TO PATRIOT PARK, BASEBALL FIELDS & PARKING LOTS SHALL BE MAINTAINED AND REMAIN OPEN UNLESS OTHERWISE PRE-APPROVED BY FAYETTE COUNTY.

-  DEMO CONCRETE SIDEWALK
-  DEMO BUILDING
-  MILL ASPHALT
-  DEMO ASPHALT / CURB & GUTTER
-  TREE CLEARING
-  WALL/FENCE REMOVAL
-  TREE REMOVAL
-  ASPHALT CUT LINE
-  OPEN CUT ROAD

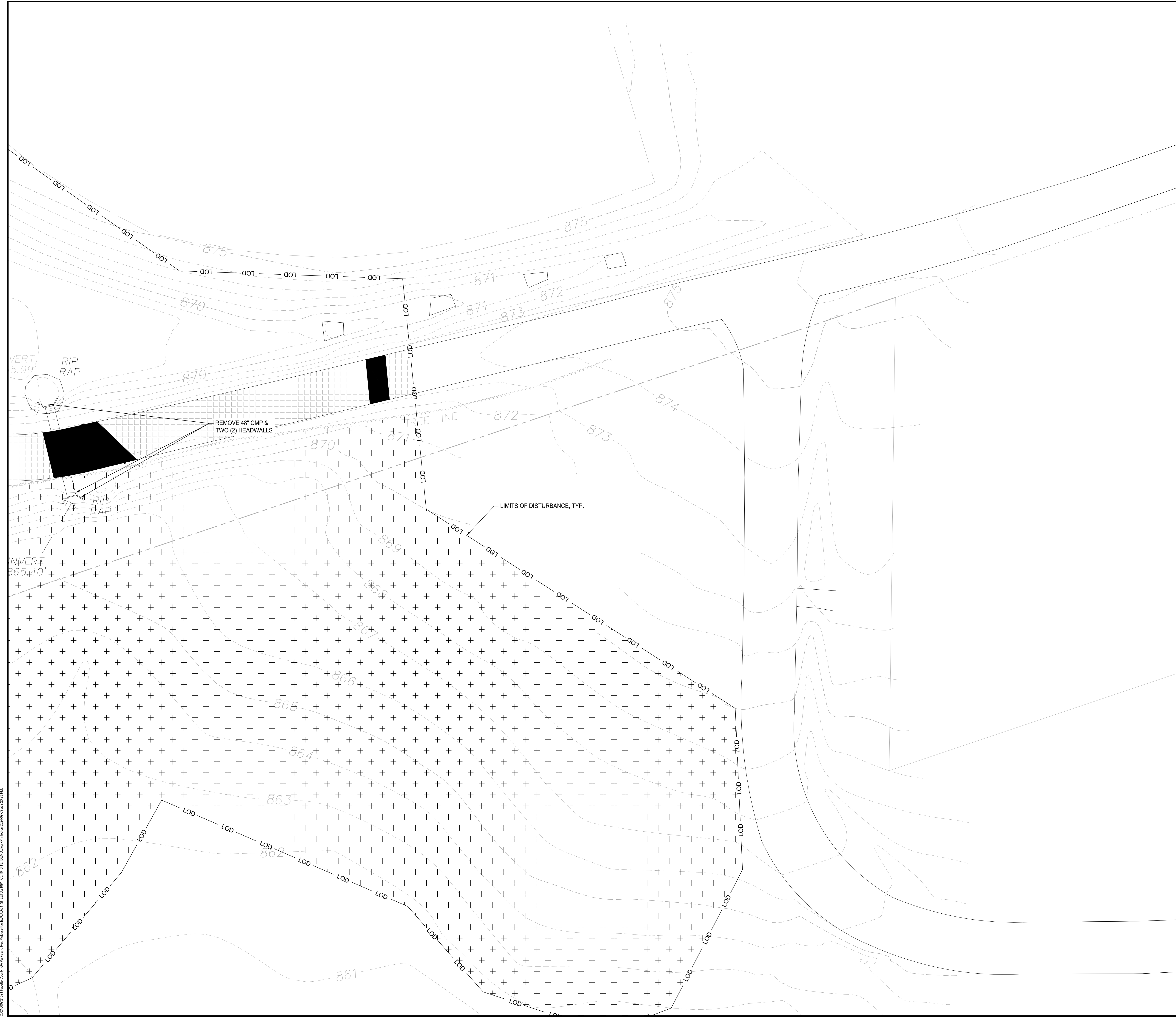
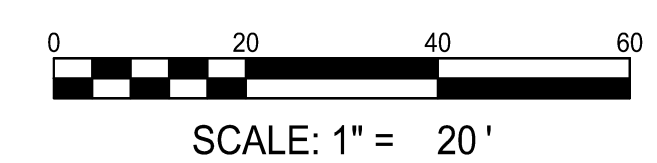
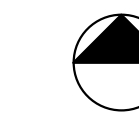

0:200902001 Fayette County, GA Parks and Rec Multi-Use Facility C0.12_SHEET_C0.12.dwg - Printed on 2024/09/06 at 12:23 PM.

NO.	DATE	DESCRIPTION

LAYOUT NOTES:

- SEE SHEET C0.01 FOR GENERAL NOTES.
- SEE ARCHITECTURAL SHEETS FOR BUILDING.
- INSTALL JOINTS WHERE SHOWN TO ALIGN TO WALLS, BUILDINGS, RADII, ETC. EVENLY SPACE BETWEEN ELEMENTS AS SHOWN. PROVIDE EXPANSION JOINTS BETWEEN CONCRETE PAVEMENT AND VERTICAL ELEMENTS (WALL, CURBS, ETC.). ALL JOINTS TO BE STRAIGHT AND TRUE. LAYOUT ALL CURVES SMOOTHLY WITH NO ABRUPT CHANGES AT TANGENT POINTS.
- ALL CURBS ARE DIMENSIONED TO THE FACE OF CURB.
- CONTRACTOR TO TAKE ALL PRECAUTIONS TO FIND AND AVOID SITE UTILITIES. ALL UTILITIES ARE NOT SHOWN ON DRAWING. VERIFY LOCATIONS AND CONSIDER SUCH WHEN ESTIMATING.
- ALL PAVEMENT MARKING AND TRAFFIC CONTROL DEVICES SHALL BE INSTALLED PER THE MANUAL ON UNIFORM TRAFFIC CONTROL DEVICES (MUTCD), LATEST EDITION.
- ALL PAVEMENT MARKINGS TO BE THERMOPLASTIC, UNLESS OTHERWISE NOTED.
- ALL CONSTRUCTION AND MATERIALS SHALL COMPLY WITH GOOT'S STANDARDS FOR ROADWAY AND BRIDGE CONSTRUCTION, LATEST EDITION.
- ALL ANGLES ARE 90° UNLESS OTHERWISE NOTED.

HATCH KEY

- 3 ASPHALT PAVEMENT (C4.00)
- 7 MILL & REPAVE (C4.01)
- EXISTING ASPHALT PAVEMENT
- 2 CONCRETE PAVEMENT (HEAVY-DUTY) (C4.00)
- 1 CONCRETE PAVEMENT (LIGHT-DUTY) (C4.00)
- LANDSCAPE AREA
- 10 PAVEMENT REPAIR (C4.01)

NOTE:
SEE C0.10-C0.12 FOR LIMITS OF DISTURBANCE

PARKING COUNT:

TOTAL SPACES:	140
REGULAR SPACES:	130
ADA SPACES:	5
GOLF CART:	5

EXCAVATION NEEDED TO DETERMINE PIPE SIZE AND INVERT

NO PARKING LOADING ZONE TO BE STRIPED TRAFFIC YELLOW PER GDOT STANDARD DRAWING T-14, LETTERING AS SHOWN

BICYCLE / PEDESTRIAN / CART SIGN & POST WITH "AHEAD" PLAQUE SHALL BE PLACED 100' MINIMUM FROM PROPOSED CROSSING

LANDSCAPE ISLAND REQUIRED IF BASE BID / STAIRS ARE CONSTRUCTED

STAIR LOCATION IF SINGLE GYM, BASE BID IS CONSTRUCTED. SEE ARCH PLANS.

STAIR LOCATION IF DOUBLE GYM, BID ALTERNATE IS CONSTRUCTED. SEE ARCH PLANS.

MECHANICAL YARDS FOR 2ND GYM CONSTRUCTION. SEE ARCH PLANS.

FIVE (5) GOLF CART PARKING SPACES, 6'x15' EACH SPACES TO INCLUDE STRIPING STATING "GOLF CART ONLY"

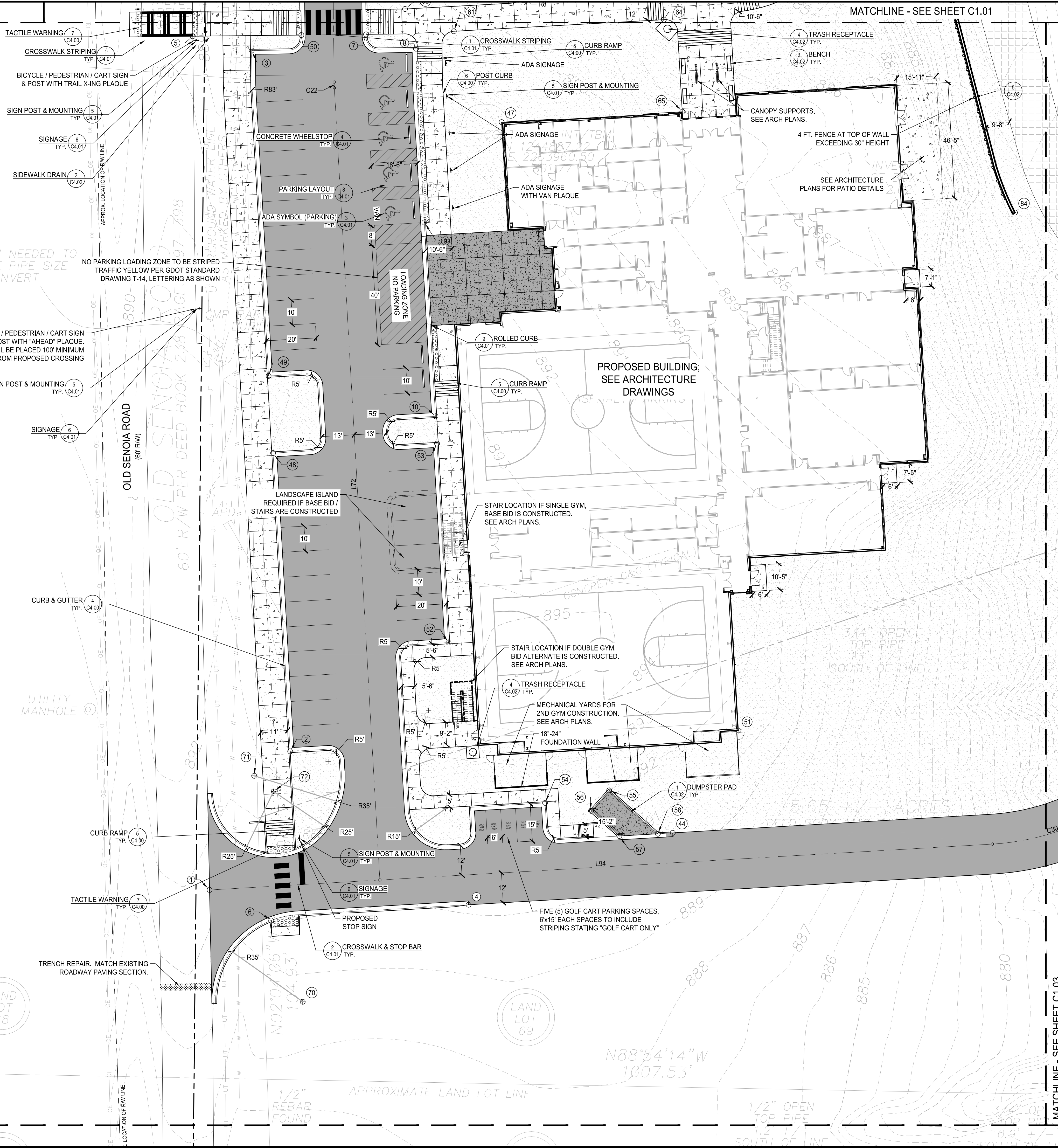

MATCHLINE - SEE SHEET C1.03

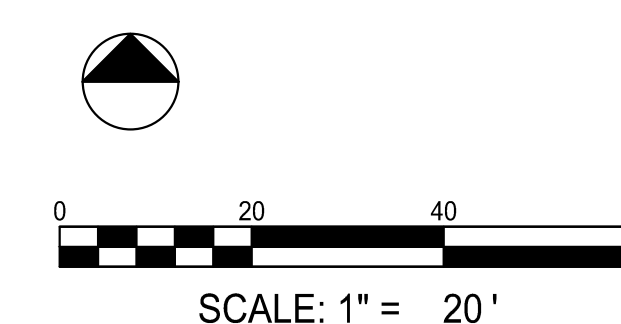

0:200902001 Fayette County, GA Parks and Rec. Submittal Path#C0201 - MKC12521091 - C1.02 - SITE PLAN - 9/6/2024 - 4:57:08 PM

GRADING LEGEND

- SITE BOUNDARY / PROPERTY LINE
- SITE BOUNDARY / LIMITS OF DISTURBANCE
- PROPOSED INTERIM CONTOUR LINE
- PROPOSED INDEX CONTOUR LINE
- EXISTING INTERIM CONTOUR LINE
- EXISTING INDEX CONTOUR LINE
- PROPOSED SPOT ELEVATION
- SLOPE DIRECTIONAL ARROW
- PROPOSED HEADWALL
- PROPOSED STORMWATER LINE
- PROPOSED STORMWATER INLET

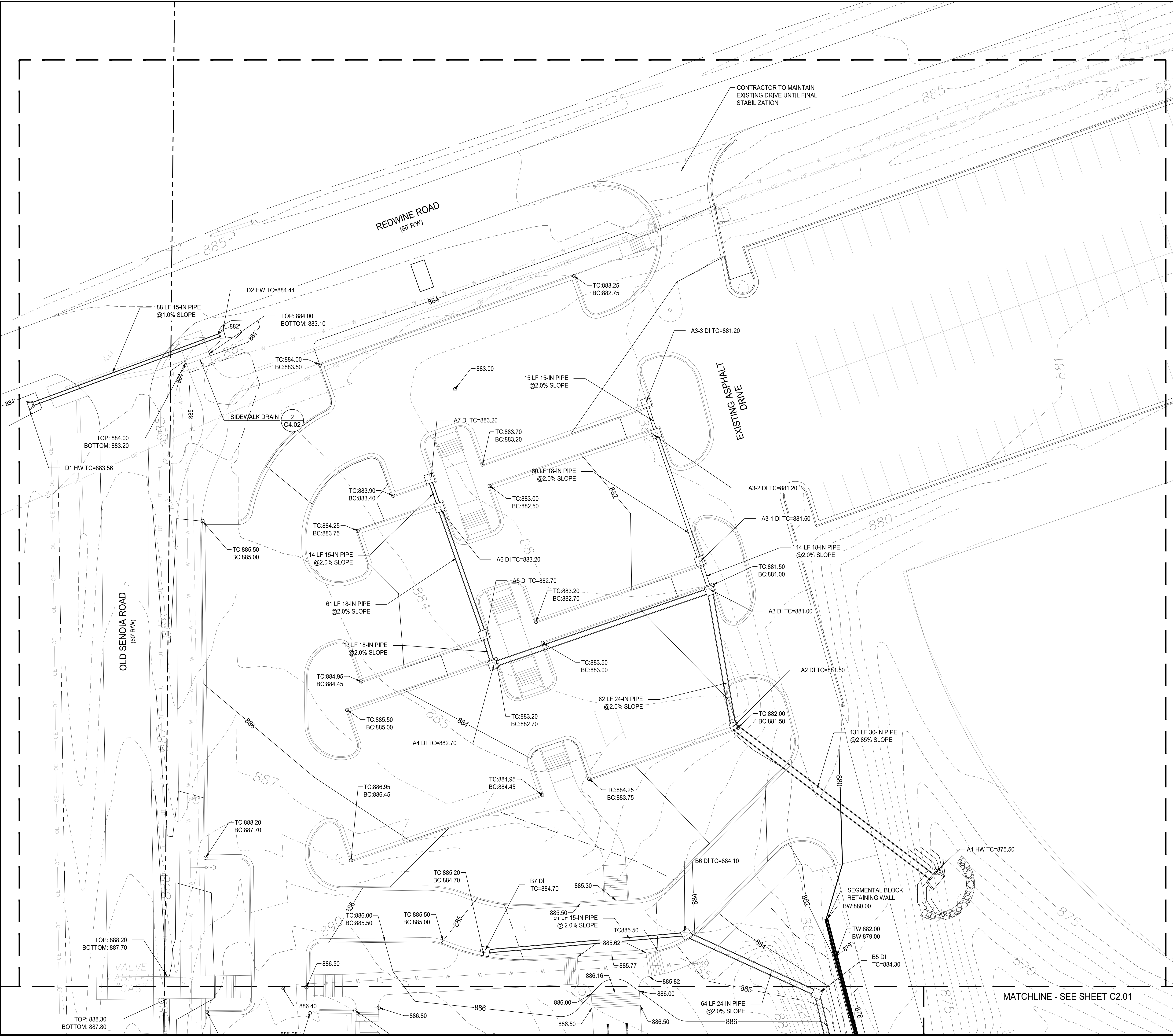

Know what's below.
Call before you dig.

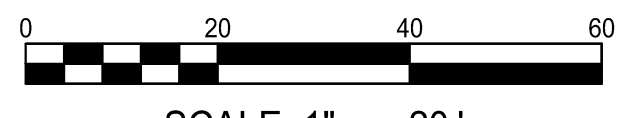

SCALE: 1" = 20'

SUBMITTALS / REVISIONS

NO.	DATE	DESCRIPTION

SHEET TITLE

GRADING & DRAINAGE PLAN

PROJECT NO. 21091	DATE 9 / 6 / 2024
DRAWN BY NW	SCALE 1" = 20'
CHECKED BY OM	SHEET NO.

C2.01

© 2024/09/06/2024 Fayette County, GA Parks and Rec. All Rights Reserved. GRADING & DRAINAGE PLAN - Project on 9/6/2024 at 2:51:19 PM.

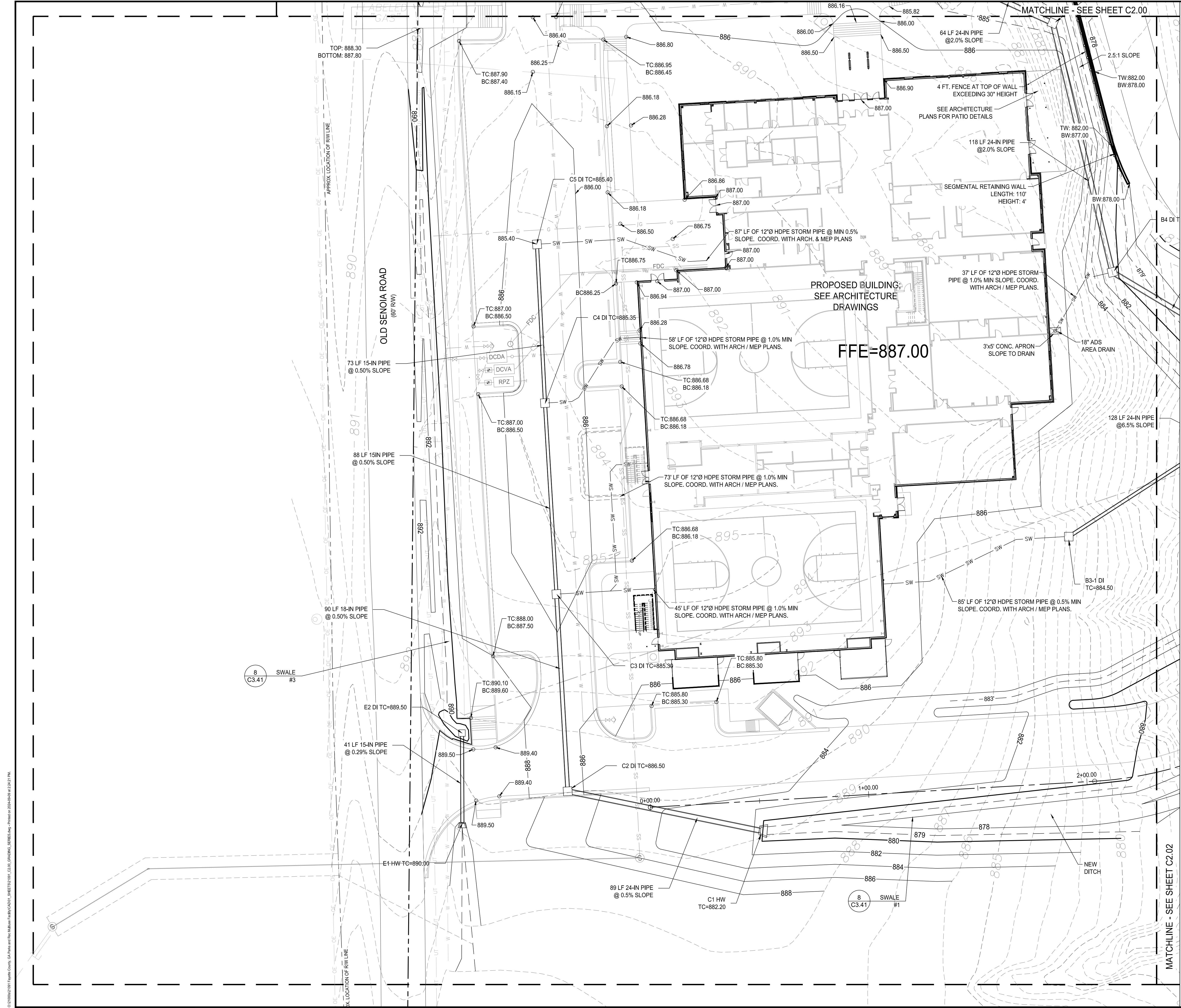

GRADING LEGEND

- SITE BOUNDARY / PROPERTY LINE
- - - SITE BOUNDARY / LIMITS OF DISTURBANCE
- 571- PROPOSED INTERIM CONTOUR LINE
- 570- PROPOSED INDEX CONTOUR LINE
- 571- EXISTING INTERIM CONTOUR LINE
- 570- EXISTING INDEX CONTOUR LINE
- 570.20 PROPOSED SPOT ELEVATION
- SLOPE DIRECTIONAL ARROW
- ▭ PROPOSED HEADWALL
- ▬ PROPOSED STORMWATER LINE
- PROPOSED STORMWATER INLET



THIS DRAWING AND THE DESIGN SHOWN IS THE PROPERTY OF THE ARCHITECT. REPRODUCTION, COPYING, OR USE OF THIS DRAWING WITHOUT THE WRITTEN CONSENT OF THE ARCHITECT AND ANY INFRINGEMENT IS SUBJECT TO LEGAL ACTION.



09 / 06 / 2024

FAYETTE COUNTY PARKS & RECREATION
MULTI-USE FACILITY

FAYETTE COUNTY

FAYETTE COUNTY

SUBMITTALS / REVISIONS

NO.	DATE	DESCRIPTION

SHEET TITLE

GRADING & DRAINAGE PLAN

PROJECT NO.	DATE
21091	9 / 6 / 2024
DRAWN BY	SCALE
NW	1" = 20'
CHECKED BY	
OM	
SHEET NO.	

C2.02

811

Know what's below.
Call before you dig.

SCALE: 1" = 20'

© 2024/09/06/2024 Fayette County, GA Parks and Recreation Authority. All rights reserved. This drawing was prepared on 09/06/2024 at 2:50:17 PM.

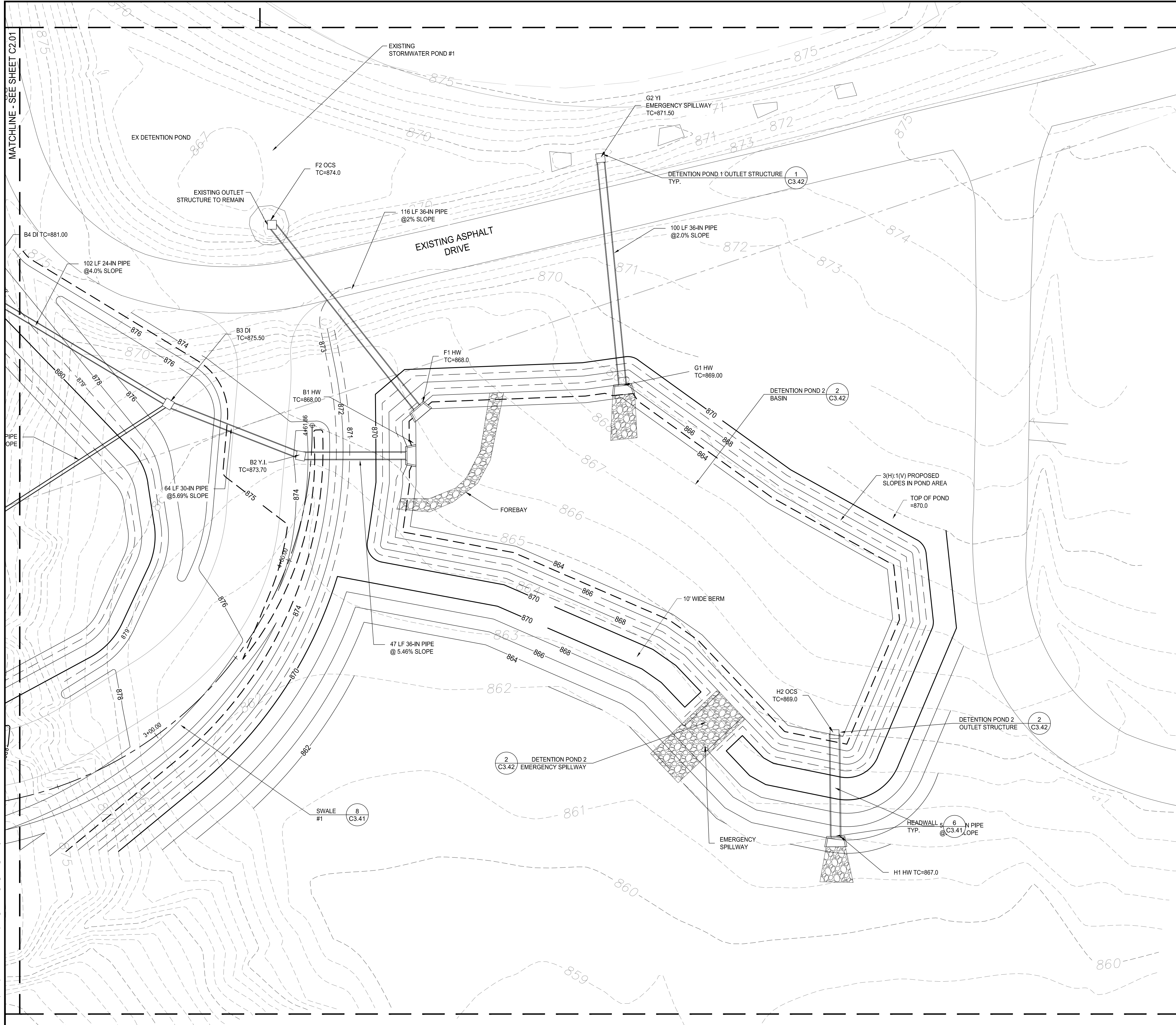

GRADING LEGEND

	SITE BOUNDARY / PROPERTY LINE
	SITE BOUNDARY / LIMITS OF DISTURBANCE
	PROPOSED INTERIM CONTOUR LINE
	PROPOSED INDEX CONTOUR LINE
	EXISTING INTERIM CONTOUR LINE
	EXISTING INDEX CONTOUR LINE
	PROPOSED SPOT ELEVATION
	SLOPE DIRECTIONAL ARROW
	PROPOSED HEADWALL
	PROPOSED STORMWATER LINE
	PROPOSED STORMWATER INLET



THIS DRAWING AND THE DESIGN SHOWN IS THE PROPERTY OF THE ARCHITECT. REPRODUCTION, COPYING, OR USE OF THIS DRAWING WITHOUT THE WRITTEN CONSENT OF PROGRESSIVE AND ANY IMPROVEMENT IS SUBJECT TO LEGAL ACTION.



09 / 06 / 2024

FAYETTE COUNTY PARKS & RECREATION
MULTI-USE FACILITY
 GEORGIA
 FAYETTE COUNTY
 FAYETTE COUNTY

SUBMITTALS / REVISIONS

NO.	DATE	DESCRIPTION

SHEET TITLE

GRADING & DRAINAGE PLAN

PROJECT NO. 21091	DATE 9 / 6 / 2024
DRAWN BY NW	SCALE 1" = 20'
CHECKED BY OM	
SHEET NO.	

C2.03

Know what's below.
 Call before you dig.

SCALE: 1" = 20'

0:20:00/20/1 Fayette County, GA Parks and Rec Multi-Use Facility C2.03 GRADING, DRAINAGE, SWALES, etc. Prepared on 09/06/2024 at 2:54 PM.

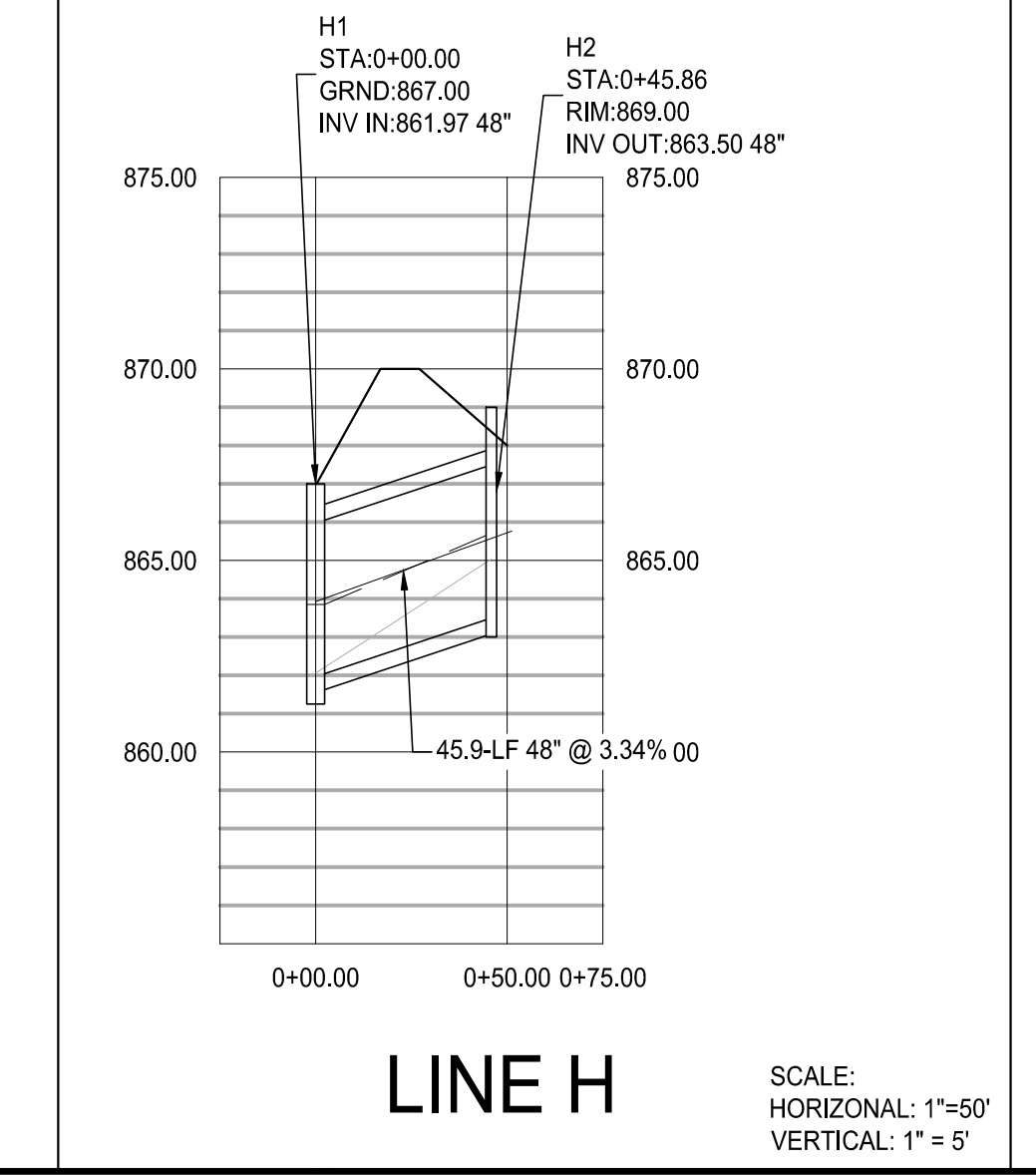
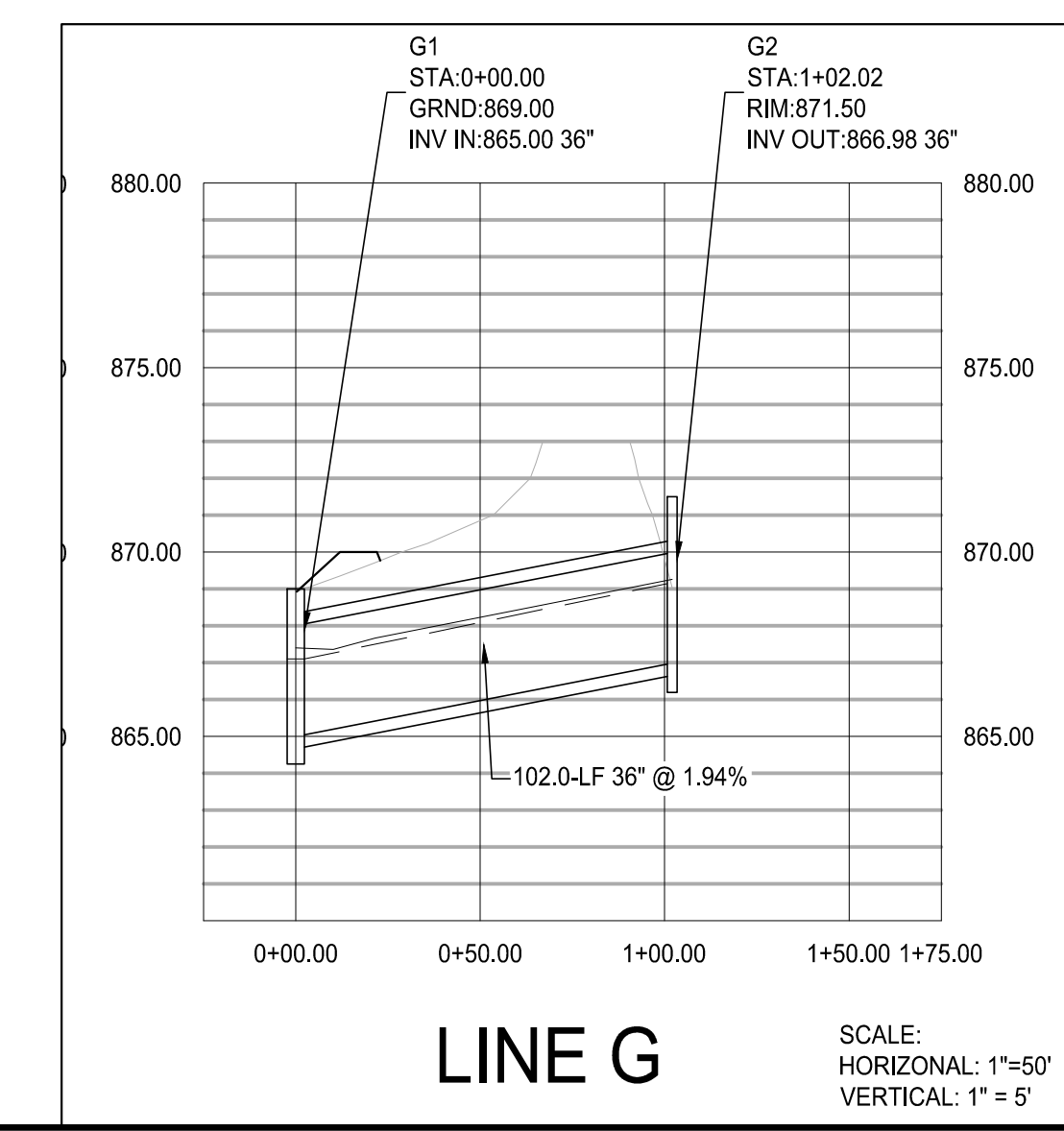
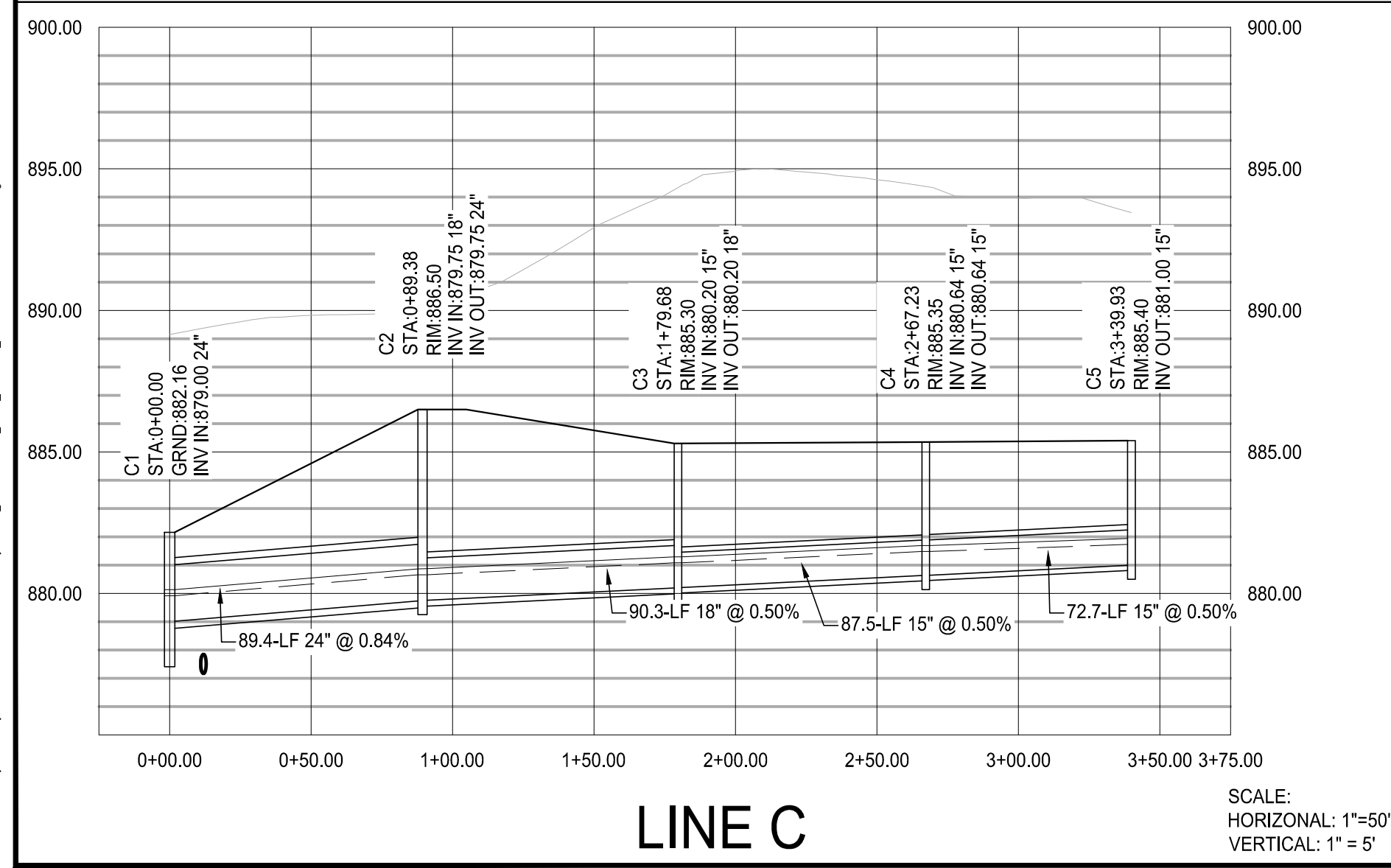
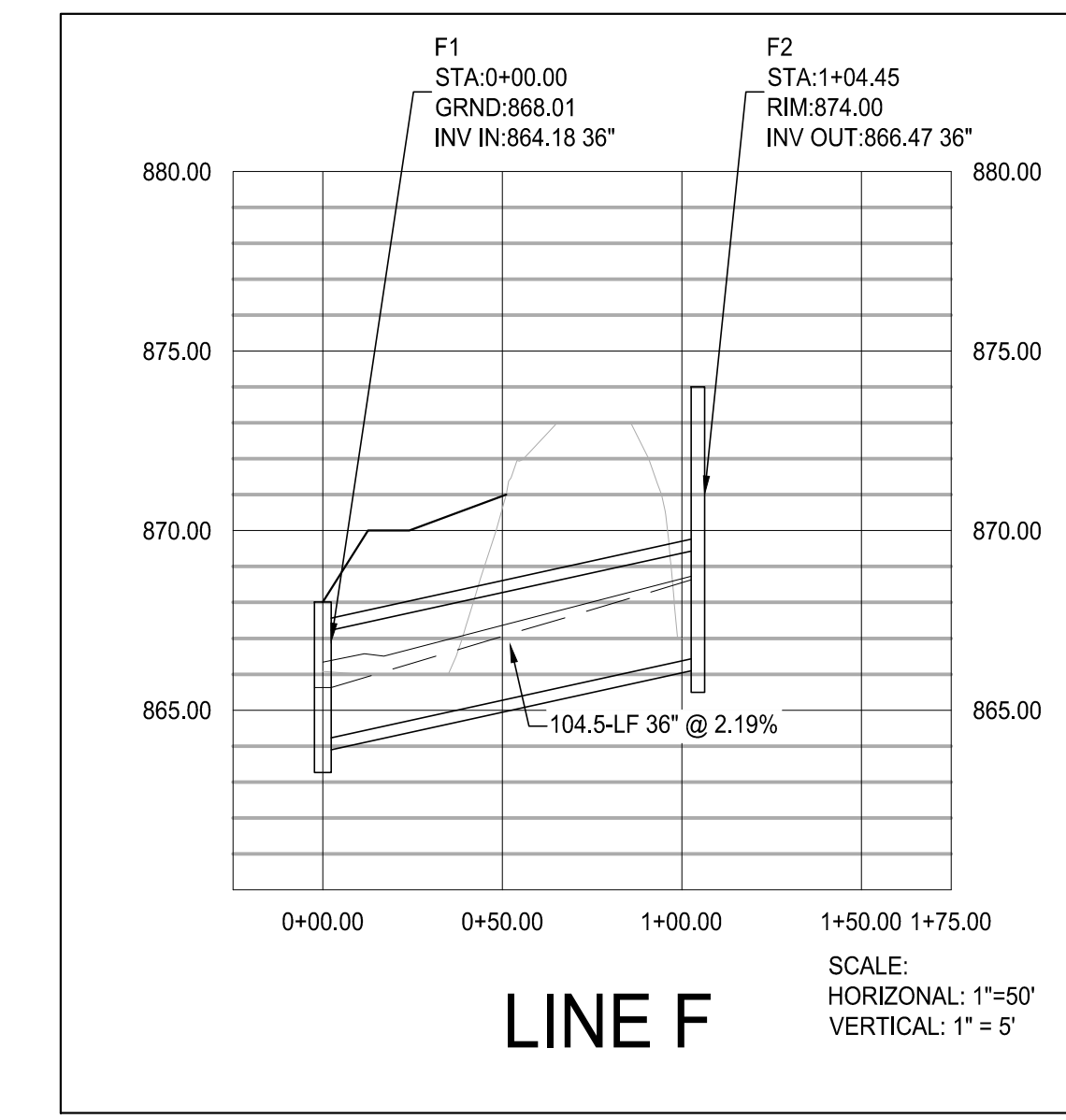
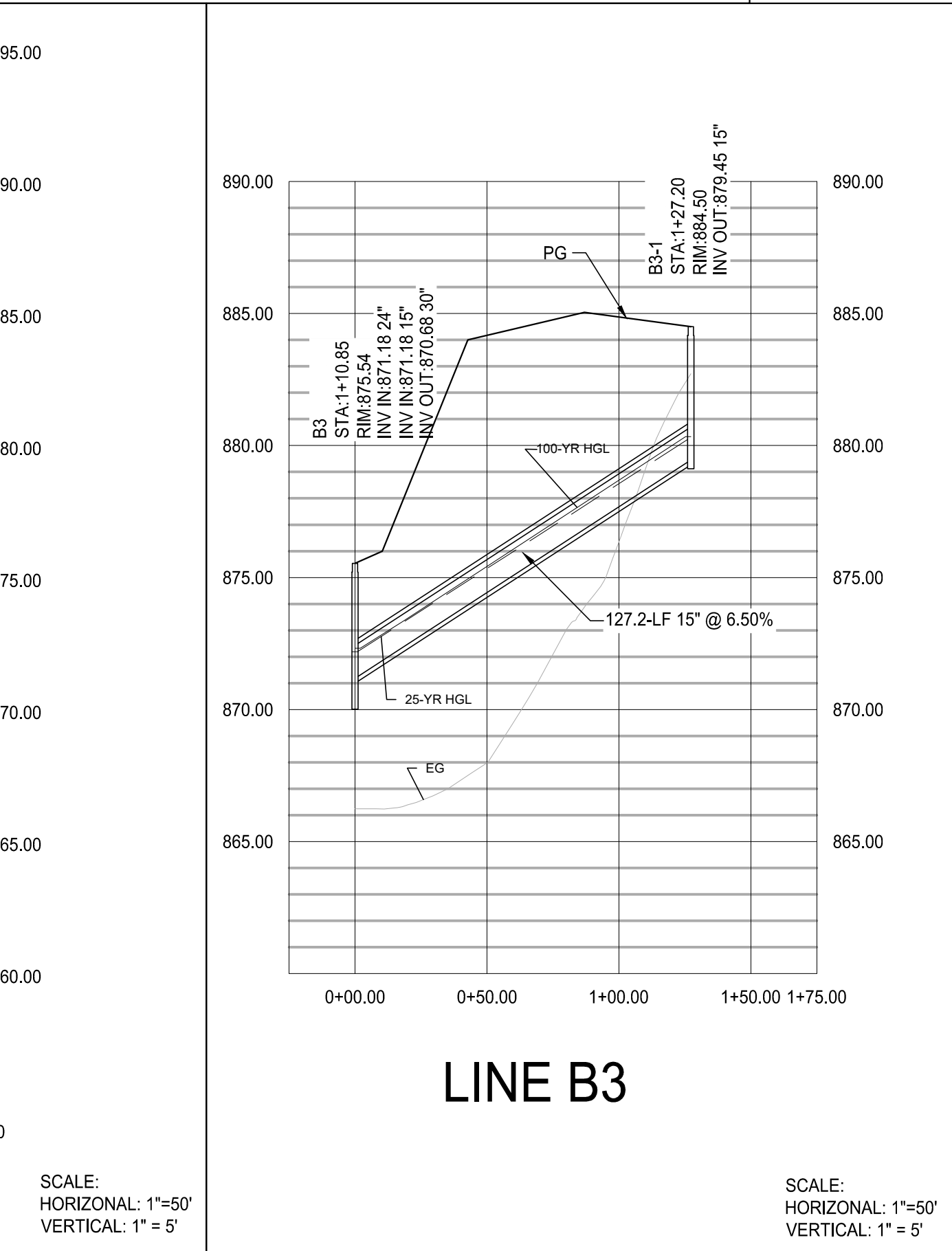
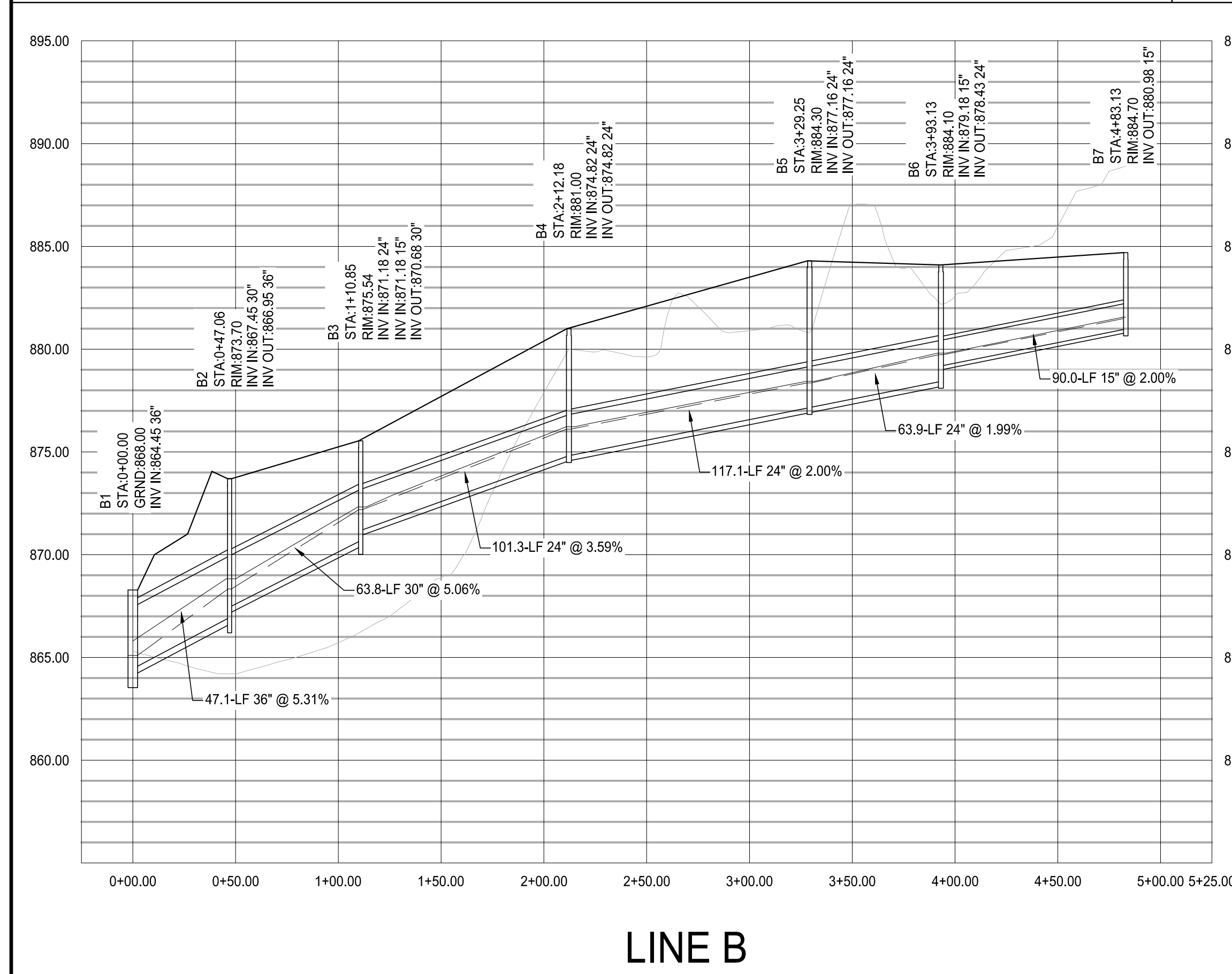
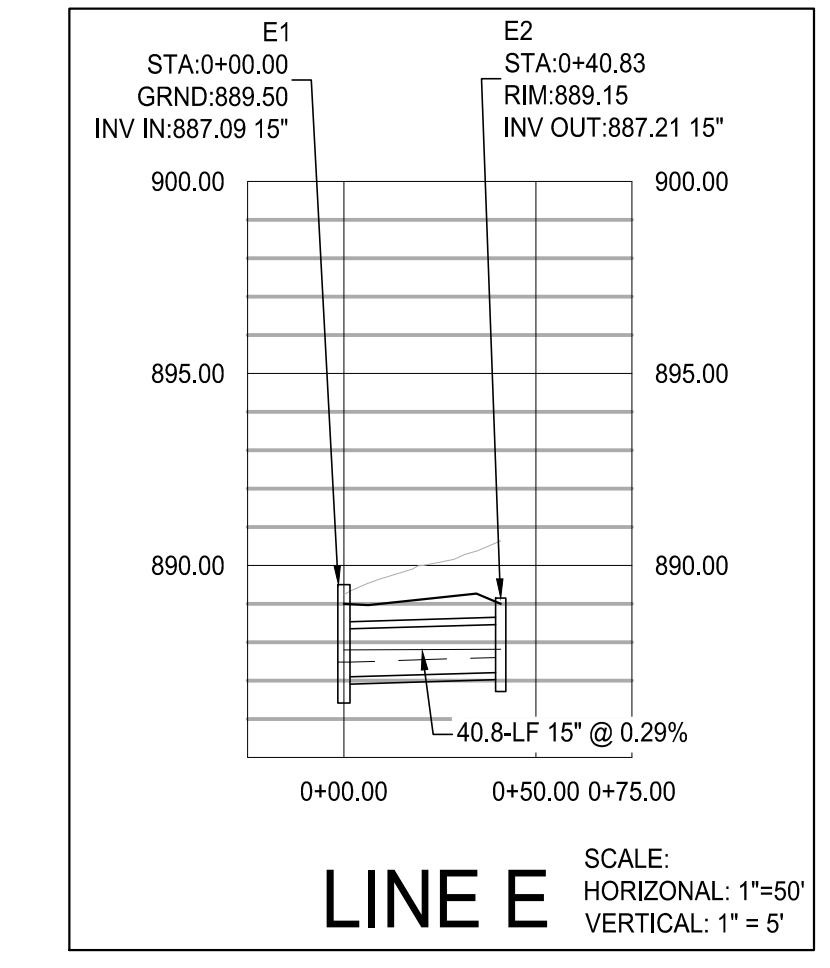
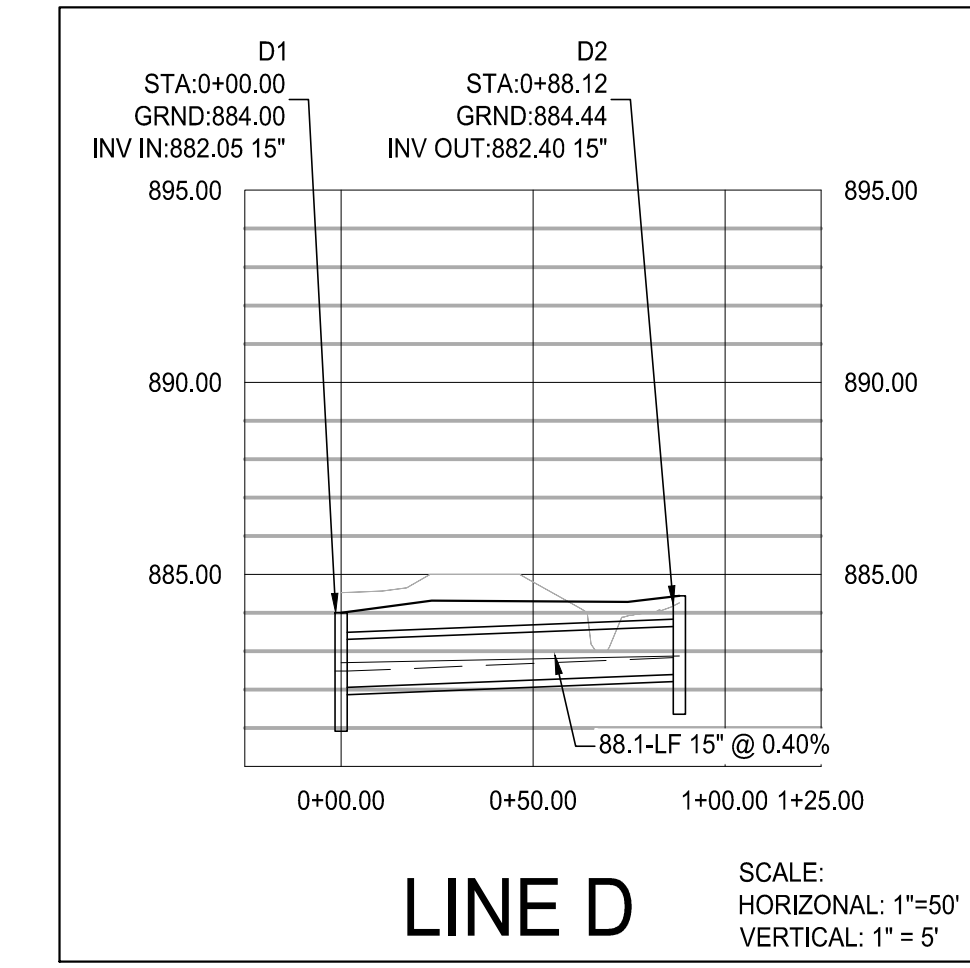
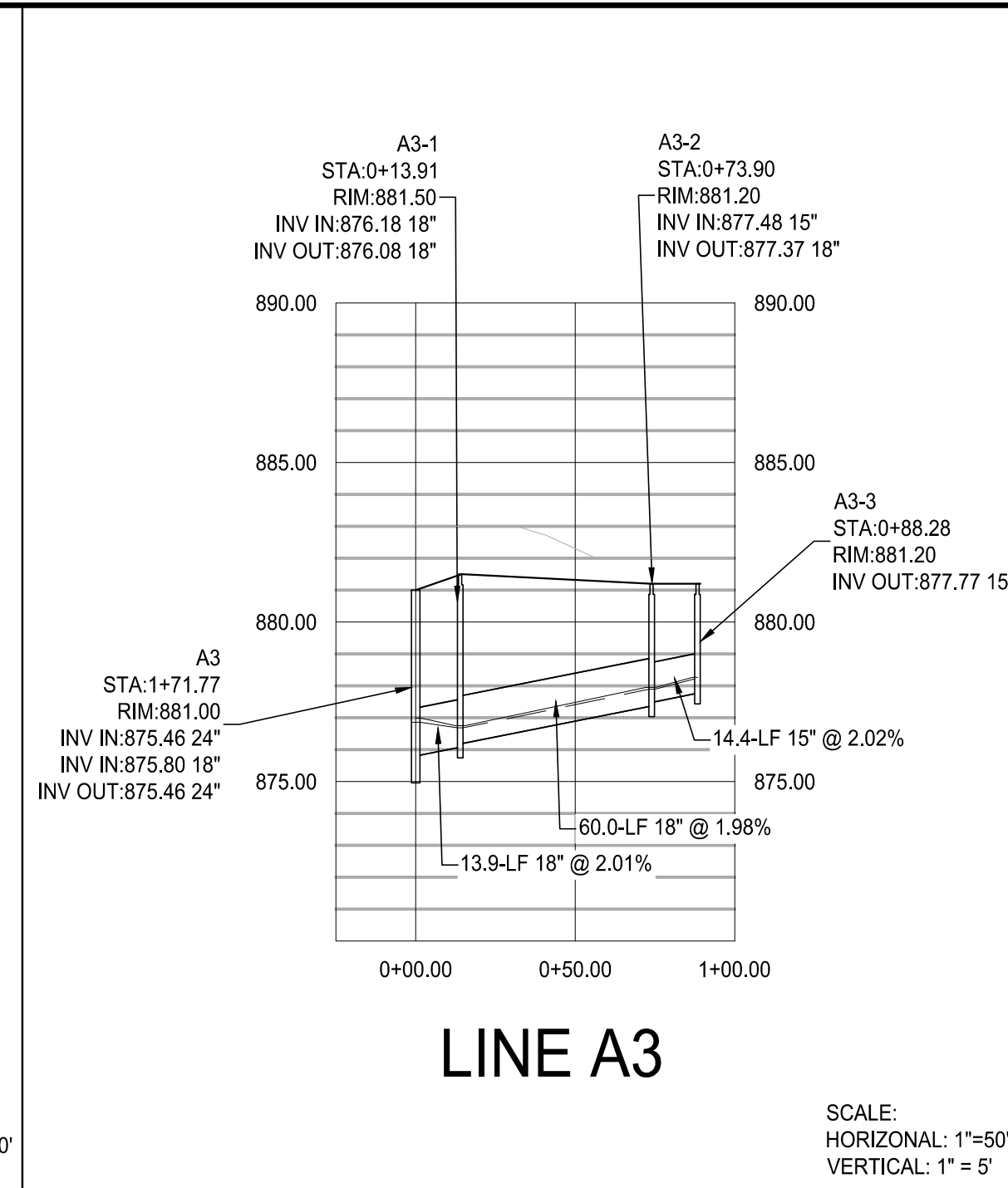
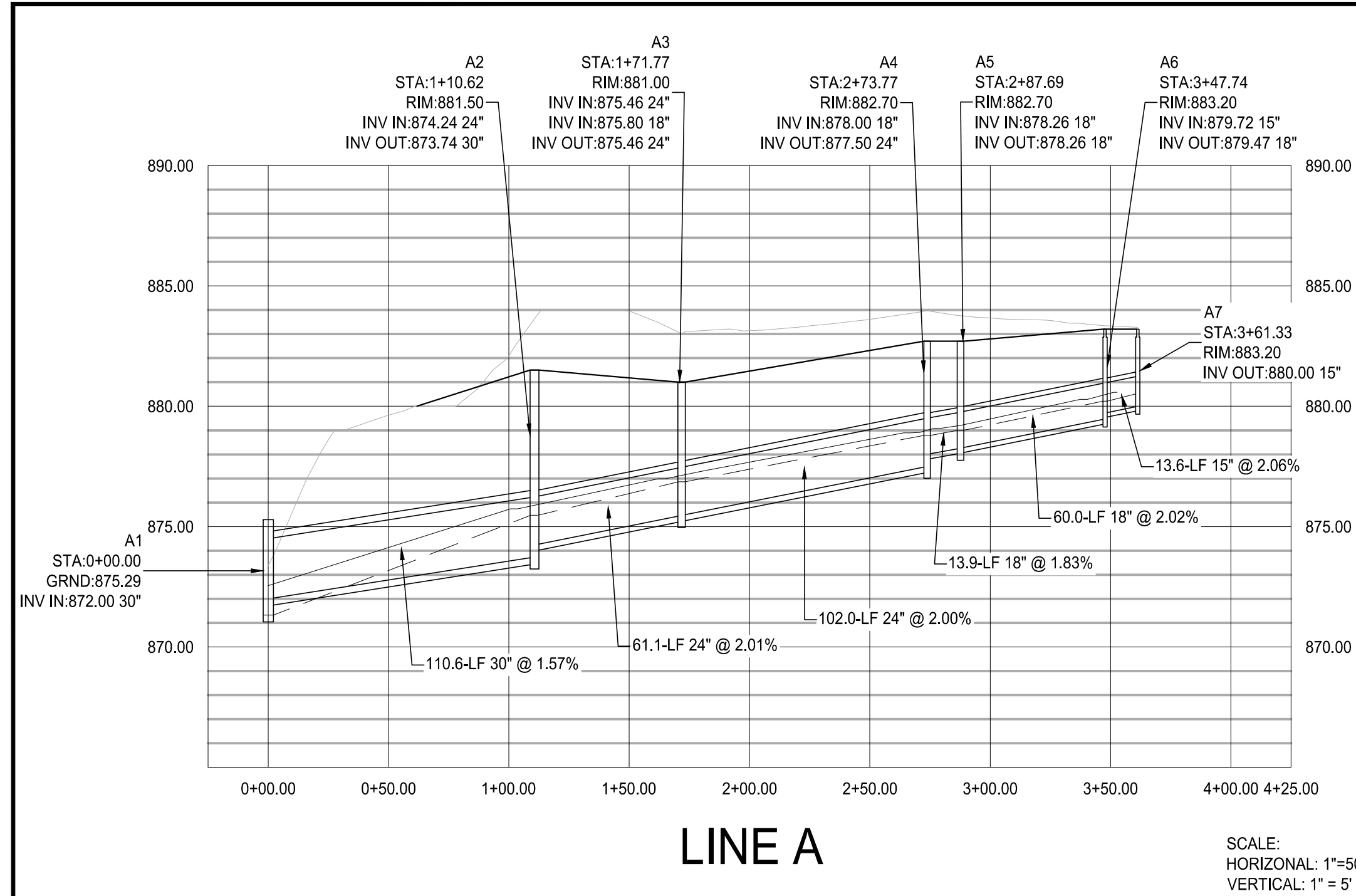

LOSE DESIGN
SPACES FOR LIFE.

THIS DRAWING AND THE DESIGN SHOWN IS THE PROPERTY OF THE ARCHITECT. REPRODUCTION, COPYING, OR USE OF THIS DRAWING WITHOUT THE WRITTEN CONSENT OF THE ARCHITECT AND ANY INSTRUMENT IS SUBJECT TO LEGAL ACTION.



09 / 06 / 2024

FAYETTE COUNTY PARKS & RECREATION
MULTI-USE FACILITY

FAYETTE COUNTY
GEORGIA

SUBMITTALS / REVISIONS

NO.	DATE	DESCRIPTION

SHEET TITLE

STORM PROFILES

PROJECT NO. 21091	DATE 9 / 6 / 2024
DRAWN BY SB	SCALE NTS
CHECKED BY OM	SHEET NO.

C2.60

0:200002001 Fayette County, GA Parks and Rec Multi-Use Facility C2.60 STORM PROFILES - 10/24/2024 10:24:59 AM

NRCS SOILS TYPE LEGEND			
CeB	CECIL SANDY LOAM	2 TO 6 % SLOPES	SOIL GROUP: C
CIC2	CECIL SANDY CLAY LOAM	6 TO 10 % SLOPES	SOIL GROUP: B
DgB	DAVIDSON LOAM	2 TO 6 % SLOPES	SOIL GROUP: B
DgC	DAVIDSON LOAM	6 TO 10 % SLOPES	SOIL GROUP: B

PROJECT SCOPE OF WORK:
 PROVIDE ALL MATERIALS, EQUIPMENT AND LABOR, WHICH INCLUDES SITE CLEARING AND GRUBBING, LAYOUT, EROSION CONTROL, EARTHWORK, CAST-IN-PLACE CONCRETE, ASPHALT PAVING, CONCRETE PAVING, STORM SEWER, WATER DISTRIBUTION, AND SANITARY SEWAGE INFRASTRUCTURE, FENCING, COMMUNITY CENTER, PARKING LOTS, SITE LIGHTING, SIGNAGE, LANDSCAPING, AND OTHER TRADES/ PRODUCTS AS DETAILED IN THE CONSTRUCTION DOCUMENT PLANS AND SPECIFICATIONS.

FLOODPLAIN NOTE:
 THIS SITE IS LOCATED WITHIN A ZONE AS DEFINED BY FIRM COMMUNITY PANEL NUMBER 13113C0111E FOR FAYETTE COUNTY, GEORGIA (SEPTEMBER 26, 2008).

PHASE III EROSION CONTROL NOTE:
 ALL EROSION CONTROL MEASURES TO BE INSTALLED PER 2016 GREEN BOOK. CONTRACTOR TO REMOVE SILT FENCE AFTER ALL SOIL IS STABILIZED AND AFTER ISSUANCE OF THE CERTIFICATE OF OCCUPANCY.

CONSTRUCTION ADDRESS:
 980 REDWINE RD
 FAYETTEVILLE, GA 30215

EXISTING USE: PARKS & RECREATION
PROPOSED USE: PARKS & RECREATION

GENERAL SITE GROUND COVER:
 THE EXISTING SITE IS MOSTLY GRASS OR WOODED AREA, PARKING LOT AREAS, AND A BUILDING

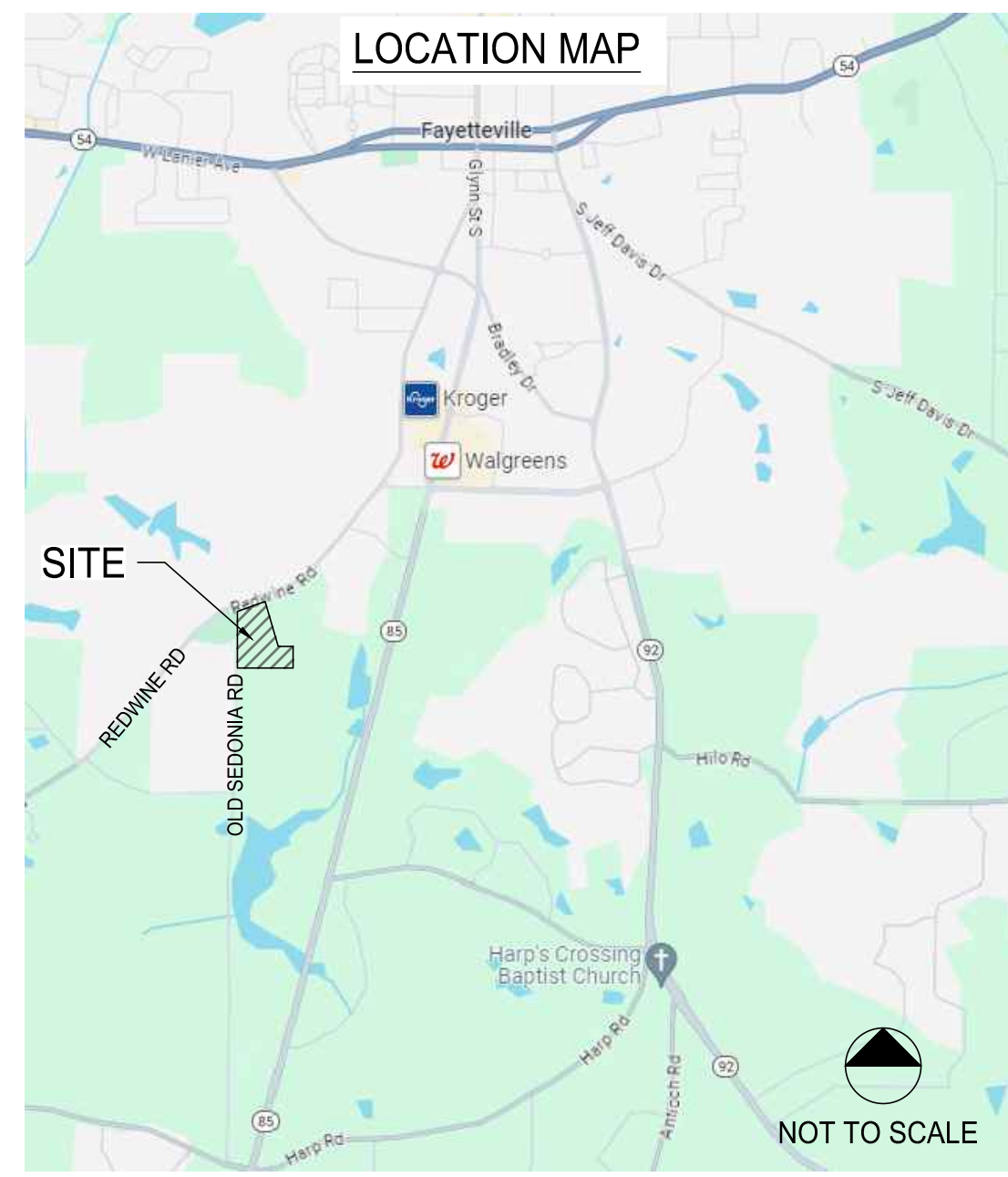

CLEARING PHASE-EROSION CONTROL NOTES

- FOR THE LAND DISTURBING CONSTRUCTION THE CONTRACTOR SHALL SCHEDULE A PRE-CONSTRUCTION MEETING WITH THE AREA SITE DEVELOPMENT INSPECTOR.
- THE CONTRACTOR SHALL OBSERVE THE PROJECT SEQUENCE SHOWN ON THE PLANS. THE CONTRACTOR SHALL MAINTAIN CAREFUL SCHEDULING AND PERFORMANCE TO INSURE THAT LAND STRIPPED OF ITS NATURAL COVER IS EXPOSED ONLY IN SMALL QUANTITIES.
 - THE OWNER AGREES TO PROVIDE AND MAINTAIN OFF-STREET PARKING ON THE SUBJECT PROPERTY DURING THE ENTIRE CONSTRUCTION PERIOD.
 - NO STAGING AREAS, MATERIAL STORAGE, CONCRETE WASH OUT AREAS, OR DEBRIS BURN AND BURIAL HOLES SHALL BE LOCATED WITHIN 500 FEET OF DESIGNATED TREE PROTECTION AREAS OR STREAM BUFFERS, IF POSSIBLE.
 - A COPY OF THE APPROVED LAND DISTURBANCE PLAN AND PERMIT SHALL BE PRESENT ON THE SITE AT ALL TIMES.
 - THE ESCAPE OF SEDIMENT FROM THE SITE SHALL BE PREVENTED BY THE INSTALLATION OF EROSION AND SEDIMENT CONTROL MEASURES AND PRACTICES PRIOR TO LAND-DISTURBING ACTIVITIES.
 - PRIOR TO COMMENCING LAND DISTURBANCE ACTIVITY, THE LIMITS OF LAND DISTURBANCE SHALL BE CLEARLY AND ACCURATELY DEMARCATED WITH STAKES, RIBBONS, OR OTHER APPROPRIATE MEANS. THE LOCATION AND EXTENT OF ALL AUTHORIZED LAND DISTURBANCE ACTIVITIES SHALL BE DEMARCATED FOR THE DURATION OF THE CONSTRUCTION ACTIVITIES. NO LAND DISTURBANCE SHALL TAKE PLACE OUTSIDE THE APPROVED LIMITS INDICATED ON THE APPROVED PLANS.
 - PRIOR TO ANY OTHER CONSTRUCTION, A STABILIZED CONSTRUCTION ENTRANCE SHALL BE CONSTRUCTED AT EACH POINT OF ENTRY OR EXIT FROM THE SITE OR ONTO ANY PUBLIC ROADWAY.
 - THE FOLLOWING INITIAL EROSION CONTROL MEASURES SHALL BE IMPLEMENTED PRIOR TO ANY OTHER CONSTRUCTION ACTIVITIES.
 - THE CONSTRUCTION EXIT, CONSISTING OF A MINIMUM PAD SIZE OF 20 FEET BY 50 FEET WITH A MINIMUM OF 6" THICK STONE, SHALL BE PLACED AS SHOWN ON THE PLANS. THE STONE SIZE SHALL CONSIST OF COURSE AGGREGATE BETWEEN 1-1/2" & 3-1/2" IN DIAMETER AND OVERLAID ON A GEOTEXTILE UNDERLINER. THE GEOTEXTILE UNDERLINER SHALL MEET THE REQUIREMENTS OF AASHTO M268-96, SECTION 7.3 SEPARATION REQUIREMENTS.
 - IMMEDIATELY AFTER THE ESTABLISHMENT OF CONSTRUCTION ENTRANCE/EXIT ALL PERIMETER EROSION CONTROL AND STORM WATER MANAGEMENT DEVICES SHALL BE INSTALLED AS SHOWN ON THE CLEARING PHASE EROSION CONTROL PLAN.
 - TYPE 'C' SILT FENCE SHOULD BE INSTALLED AT THE PERIMETER OF THE DISTURBED AREA AS SHOWN ON THE PLAN. THE SILT FENCE SHOULD BE PLACED IN ACCORDANCE WITH THE MANUAL FOR EROSION CONTROL IN GEORGIA, TABLE 6-27. THE SILT FENCE SHOULD BE KEPT ERRECT AT ALL TIMES AND REPAIRED WHEN REQUESTED BY THE SITE INSPECTOR OR THE PROJECT DESIGN PROFESSIONAL OF RECORD. SILT SHOULD BE REMOVED WHEN ACCUMULATION REACHES 1/2 HEIGHT OF BARRIER. THE PERIMETER SILT FENCE SHOULD BE INSPECTED DAILY FOR ANY FAILURES. ANY FAILURES OF SAID FENCING SHOULD BE REPAIRED IMMEDIATELY.
 - INLET SEDIMENT PROTECTION MEASURES SHALL BE INSTALLED ON ALL EXISTING STORM STRUCTURES AS SHOWN ON THE PLANS. SEE SEPARATE DETAIL FOR SPECIFICS ON TYPE OF INLET PROTECTION SPECIFIED.
 - STONE CHECK DAMS SHALL BE INSTALLED ON ALL EXISTING CONCENTRATED FLOWS AS SHOWN ON THE PLANS.
 - TREE PROTECTION FENCING SHOULD BE INSTALLED PRIOR TO THE START OF ANY LAND DISTURBANCE ACTIVITY AND MAINTAINED UNTIL FINAL LANDSCAPING IS INSTALLED. THE TREE PROTECTION FENCING SHOULD BE INSPECTED DAILY. ANY FAILURES OF SAID FENCING SHOULD BE REPAIRED IMMEDIATELY.
 - AFTER INSTALLATION OF INITIAL EROSION CONTROL MEASURES THE SITE CONTRACTOR SHALL SCHEDULE AN INSPECTION BY THE PROJECT DESIGN PROFESSIONAL. NO OTHER CONSTRUCTION ACTIVITIES SHALL OCCUR UNTIL THE PROJECT DESIGN PROFESSIONAL APPROVES THE INSTALLATION OF SAID EROSION CONTROL MEASURES. IF UNFORESEEN CONDITIONS EXIST IN THE FIELD THAT WARRANT CONSTRUCTION OF ADDITIONAL EROSION CONTROL MEASURES, THE CONTRACTOR MUST CONSTRUCT ANY ADDITIONAL EROSION CONTROL DEVICES DEEMED NECESSARY BY THE SITE INSPECTOR.
 - AFTER APPROVAL OF THE INITIAL EROSION CONTROL INSTALLATION, THE CONTRACTOR MAY PROCEED WITH CLEARING AND GRUBBING ACTIVITIES. AS CLEARING PERMITS THE CONTRACTOR SHALL CONSTRUCT TEMPORARY SEDIMENT PONDS AND DIVERSION DIKES AS SHOWN ON THE CLEARING PHASE PLAN TO CONTROL EROSION AND STORM WATER RUNOFF.
 - THE DESIGN PROFESSIONAL WHO PREPARED THE ESPC PLAN WILL INSPECT THE INSTALLATION OF THE INITIAL SEDIMENT STORAGE REQUIREMENTS AND PERIMETER CONTROL BMP'S WITHIN SEVEN DAYS AFTER INSTALLATION.
 - THE CONTRACTOR CAN UTILIZE CLEARED TREES AS BARRIER BRUSH SEDIMENT CONTROL IN AREAS SHOWN ON PLAN WHERE INITIAL GRADING ACTIVITIES WILL NOT OCCUR.
 - NO BURN OR BURY PITS SHALL BE PERMITTED ON THE CONSTRUCTION SITE WITHOUT WRITTEN PERMISSION BY THE OWNER AND/OR THE ENGINEER OF RECORD.
 - ADDITIONAL SILT BARRIERS MUST BE PLACED AS SHOWN ON THE PLANS AS ACCESS IS OBTAINED DURING CLEARING. NO GRADING SHALL TAKE PLACE UNTIL SILT BARRIER INSTALLATION AND SEDIMENT PONDS ARE CONSTRUCTED AS SHOWN ON THE CLEARING PHASE EROSION CONTROL PLAN.
 - ALL SILT FENCE MUST MEET THE REQUIREMENTS OF SECTION 171-TEMPORARY SILT FENCE FOR THE DEPARTMENT OF TRANSPORTATION, STATE OF GEORGIA, STANDARD SPECIFICATIONS, 1983.
 - ALL ITEMS IN THIS SECTION OF THE SPECIFICATIONS SHALL MEET THE REQUIREMENTS AS SET FORTH IN SECTION 161, 162, 163, AND 164 OF GEORGIA D.O.T. STANDARD SPECIFICATIONS FOR ROADS AND BRIDGES.
 - ANY DISTURBED AREA LEFT EXPOSED FOR A PERIOD OF GREATER THAN 7 DAYS SHALL BE STABILIZED WITH MULCH OR TEMPORARY SEEDING.
 - ALL DISTURBED AREAS LEFT MULCHED AFTER 30 DAYS SHALL BE STABILIZED WITH TEMPORARY VEGETATION.
 - ALL AREAS LEFT DISTURBED GREATER THAN 6 MONTHS SHALL BE PERMANENTLY VEGETATED.
 - SEDIMENT AND EROSION CONTROL MEASURES SHOULD BE CHECKED AFTER EACH RAIN EVENT. EACH DEVICE IS TO BE MAINTAINED OR REPLACED IF SEDIMENT ACCUMULATION HAS REACHED ONE HALF THE CAPACITY OF THE DEVICE. ADDITIONAL DEVICES MUST BE INSTALLED IF NEW CHANNELS HAVE DEVELOPED.
 - THE CONSTRUCTION EXIT SHALL BE MAINTAINED IN A CONDITION WHICH WILL PREVENT TRACK OR FLOW OF MUD ONTO PUBLIC RIGHT-OF-WAY. THIS MAY REQUIRE PERIODIC TOP DRESSING WITH 1-3 INCH STONE, AS CONDITIONS DEMAND. ALL MATERIAL SPILLED, DROPPED, WASHED, OR TRACKED FROM VEHICLES ONTO PUBLIC ROADWAY OR INTO STORM DRAIN MUST BE REMOVED IMMEDIATELY.
 - CONTRACTOR SHALL INSPECT CONTROL MEASURES AT THE END OF EACH WORKING DAY TO ENSURE MEASURES ARE FUNCTIONING PROPERLY.
 - EROSION CONTROL MEASURES WILL BE MAINTAINED AT ALL TIMES. IF FULL IMPLEMENTATION OF THE APPROVED PLAN DOES NOT PROVIDE FOR EFFECTIVE EROSION CONTROL, ADDITIONAL EROSION AND SEDIMENT CONTROL MEASURES SHALL BE IMPLEMENTED TO CONTROL OR TREAT THE SEDIMENT SOURCE, OR AS DIRECTED BY THE EROSION CONTROL INSPECTOR.
 - FAILURE TO INSTALL, OPERATE, OR MAINTAIN ALL EROSION CONTROL MEASURES WILL RESULT IN ALL CONSTRUCTION BEING STOPPED ON THE JOB UNTIL SUCH MEASURES ARE CORRECTED BACK TO THE APPROVED EROSION CONTROL PLAN.
 - THE SITE CONTRACTOR WILL BE RESPONSIBLE FOR MAINTENANCE OF ALL EROSION CONTROL MEASURES INCLUDING REPLACING OR REPAIRING ANY DAMAGED DEVICES DUE TO ANY CONSTRUCTION ACTIVITY BY OTHERS.
 - ALL CLEARING AND GRUBBING DEBRIS TO BE CHIPPED AND MULCHED FOR USE IN SEDIMENT AND EROSION CONTROL PREVENTION.

UNIFORM CODING SYSTEM FOR SOIL EROSION & SEDIMENT CONTROL PRACTICES
 GEORGIA SOIL AND WATER CONSERVATION COMMISSION

NOTE:
 1. ALL PHASE 1 PRACTICES TO BE COMPLETED PRIOR TO ANY OTHER LAND DISTURBANCE ACTIVITIES. PHASE 2 PRACTICES TO BE IMPLEMENTED AS NEEDED DURING CONSTRUCTION. PHASE 3 PRACTICES TO BE IMPLEMENTED AS SOON AS CONSTRUCTION IS COMPLETE ON DIFFERENT ASPECTS OF THE PROJECT. NOT AT END OF ALL CONSTRUCTION ACTIVITIES FOR ENTIRE SITE.
 2. ALL TEMPORARY EROSION CONTROL MEASURES ARE TO BE REMOVED FROM SITE AT COMPLETION OF PROJECT OR WHEN CONTRIBUTING DRAINAGE AREA ACHIEVES FINAL STABILIZATION. STORM DRAIN OUTLET PROTECTION TO REMAIN IN PERMANENT CONDITION. ALL OTHER EROSION CONTROL MEASURES ON THIS SHEET ARE TEMPORARY.

MAP SYMBOL	CODE	PRACTICE	CALLOUT(S)
	Cd-S	STONE CHECK DAM	
	Tr	TREE SAVE FENCE	
	Co	CONSTRUCTION EXIT	
	Di	DIVERSION	
	Sd2-x	INLET SEDIMENT TRAPS	
	Sd1-S	SEDIMENT BARRIER (SENSITIVE AREA)	
	Sd1-NS	SEDIMENT BARRIER (COMPOST FILTER SOCK) (NON-SENSITIVE AREA)	
	Ds1	DISTURBED AREA STABILIZATION (WITH MULCHING ONLY)	
	Du	DUST CONTROL ON DISTURBED AREAS	
	Sd3	TEMPORARY SEDIMENT BASIN	
	Sd4-C	TEMPORARY SEDIMENT TRAP	
	Sk	FLOATING SURFACE SKIMMER	
	St	STORM DRAIN OUTLET PROTECTION	
	Ss	SLOPE STABILIZATION	
	Su	SURFACE ROUGHENING	
	Cr	CONSTRUCTION ROAD STABILIZATION	
	Fr	FILTER RING	

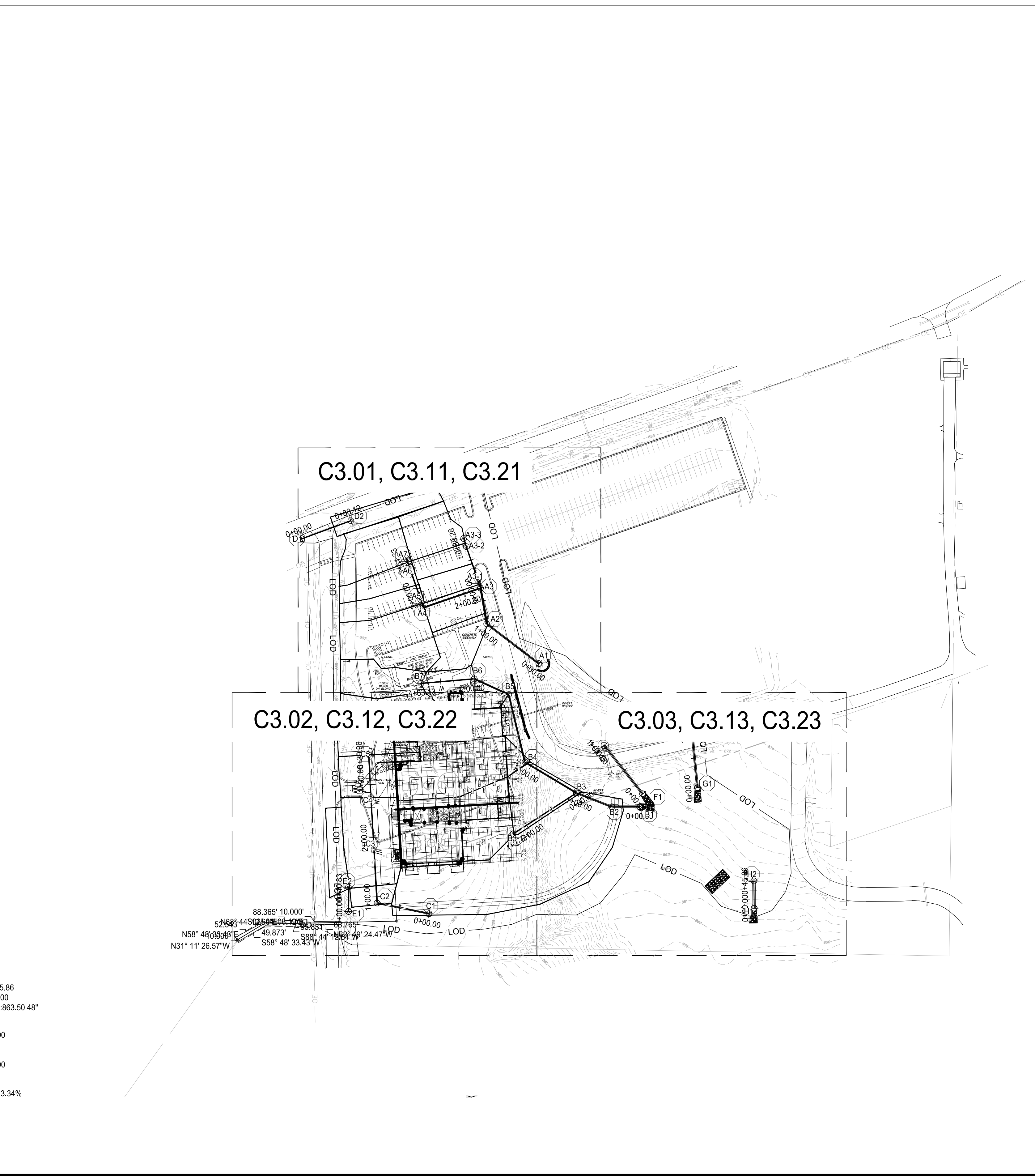

TOTAL PROJECT AREA: 10.15 AC
 TOTAL DISTURBED AREA: 7.78 AC
 TOTAL IMPERVIOUS AREA: 3.50 AC
 PERCENT IMPERVIOUS/DISTURBED: 45%

THERE ARE NO STATE OR COUNTY STREAM BUFFER ENCROACHMENTS ON THIS SITE FOR EXEMPT UTILITY CONNECTION PURPOSES.

PRIMARY PERMITTEE / OWNER CONTACT:
 FAYETTE COUNTY
 140 STONEWALL AVE WEST, SUITE 204
 FAYETTEVILLE, GA 30214
 (770) 305-5420
24-HR. EMERGENCY CONTACT:
 (770) 305-5420
 EMAIL: AGODBEE@FAYETTECOUNTYGA.GOV

- THERE ARE NO DELINEATED ON-SITE WETLANDS WITHIN 200 FEET OF THE PROJECT SITE. THE RECEIVING STREAM IS DELINEATED AS A "RIVERINE" HABITAT CLASSIFIED AS A R45BC.
- THERE ARE NO DELINEATED STATE WATERS LOCATED ON-SITE.
- THE RECEIVING WATERS FOR THIS SITE IS PERRY CREEK
- THE SITE IS NOT LOCATED LESS THAN 1-MILE FROM AN IMPAIRED STREAM SEGMENT

DESIGNER GSWCC LEVEL II
 I CERTIFY UNDER PENALTY OF LAW THAT THIS PLAN WAS PREPARED AFTER A SITE VISIT TO THE LOCATIONS DESCRIBED HEREIN BY MYSELF OR MY AUTHORIZED AGENT UNDER MY DIRECT SUPERVISION.

GSWCC GEORGIA SOIL AND WATER CONSERVATION COMMISSION

Aaron J St Pierre
 Level II Certified Design Professional

CERTIFICATION NUMBER: 0000085101
 ISSUED: 09/19/2021 EXPIRES: 09/19/2024

R&M

AARON J ST. PIERRE, CERTIFIED DESIGN PROFESSIONAL

0 100 200 300
 SCALE: 1" = 100'



THIS DRAWING AND THE DESIGN SHOWN IS THE PROPERTY OF THE ARCHITECT. REPRODUCTION, COPYING, OR USE OF THIS DRAWING WITHOUT THE WRITTEN CONSENT OF THE ARCHITECT AND ANY IMPROVEMENT IS SUBJECT TO LEGAL ACTION.

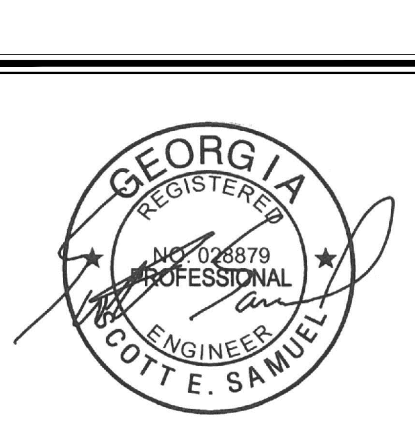

09 / 06 / 2024

FAYETTE COUNTY PARKS & RECREATION
 MULTI-USE FACILITY
 GEORGIA
 FAYETTE COUNTY

SUBMITTALS / REVISIONS	
NO.	DESCRIPTION

SHEET TITLE
 ESPC PLAN KEY

PROJECT NO. 21091	DATE 9 / 6 / 2024
DRAWN BY SB	SCALE VARIES
CHECKED BY OM	SHEET NO.

C3.00

0:20/09/2024 11:58:00 AM, GA Dept and the National Field#02021, 4461252101, C:\GIS\SPAC\ESPC\181863.dwg, P:\181863.dwg, P:\181863.dwg, 1:25:13 PM

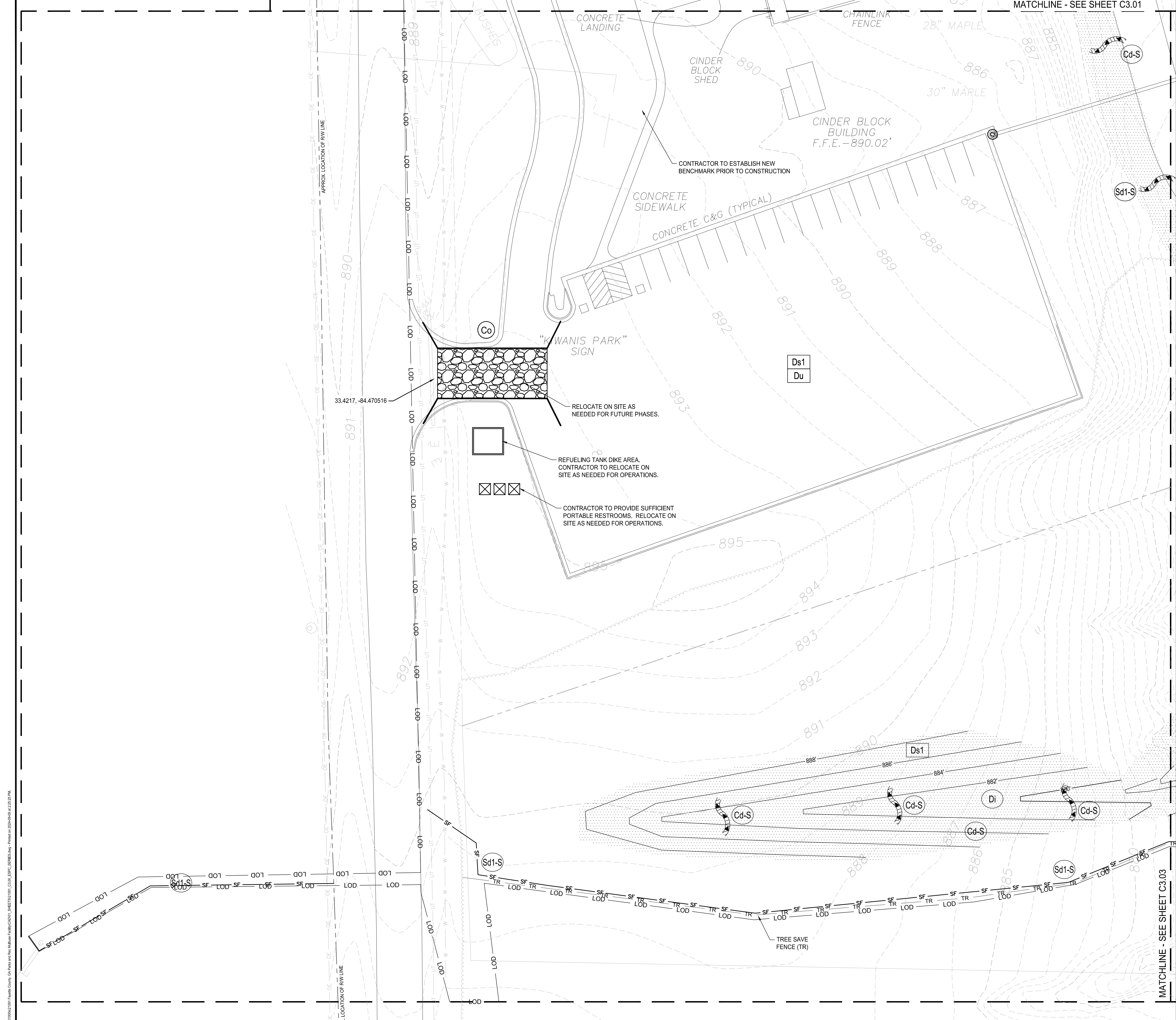

UNIFORM CODING SYSTEM
 FOR SOIL EROSION & SEDIMENT CONTROL PRACTICES
 GEORGIA SOIL AND WATER CONSERVATION COMMISSION

NOTE:
 1. ALL PHASE 1 PRACTICES TO BE COMPLETED PRIOR TO ANY OTHER LAND DISTURBANCE ACTIVITIES. PHASE 2 PRACTICES TO BE IMPLEMENTED AS NEEDED DURING CONSTRUCTION. PHASE 3 PRACTICES TO BE IMPLEMENTED AS SOON AS CONSTRUCTION IS COMPLETE ON DIFFERENT ASPECTS OF THE PROJECT, NOT AT END OF ALL CONSTRUCTION ACTIVITIES FOR ENTIRE SITE.
 2. ALL TEMPORARY EROSION CONTROL MEASURES ARE TO BE REMOVED FROM SITE AT COMPLETION OF PROJECT OR WHEN CONTRIBUTING DRAINAGE AREA ACHIEVES FINAL STABILIZATION. STORM DRAIN OUTLET PROTECTION TO REMAIN IN PERMANENT CONDITION. ALL OTHER EROSION CONTROL MEASURES ON THIS SHEET ARE TEMPORARY.

MAP SYMBOL	CODE	PRACTICE	CALLOUT(S)
	Cd-S	STONE CHECK DAM	
	TR	TREE SAVE FENCE	
	Co	CONSTRUCTION EXIT	
	Di	DIVERSION	
	Sd2-x	INLET SEDIMENT TRAPS	
	Sd1-S	SEDIMENT BARRIER (SENSITIVE AREA)	
	Sd1-NS	SEDIMENT BARRIER (COMPOST FILTER SOCK) (NON-SENSITIVE AREA)	
	Ds1	DISTURBED AREA STABILIZATION (WITH MULCHING ONLY)	
	Du	DUST CONTROL ON DISTURBED AREAS	
	Sd3	TEMPORARY SEDIMENT BASIN	
	Sd4-C	TEMPORARY SEDIMENT TRAP	
	Sk	FLOATING SURFACE SKIMMER	
	St	STORM DRAIN OUTLET PROTECTION	
	Ss	SLOPE STABILIZATION	
	Su	SURFACE ROUGHENING	
	Cr	CONSTRUCTION ROAD STABILIZATION	
	Fr	FILTER RING	

- THERE ARE NO DELINEATED ON-SITE WETLANDS WITHIN 200 FEET OF THE PROJECT SITE. THE RECEIVING STREAM IS AN UNNAMED TRIBUTARY TO PERRY CREEK.
- THERE ARE NO DELINEATED STATE WATERS LOCATED ON-SITE.
- THE DOWNSTREAM RECEIVING WATER FOR THIS SITE IS PERRY CREEK.
- THE SITE IS NOT LOCATED LESS THAN 1-MILE FROM AN IMPAIRED STREAM SEGMENT.

PRIMARY PERMITTEE / OWNER CONTACT:
 FAYETTE COUNTY
 140 STONEMAN AVE WEST, SUITE 204
 FAYETTEVILLE, GA 30214
 (770) 305-5420
24-HR. EMERGENCY CONTACT:
 (770) 305-5420
 EMAIL: AGODBEE@FAYETTECOUNTYGA.GOV

THERE ARE NO STATE OR COUNTY STREAM BUFFER ENCROACHMENTS ON THIS SITE FOR EXEMPT UTILITY CONNECTION PURPOSES.

CONSTRUCTION ADDRESS:
 980 REDWINE RD
 FAYETTEVILLE, GA 30215

TOTAL PROJECT AREA: 10.15 AC
 TOTAL DISTURBED AREA: 7.78 AC
 TOTAL IMPERVIOUS AREA: 3.50 AC
 PERCENT IMPERVIOUS/DISTURBED: 45%

DESIGNER GSWCC LEVEL II
 I CERTIFY UNDER PENALTY OF LAW THAT THIS PLAN WAS PREPARED AFTER A SITE VISIT TO THE LOCATIONS DESCRIBED HEREIN BY MYSELF OR MY AUTHORIZED AGENT UNDER MY DIRECT SUPERVISION.



RJP
 AARON J ST. PIERRE, CERTIFIED DESIGN PROFESSIONAL



Know what's below.
 Call before you dig.

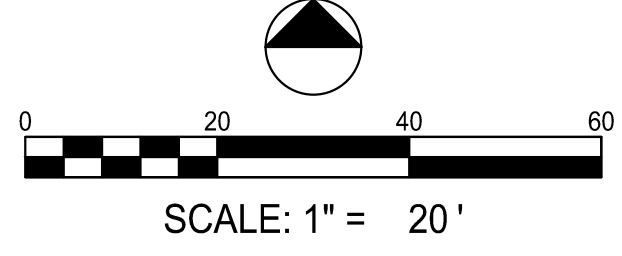

LOSE DESIGN
 SPACES FOR LIFE.

THIS DRAWING AND THE DESIGN SHOWN IS THE PROPERTY OF THE ARCHITECT. REPRODUCTION, COPYING, OR USE OF THIS DRAWING WITHOUT THE WRITTEN CONSENT OF THE ARCHITECT AND ANY AMENDMENT IS SUBJECT TO LEGAL ACTION.

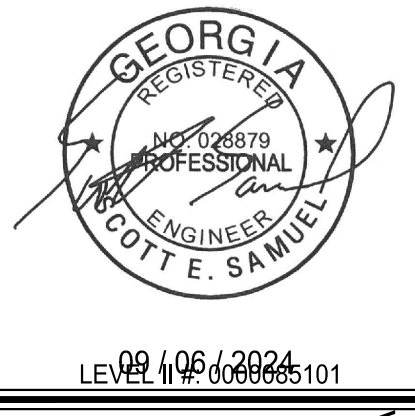

FAYETTE COUNTY PARKS & RECREATION
 MULTI-USE FACILITY

GEORGIA
 FAYETTE COUNTY
 FAYETTE COUNTY

SUBMITTALS / REVISIONS

NO.	DATE	DESCRIPTION

SHEET TITLE
ESPC SERIES PH1

PROJECT NO. 21091	DATE 9/6/2024
DRAWN BY SB	SCALE NTS
CHECKED BY OM	SHEET NO. C3.02

0:200902/201 Fayette County, GA Parks and Rec Multi-Use Facility (C3.02) - ESPC - 10/18/24 - Printed on 10/20/24 at 2:28:25 PM.



**UNIFORM CODING SYSTEM
FOR SOIL EROSION & SEDIMENT CONTROL PRACTICES**
GEORGIA SOIL AND WATER CONSERVATION COMMISSION

NOTE:
1. ALL PHASE 1 PRACTICES TO BE COMPLETED PRIOR TO ANY OTHER LAND DISTURBANCE ACTIVITIES. PHASE 2 PRACTICES TO BE IMPLEMENTED AS NEEDED DURING CONSTRUCTION. PHASE 3 PRACTICES TO BE IMPLEMENTED AS SOON AS CONSTRUCTION IS COMPLETE ON DIFFERENT ASPECTS OF THE PROJECT, NOT AT END OF ALL CONSTRUCTION ACTIVITIES FOR ENTIRE SITE.
2. ALL TEMPORARY EROSION CONTROL MEASURES ARE TO BE REMOVED FROM SITE AT COMPLETION OF PROJECT OR WHEN CONTRIBUTING DRAINAGE AREA ACHIEVES FINAL STABILIZATION. STORM DRAIN OUTLET PROTECTION TO REMAIN IN PERMANENT CONDITION. ALL OTHER EROSION CONTROL MEASURES ON THIS SHEET ARE TEMPORARY.

MAP SYMBOL	CODE	PRACTICE	CALLOUT(S)
	Cd-S	STONE CHECK DAM	
	Tr	TREE SAVE FENCE	
	Co	CONSTRUCTION EXIT	
	Di	DIVERSION	
	Sd2-x	INLET SEDIMENT TRAPS	
	Sd1-S	SEDIMENT BARRIER (SENSITIVE AREA)	
	Sd1-NS	SEDIMENT BARRIER (COMPOST FILTER SOCK) (NON-SENSITIVE AREA)	
	Ds1	DISTURBED AREA STABILIZATION (WITH MULCHING ONLY)	
	Du	DUST CONTROL ON DISTURBED AREAS	
	Sd3	TEMPORARY SEDIMENT BASIN	
	Sd4-C	TEMPORARY SEDIMENT TRAP	
	Sk	FLOATING SURFACE SKIMMER	
	St	STORM DRAIN OUTLET PROTECTION	
	Ss	SLOPE STABILIZATION	
	Su	SURFACE ROUGHENING	
	Cr	CONSTRUCTION ROAD STABILIZATION	
	Fr	FILTER RING	

- THERE ARE NO DELINEATED ON-SITE WETLANDS WITHIN 200 FEET OF THE PROJECT SITE. THE RECEIVING STREAM IS AN UNNAMED TRIBUTARY TO PERRY CREEK.
- THERE ARE NO DELINEATED STATE WATERS LOCATED ONSITE
- THE DOWNSTREAM RECEIVING WATER FOR THIS SITE IS PERRY CREEK
- THE SITE IS NOT LOCATED LESS THAN 1-MILE FROM AN IMPAIRED STREAM SEGMENT

PRIMARY PERMITTEE / OWNER CONTACT:
FAYETTE COUNTY
140 STONEWALL AVE WEST, SUITE 204
FAYETTEVILLE, GA 30214
(770) 305-5420
24-HR. EMERGENCY CONTACT:
(770) 305-5420
EMAIL: AGOODBEE@FAYETTECOUNTYGA.GOV

THERE ARE NO STATE OR COUNTY STREAM BUFFER ENCROACHMENTS ON THIS SITE FOR EXEMPT UTILITY CONNECTION PURPOSES.

CONSTRUCTION ADDRESS:
980 REDWINE RD
FAYETTEVILLE, GA 30215

TOTAL PROJECT AREA: 10.15 AC
TOTAL DISTURBED AREA: 7.78 AC
TOTAL IMPERVIOUS AREA: 3.50 AC
PERCENT IMPERVIOUS/DISTURBED: 45%

DESIGNER GSWCC LEVEL II
I CERTIFY UNDER PENALTY OF LAW THAT THIS PLAN WAS PREPARED AFTER A SITE VISIT TO THE LOCATIONS DESCRIBED HEREIN BY MYSELF OR MY AUTHORIZED AGENT UNDER MY DIRECT SUPERVISION.



Aaron J St Pierre
Level II Certified Design Professional
Certification Number: 000085101
Issued: 09/19/2021 Expires: 09/19/2024
AARON J ST. PIERRE, CERTIFIED DESIGN PROFESSIONAL

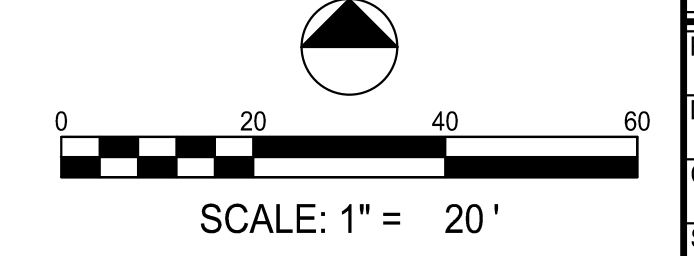

LOSE DESIGN
SPACES FOR LIFE.

THIS DRAWING AND THE DESIGN SHOWN IS THE PROPERTY OF THE ARCHITECT. REPRODUCTION, COPYING, OR USE OF THIS DRAWING WITHOUT THE WRITTEN CONSENT IS PROHIBITED. AND ANY VIOLATION IS SUBJECT TO LEGAL ACTION.

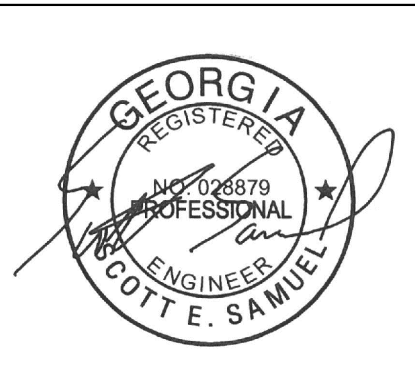

LEVEL 000085101

**FAYETTE COUNTY PARKS & RECREATION
MULTI-USE FACILITY**

FAYETTE COUNTY
FAYETTE COUNTY

SUBMITTALS / REVISIONS	
NO.	DESCRIPTION

SHEET TITLE

ESPC SERIES PH2

PROJECT NO. 21091	DATE 9 / 6 / 2024
DRAWN BY SB	SCALE NTS
CHECKED BY OM	SHEET NO.

C3.12

0:20/2024/2024 Fayette County, GA Parks and Rec Multi-Use Facility ESPC Series PH2 - Printed on 2024/09/06 at 2:28:40 PM.

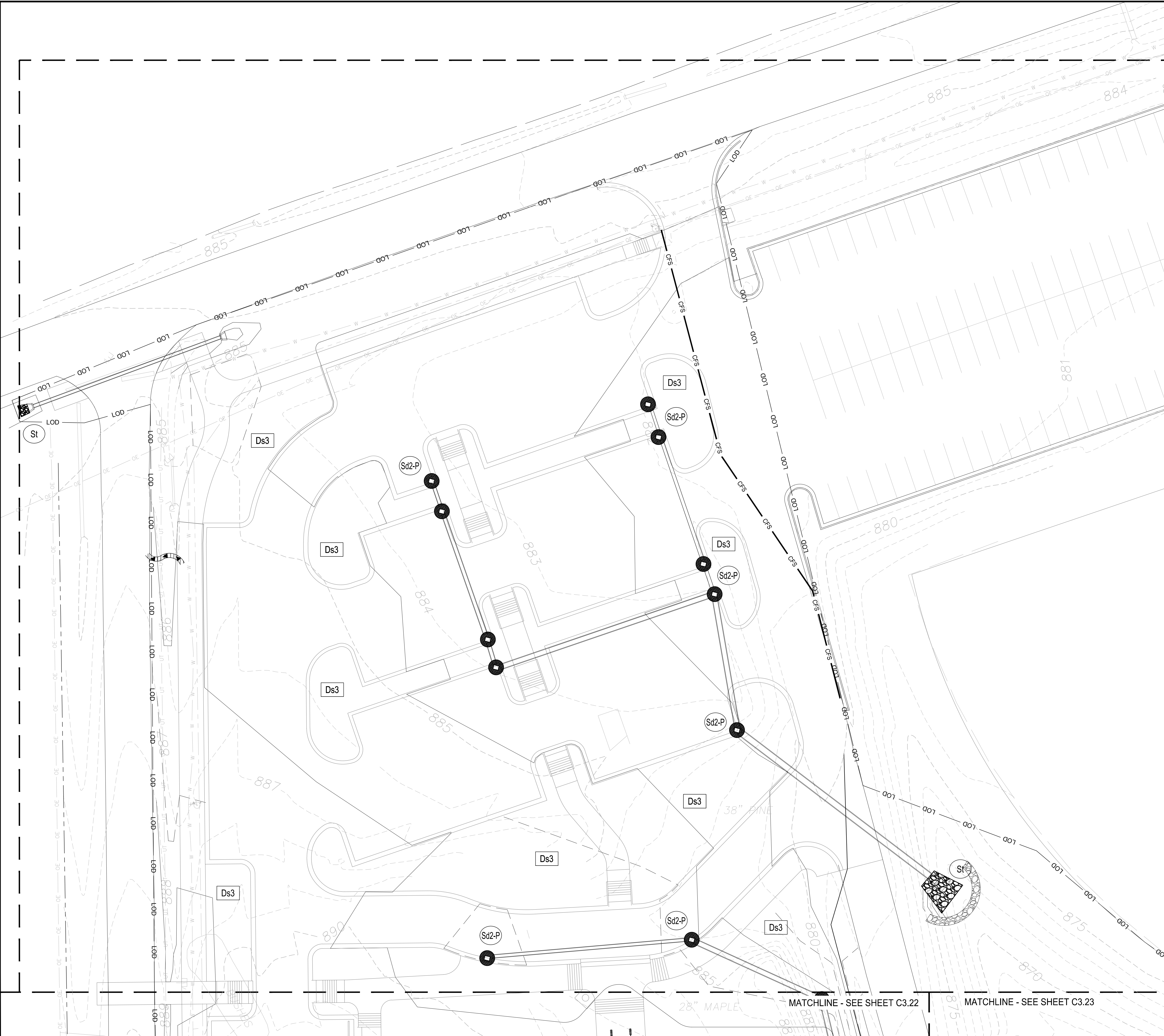

**UNIFORM CODING SYSTEM
FOR SOIL EROSION & SEDIMENT CONTROL PRACTICES**
GEORGIA SOIL AND WATER CONSERVATION COMMISSION

NOTE:
1. ALL PHASE 1 PRACTICES TO BE COMPLETED PRIOR TO ANY OTHER LAND DISTURBANCE ACTIVITIES. PHASE 2 PRACTICES TO BE IMPLEMENTED AS SOON AS CONSTRUCTION IS COMPLETE. PHASE 3 PRACTICES TO BE IMPLEMENTED AS SOON AS CONSTRUCTION IS COMPLETE ON DIFFERENT ASPECTS OF THE PROJECT, NOT AT END OF ALL CONSTRUCTION ACTIVITIES FOR ENTIRE SITE.
2. ALL TEMPORARY EROSION CONTROL MEASURES ARE TO BE REMOVED FROM SITE AT COMPLETION OF PROJECT OR WHEN CONTRIBUTING DRAINAGE AREA ACHIEVES FINAL STABILIZATION. STORM DRAIN OUTLET PROTECTION TO REMAIN IN PERMANENT CONDITION. ALL OTHER EROSION CONTROL MEASURES ON THIS SHEET ARE TEMPORARY.

MAP SYMBOL	CODE	PRACTICE	CALLOUT(S)
	Cd-S	STONE CHECK DAM	
	Tr	TREE SAVE FENCE	
	Co	CONSTRUCTION EXIT	
	Di	DIVERSION	
	Sd2-x	INLET SEDIMENT TRAPS	
	Sd1-S	SEDIMENT BARRIER (SENSITIVE AREA)	
	Sd1-NS	SEDIMENT BARRIER (COMPOST FILTER SOCK) (NON-SENSITIVE AREA)	
	Ds1	DISTURBED AREA STABILIZATION (WITH MULCHING ONLY)	
	Du	DUST CONTROL ON DISTURBED AREAS	
	Sd3	TEMPORARY SEDIMENT BASIN	
	Sd4-C	TEMPORARY SEDIMENT TRAP	
	Sk	FLOATING SURFACE SKIMMER	
	St	STORM DRAIN OUTLET PROTECTION	
	Ss	SLOPE STABILIZATION	
	Su	SURFACE ROUGHENING	
	Cr	CONSTRUCTION ROAD STABILIZATION	
	Fr	FILTER RING	

- THERE ARE NO DELINEATED ON-SITE WETLANDS WITHIN 200 FEET OF THE PROJECT SITE. THE RECEIVING STREAM IS AN UNNAMED TRIBUTARY TO PERRY CREEK.
- THERE ARE NO DELINEATED STATE WATERS LOCATED ON-SITE.
- THE DOWNSTREAM RECEIVING WATER FOR THIS SITE IS PERRY CREEK.
- THE SITE IS NOT LOCATED LESS THAN 1-MILE FROM AN IMPAIRED STREAM SEGMENT.

PRIMARY PERMITTEE / OWNER CONTACT:
FAYETTE COUNTY
140 STONEWALL AVE WEST, SUITE 204
FAYETTEVILLE, GA 30214
(770) 305-5420
24-HR. EMERGENCY CONTACT:
(770) 305-5420
EMAIL: AGODBEE@FAYETTECOUNTYGA.GOV

THERE ARE NO STATE OR COUNTY STREAM BUFFER ENCROACHMENTS ON THIS SITE FOR EXEMPT UTILITY CONNECTION PURPOSES.

CONSTRUCTION ADDRESS:
980 REDWINE RD
FAYETTEVILLE, GA 30215

TOTAL PROJECT AREA: 10.15 AC
TOTAL DISTURBED AREA: 7.78 AC
TOTAL IMPERVIOUS AREA: 3.50 AC
PERCENT IMPERVIOUS/DISTURBED: 45%

DESIGNER GSWCC LEVEL II
I CERTIFY UNDER PENALTY OF LAW THAT THIS PLAN WAS PREPARED AFTER A SITE VISIT TO THE LOCATIONS DESCRIBED HEREIN BY MYSELF OR MY AUTHORIZED AGENT UNDER MY DIRECT SUPERVISION.



AARON J ST. PIERRE, CERTIFIED DESIGN PROFESSIONAL

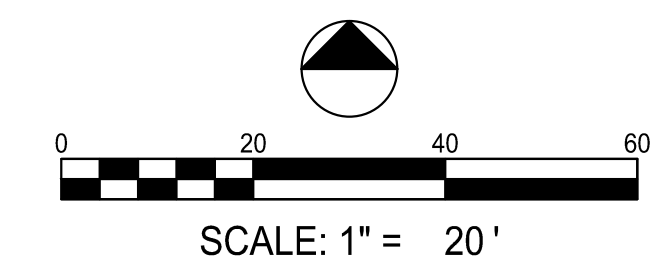

LOSE DESIGN
SPACES FOR LIFE.

THIS DRAWING AND THE DESIGN SHOWN IS THE PROPERTY OF THE ARCHITECT. REPRODUCTION, COPYING, OR USE OF THIS DRAWING WITHOUT THE WRITTEN CONSENT OF THE ARCHITECT AND ANY AMENDMENTS IS SUBJECT TO LEGAL ACTION.

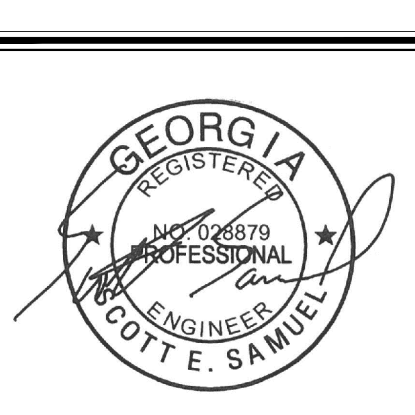

09/16/2024
LEVEL II 0000085101

FAYETTE COUNTY PARKS & RECREATION
MULTI-USE FACILITY

FAYETTE COUNTY
FAYETTE COUNTY

SUBMITTALS / REVISIONS

NO.	DATE	DESCRIPTION

SHEET TITLE
ESPC SERIES PH3

PROJECT NO. 21091
DATE 9/6/2024

DRAWN BY SB
SCALE NTS

CHECKED BY OM
SHEET NO.

C3.21

01/20/2024 10:01 AM, Fayette County, GA, Print and the Material Path: C:\GIS\ESPC_SERIES_PH3\ESPC_SERIES_PH3.dwg, Plot on 2024/09/16 at 2:20:11 PM.



**UNIFORM CODING SYSTEM
FOR SOIL EROSION & SEDIMENT CONTROL PRACTICES**
GEORGIA SOIL AND WATER CONSERVATION COMMISSION

NOTE:
1. ALL PHASE 1 PRACTICES TO BE COMPLETED PRIOR TO ANY OTHER LAND DISTURBANCE ACTIVITIES. PHASE 2 PRACTICES TO BE IMPLEMENTED AS NEEDED DURING CONSTRUCTION. PHASE 3 PRACTICES TO BE IMPLEMENTED AS SOON AS CONSTRUCTION IS COMPLETE ON DIFFERENT ASPECTS OF THE PROJECT, NOT AT END OF ALL CONSTRUCTION ACTIVITIES FOR ENTIRE SITE.
2. ALL TEMPORARY EROSION CONTROL MEASURES ARE TO BE REMOVED FROM SITE AT COMPLETION OF PROJECT OR WHEN CONTRIBUTING DRAINAGE AREA ACHIEVES FINAL STABILIZATION. STORM DRAIN OUTLET PROTECTION TO REMAIN IN PERMANENT CONDITION. ALL OTHER EROSION CONTROL MEASURES ON THIS SHEET ARE TEMPORARY.

MAP SYMBOL	CODE	PRACTICE	CALLOUT(S)
	Cd-S	STONE CHECK DAM	
	Tr	TREE SAVE FENCE	
	Co	CONSTRUCTION EXIT	
	Di	DIVERSION	
	Sd2-x	INLET SEDIMENT TRAPS	
	Sd1-S	SEDIMENT BARRIER (SENSITIVE AREA)	
	Sd1-NS	SEDIMENT BARRIER (COMPOST FILTER SOCK) (NON-SENSITIVE AREA)	
	Ds1	DISTURBED AREA STABILIZATION (WITH MULCHING ONLY)	
	Du	DUST CONTROL ON DISTURBED AREAS	
	Sd3	TEMPORARY SEDIMENT BASIN	
	Sd4-C	TEMPORARY SEDIMENT TRAP	
	Sk	FLOATING SURFACE SKIMMER	
	St	STORMDRAIN OUTLET PROTECTION	
	Ss	SLOPE STABILIZATION	
	Su	SURFACE ROUGHENING	
	Cr	CONSTRUCTION ROAD STABILIZATION	
	Fr	FILTER RING	
	Ds4	DISTURBED AREA STABILIZATION (WITH SODDING)	

- THERE ARE NO DELINEATED ON-SITE WETLANDS WITHIN 200 FEET OF THE PROJECT SITE. THE RECEIVING STREAM IS AN UNNAMED TRIBUTARY TO PERRY CREEK.
- THERE ARE NO DELINEATED STATE WATERS LOCATED ON-SITE.
- THE DOWNSTREAM RECEIVING WATER FOR THIS SITE IS PERRY CREEK.
- THE SITE IS NOT LOCATED LESS THAN 1-MILE FROM AN IMPAIRED STREAM SEGMENT.

PRIMARY PERMITTEE / OWNER CONTACT:
FAYETTE COUNTY
140 STONEWALL AVE WEST, SUITE 204
FAYETTEVILLE, GA 30214
(770) 305-5420
24-HR. EMERGENCY CONTACT:
(770) 305-5420
EMAIL: AGODBEE@FAYETTECOUNTYGA.GOV

THERE ARE NO STATE OR COUNTY STREAM BUFFER ENCROACHMENTS ON THIS SITE FOR EXEMPT UTILITY CONNECTION PURPOSES.

CONSTRUCTION ADDRESS:
980 REDWINE RD
FAYETTEVILLE, GA 30215

TOTAL PROJECT AREA: 10.15 AC
TOTAL DISTURBED AREA: 7.78 AC
TOTAL IMPERVIOUS AREA: 3.50 AC
PERCENT IMPERVIOUS/DISTURBED: 45%

DESIGNER GSWCC LEVEL II
I CERTIFY UNDER PENALTY OF LAW THAT THIS PLAN WAS PREPARED AFTER A SITE VISIT TO THE LOCATIONS DESCRIBED HEREIN BY MYSELF OR MY AUTHORIZED AGENT UNDER MY DIRECT SUPERVISION.

GSWCC GEORGIA SOIL AND WATER CONSERVATION COMMISSION

Aaron J St Pierre
Level II Certified Design Professional

CERTIFICATION NUMBER: 0000085101
ISSUED: 09/19/2021 EXPIRES: 09/19/2024

R&M

AARON J. ST. PIERRE, CERTIFIED DESIGN PROFESSIONAL

811
Know what's below.
Call before you dig.

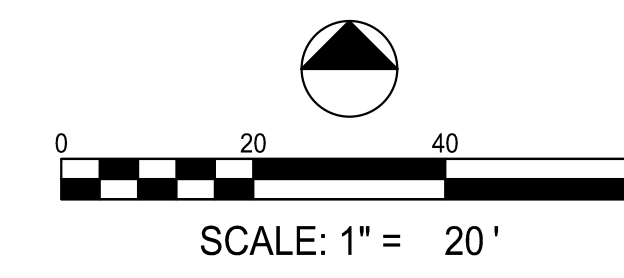

LOSE DESIGN
SPACES FOR LIFE.

THIS DRAWING AND THE DESIGN SHOWN IS THE PROPERTY OF THE ARCHITECT. REPRODUCTION, COPYING, OR USE OF THIS DRAWING WITHOUT THE WRITTEN CONSENT OF PROMBETA AND ANY AMENDMENT IS SUBJECT TO LEGAL ACTION.



09/19/2024
LEVEL II 0000085101

**FAYETTE COUNTY PARKS & RECREATION
MULTI-USE FACILITY**

FAYETTE COUNTY
FAYETTE COUNTY

SUBMITTALS / REVISIONS

NO.	DATE	DESCRIPTION

SHEET TITLE
ESPC SERIES PH3

PROJECT NO. 21091	DATE 9/6/2024
DRAWN BY SB	SCALE NTS
CHECKED BY OM	SHEET NO. C3.22

0/20/2024 10:01 Fayette County, GA Parks and Rec Multi-Use Facility ESPC Series PH3 - Print on 2024/09/06 at 2:25:06 PM.

MATCHLINE - SEE SHEET C3.22

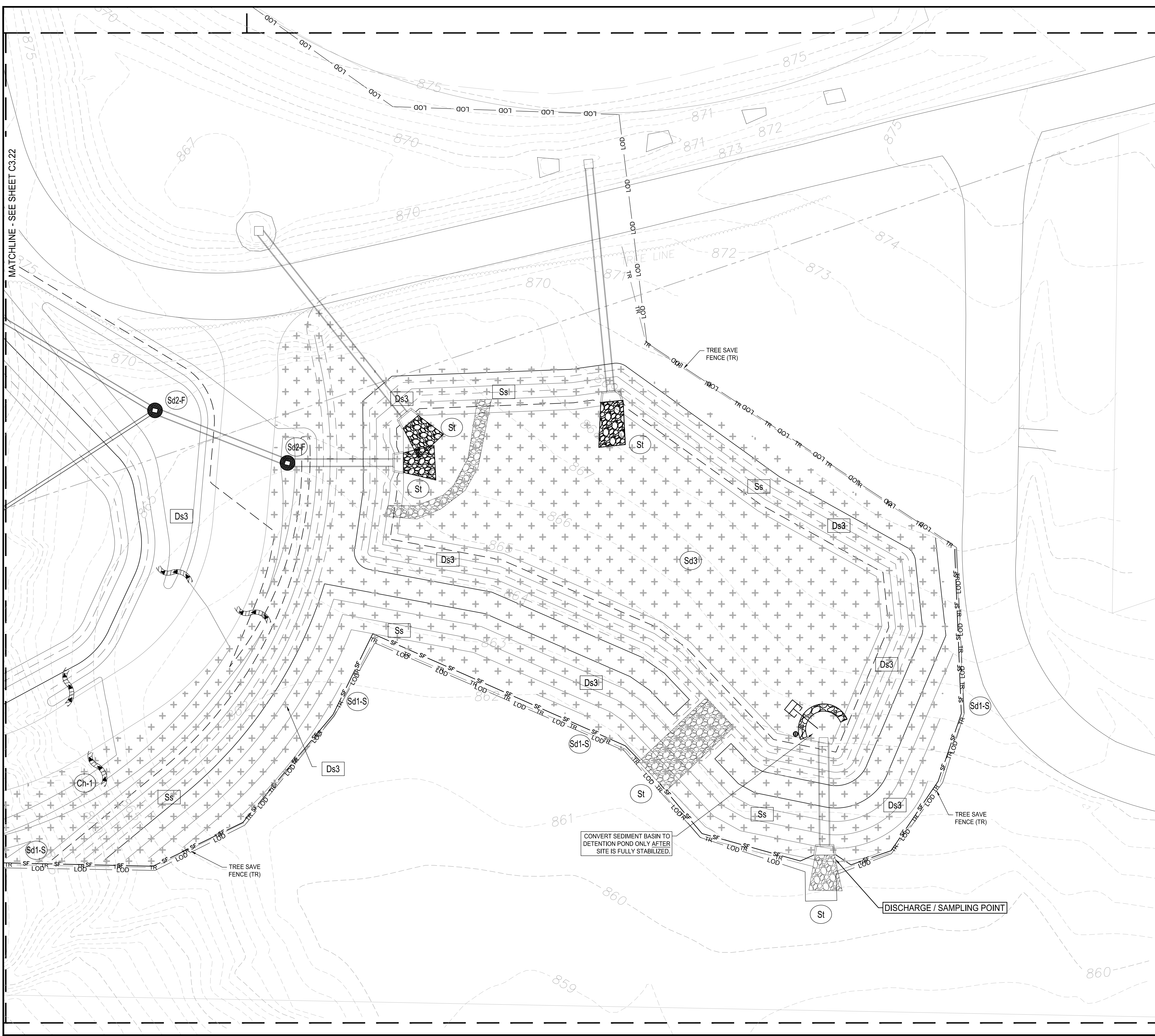

UNIFORM CODING SYSTEM FOR SOIL EROSION & SEDIMENT CONTROL PRACTICES
 GEORGIA SOIL AND WATER CONSERVATION COMMISSION

NOTE:
 1. ALL PHASE 1 PRACTICES TO BE COMPLETED PRIOR TO ANY OTHER LAND DISTURBANCE ACTIVITIES. PHASE 2 PRACTICES TO BE IMPLEMENTED AS NEEDED DURING CONSTRUCTION. PHASE 3 PRACTICES TO BE IMPLEMENTED AS SOON AS CONSTRUCTION IS COMPLETE ON DIFFERENT ASPECTS OF THE PROJECT, NOT AT END OF ALL CONSTRUCTION ACTIVITIES FOR ENTIRE SITE.
 2. ALL TEMPORARY EROSION CONTROL MEASURES ARE TO BE REMOVED FROM SITE AT COMPLETION OF PROJECT OR WHEN CONTRIBUTING DRAINAGE AREA ACHIEVES FINAL STABILIZATION. STORM DRAIN OUTLET PROTECTION TO REMAIN IN PERMANENT CONDITION. ALL OTHER EROSION CONTROL MEASURES ON THIS SHEET ARE TEMPORARY.

MAP SYMBOL	CODE	PRACTICE	CALLOUT(S)
	Cd-S	STONE CHECK DAM	
	Tr	TREE SAVE FENCE	
	Co	CONSTRUCTION EXIT	
	Di	DIVERSION	
	Sd2-x	INLET SEDIMENT TRAPS	
	Sd1-S	SEDIMENT BARRIER (SENSITIVE AREA)	
	Sd1-NS	SEDIMENT BARRIER (COMPOST FILTER SOCK) (NON-SENSITIVE AREA)	
	Ds1	DISTURBED AREA STABILIZATION (WITH MULCHING ONLY)	
	Du	DUST CONTROL ON DISTURBED AREAS	
	Sd3	TEMPORARY SEDIMENT BASIN	
	Sd4-C	TEMPORARY SEDIMENT TRAP	
	Sk	FLOATING SURFACE SKIMMER	
	St	STORMDRAIN OUTLET PROTECTION	
	Ss	SLOPE STABILIZATION	
	Su	SURFACE ROUGHENING	
	Cr	CONSTRUCTION ROAD STABILIZATION	
	Fr	FILTER RING	

- THERE ARE NO DELINEATED ON-SITE WETLANDS WITHIN 200 FEET OF THE PROJECT SITE. THE RECEIVING STREAM IS AN UNNAMED TRIBUTARY TO PERRY CREEK.
- THERE ARE NO DELINEATED STATE WATERS LOCATED ON-SITE.
- THE DOWNSTREAM RECEIVING WATER FOR THIS SITE IS PERRY CREEK.
- THE SITE IS NOT LOCATED LESS THAN 1-MILE FROM AN IMPAIRED STREAM SEGMENT.

PRIMARY PERMITTEE / OWNER CONTACT:
 FAYETTE COUNTY
 140 STONEWALL AVE WEST, SUITE 204
 FAYETTEVILLE, GA 30214
 (770) 305-5420
 24-HR. EMERGENCY CONTACT:
 (770) 305-5420
 EMAIL: AGODBEE@FAYETTECOUNTYGA.GOV

THERE ARE NO STATE OR COUNTY STREAM BUFFER ENCROACHMENTS ON THIS SITE FOR EXEMPT UTILITY CONNECTION PURPOSES.

CONSTRUCTION ADDRESS: 980 REDWINE RD, FAYETTEVILLE, GA 30215

TOTAL PROJECT AREA: 10.15 AC
 TOTAL DISTURBED AREA: 7.78 AC
 TOTAL IMPERVIOUS AREA: 3.50 AC
 PERCENT IMPERVIOUS/DISTURBED: 45%

DESIGNER GSWCC LEVEL II
 I CERTIFY UNDER PENALTY OF LAW THAT THIS PLAN WAS PREPARED AFTER A SITE VISIT TO THE LOCATIONS DESCRIBED HEREIN BY MYSELF OR MY AUTHORIZED AGENT UNDER MY DIRECT SUPERVISION.

GSWCC Georgia Soil and Water Conservation Commission

Aaron J St Pierre
 Level II Certified Design Professional

CERTIFICATION NUMBER: 0000085101
 ISSUED: 09/19/2021 EXPIRES: 09/19/2024

R&M

AARON J. ST. PIERRE, CERTIFIED DESIGN PROFESSIONAL



Know what's below. Call before you dig.

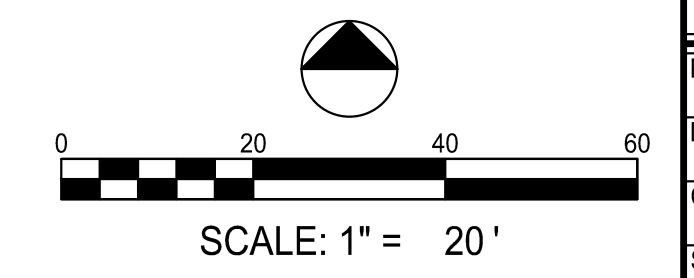

THIS DRAWING AND THE DESIGN SHOWN IS THE PROPERTY OF THE ARCHITECT. REPRODUCTION, COPYING, OR USE OF THIS DRAWING WITHOUT THE WRITTEN CONSENT OF THE ARCHITECT AND ANY AMENDMENTS IS SUBJECT TO LEGAL ACTION.

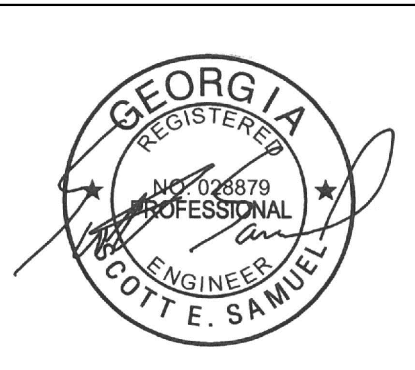

09/19/2024
 LEVER 0000085101

FAYETTE COUNTY PARKS & RECREATION
 MULTI-USE FACILITY

FAYETTE COUNTY
 FAYETTE COUNTY

SUBMITTALS / REVISIONS

NO.	DATE	DESCRIPTION

SHEET TITLE
 ESPC SERIES PH3

PROJECT NO. 21091 DATE 9/6/2024
 DRAWN BY SB SCALE NTS
 CHECKED BY OM
 SHEET NO.

C3.23

© 2020/2021 Fayette County, GA Parks and Recreation. All Rights Reserved. Printed on 2024/09/06 at 2:20:00 PM.

CRUSHED STONE CONSTRUCTION EXIT

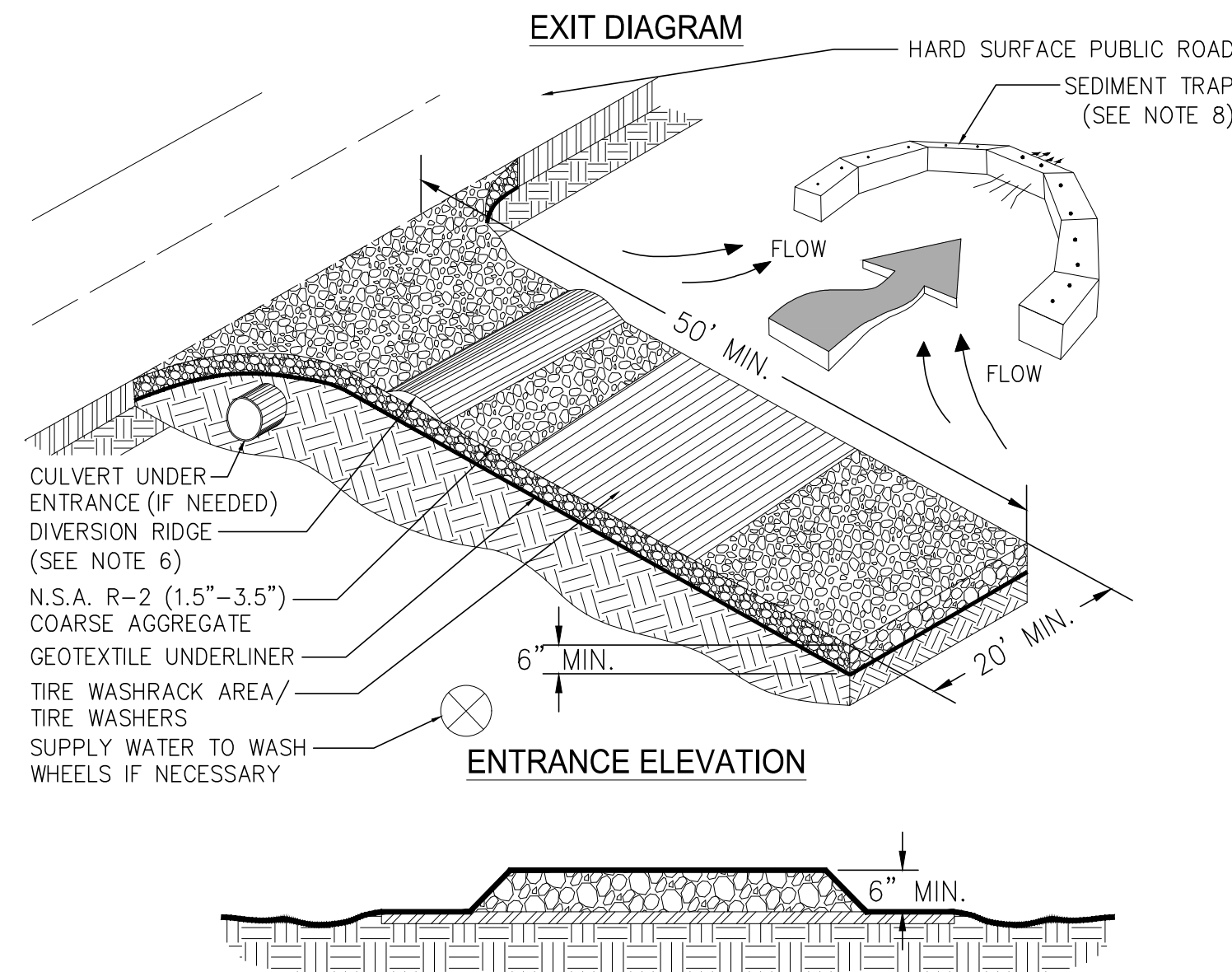

- NOTES:**
1. AVOID LOCATING ON STEEP SLOPES OR AT CURVES ON PUBLIC ROADS.
 2. REMOVE ALL VEGETATION AND OTHER UNSUITABLE MATERIAL FROM THE FOUNDATION AREA, GRADE, AND CROWN FOR POSITIVE DRAINAGE.
 3. AGGREGATE SIZE SHALL BE IN ACCORDANCE WITH NATIONAL STONE ASSOCIATION R-2 (1.5"-3.5" STONE).
 4. GRAVEL PAD SHALL HAVE A MINIMUM THICKNESS OF 6".
 5. PAD WIDTH SHALL BE EQUAL FULL WIDTH AT ALL POINTS OF VEHICULAR EGRESS, BUT NO LESS THAN 20'.
 6. A DIVERSION RIDGE SHOULD BE CONSTRUCTED WHEN GRADE TOWARD PAVED AREA IS GREATER THAN 2%.
 7. INSTALL PIPE UNDER THE ENTRANCE IF NEEDED TO MAINTAIN DRAINAGE DITCHES.
 8. WHEN WASHING IS REQUIRED, IT SHOULD BE DONE ON AN AREA STABILIZED WITH CRUSHED STONE THAT DRAINS INTO AN APPROVED SEDIMENT TRAP OR SEDIMENT BASIN (DIVERT ALL SURFACE RUNOFF AND DRAINAGE FROM THE ENTRANCE TO A SEDIMENT CONTROL DEVICE).
 9. WASHRACKS AND/OR TIRE WASHERS MAY BE REQUIRED DEPENDING ON SCALE AND CIRCUMSTANCE. IF NECESSARY, WASHRACK DESIGN MAY CONSIST OF ANY MATERIAL SUITABLE FOR TRUCK TRAFFIC THAT REMOVE MUD AND DIRT.
 10. MAINTAIN AREA IN A WAY THAT PREVENTS TRACKING AND/OR FLOW OF MUD ONTO PUBLIC RIGHTS-OF-WAYS. THIS MAY REQUIRE TOP DRESSING, REPAIR AND/OR CLEANOUT OF ANY MEASURES USED TO TRAP SEDIMENT.

1 CONSTRUCTION EXIT
SCALE: NTS

Co

PIPE OUTLET TO FLAT AREA -- NO WELL DEFINED CHANNEL

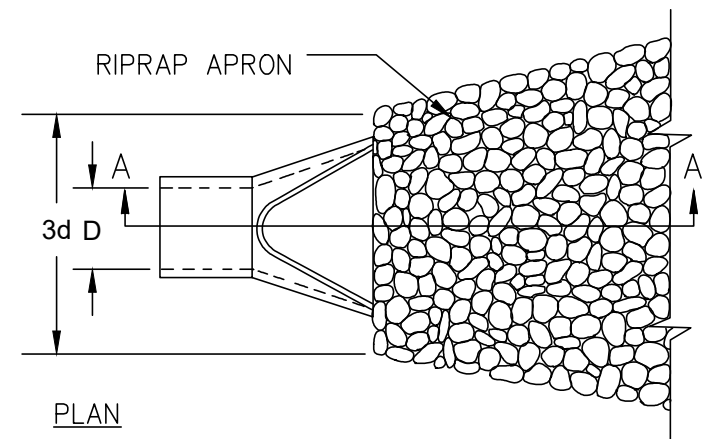

- NOTES:**
1. L_a IS THE LENGTH OF THE RIPRAP APRON.
 2. $D = 1.5$ TIMES THE MAXIMUM STONE DIAMETER BUT NOT LESS THAN 6".
 3. IN A WELL-DEFINED CHANNEL, EXTEND THE APRON UP THE CHANNEL BANKS TO AN ELEVATION OF 6" ABOVE THE MAXIMUM TAILWATER DEPTH OR TO THE TOP OF THE BANK (WHICHEVER IS LESS).
 4. A FILTER BLANKET OR FILTER FABRIC SHOULD BE INSTALLED BETWEEN THE RIPRAP AND THE SOIL FOUNDATION.

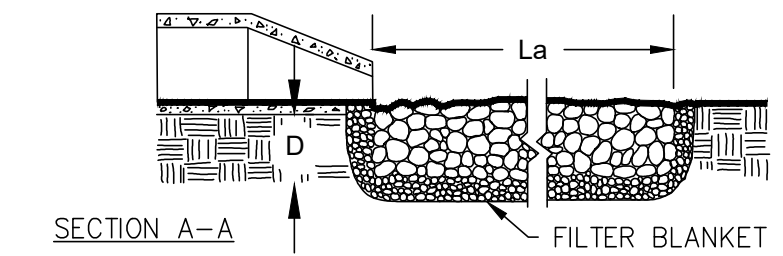

PIPE OUTLET TO WELL DEFINED CHANNEL

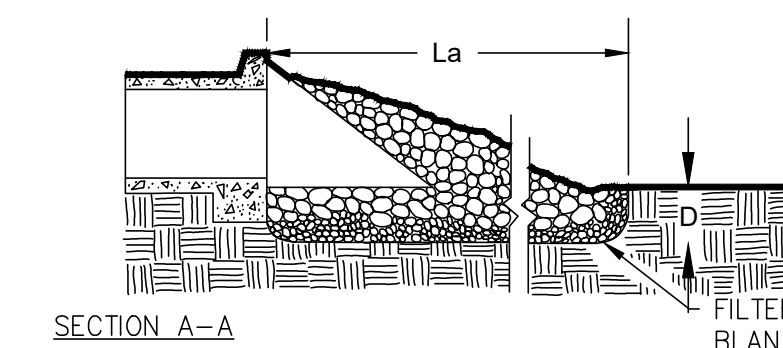
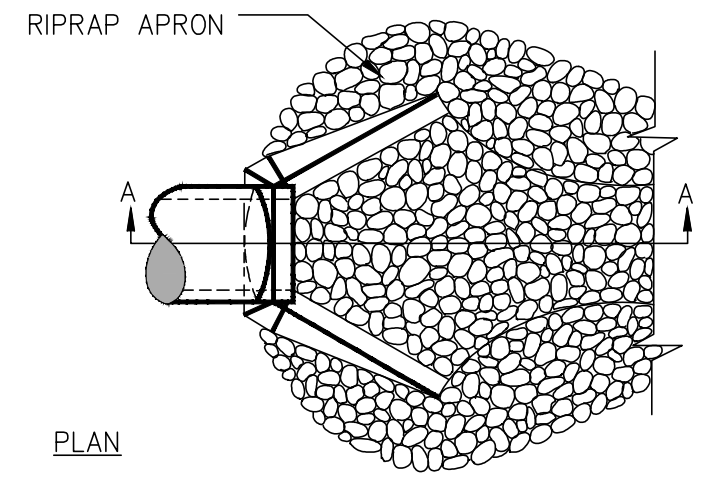

6 OUTLET PROTECTION
SCALE: NTS

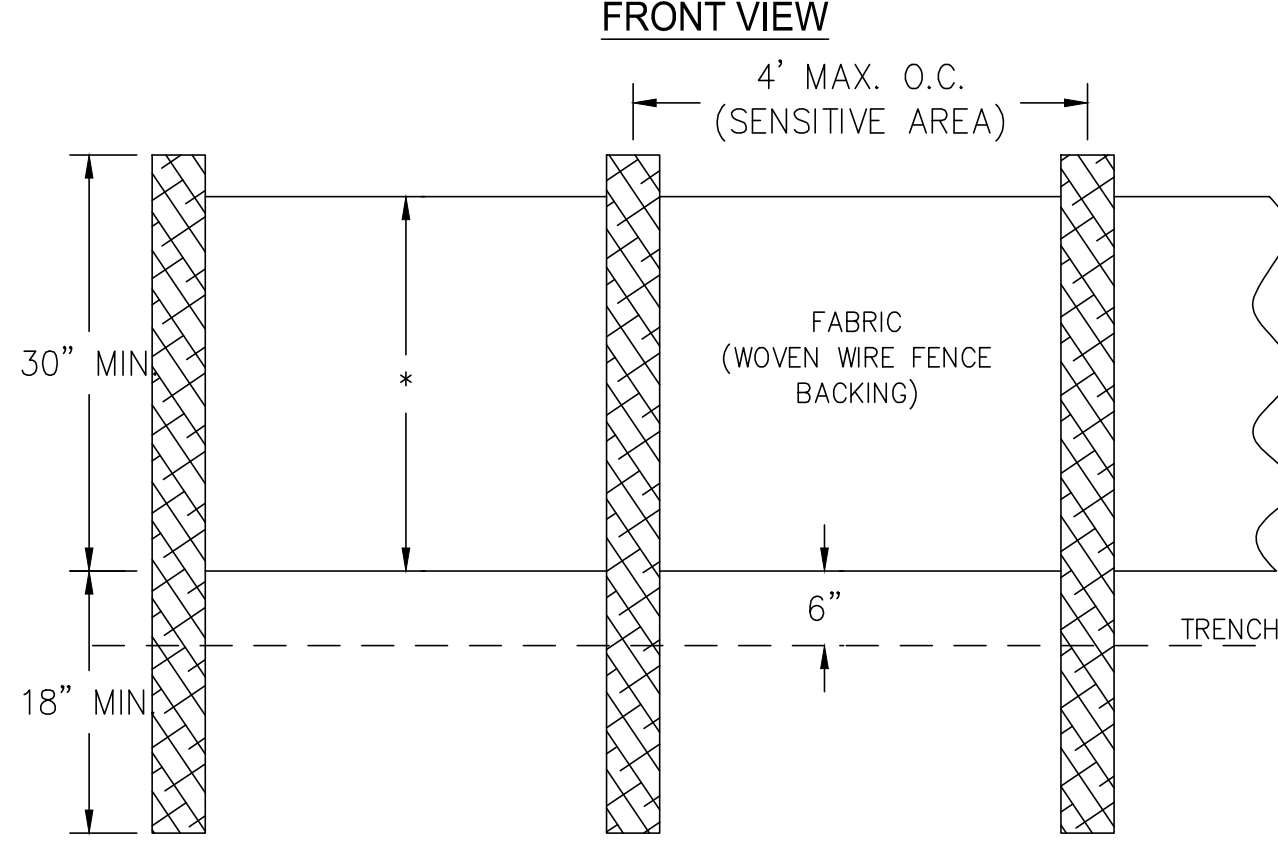
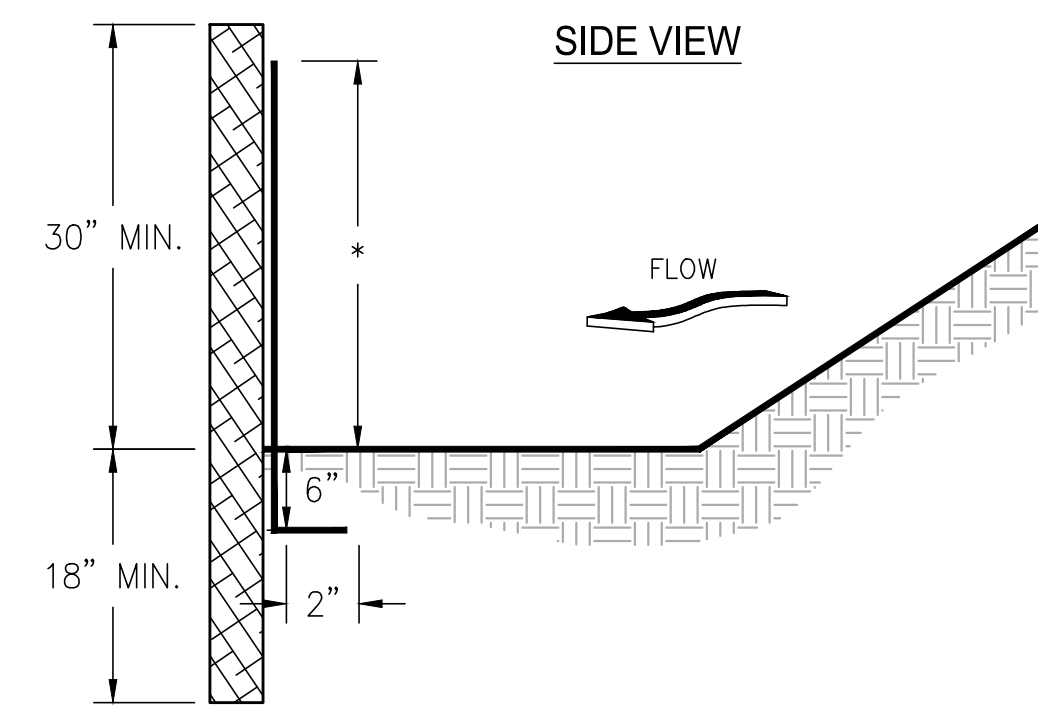

- NOTES:**
1. USE STEEL OR WOOD POSTS OR AS SPECIFIED BY THE EROSION, SEDIMENTATION, AND POLLUTION CONTROL PLAN.
 2. HEIGHT (*) IS TO BE SHOWN ON THE EROSION, SEDIMENTATION, AND POLLUTION CONTROL PLAN.

2 SILT FENCE (SENSITIVE)
SCALE: NTS

Sd1-S

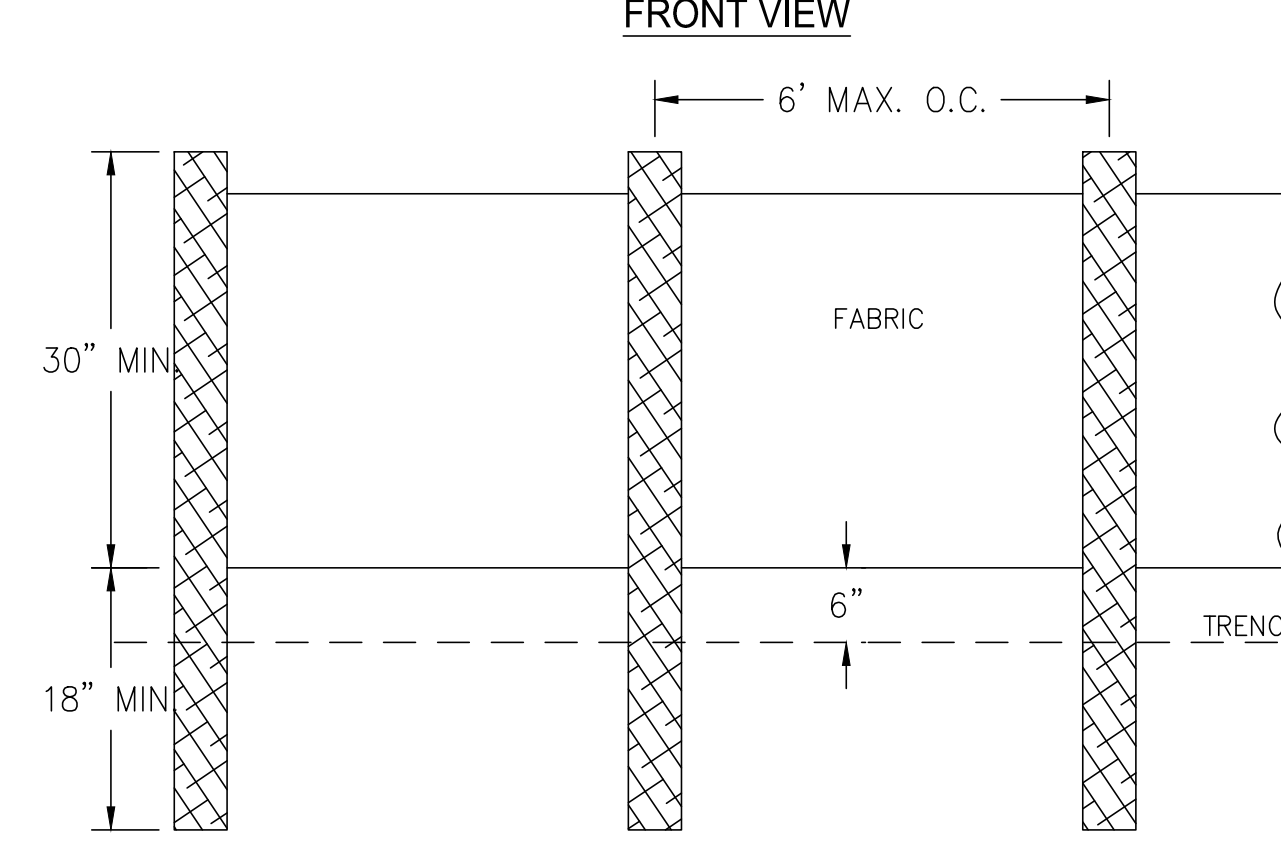
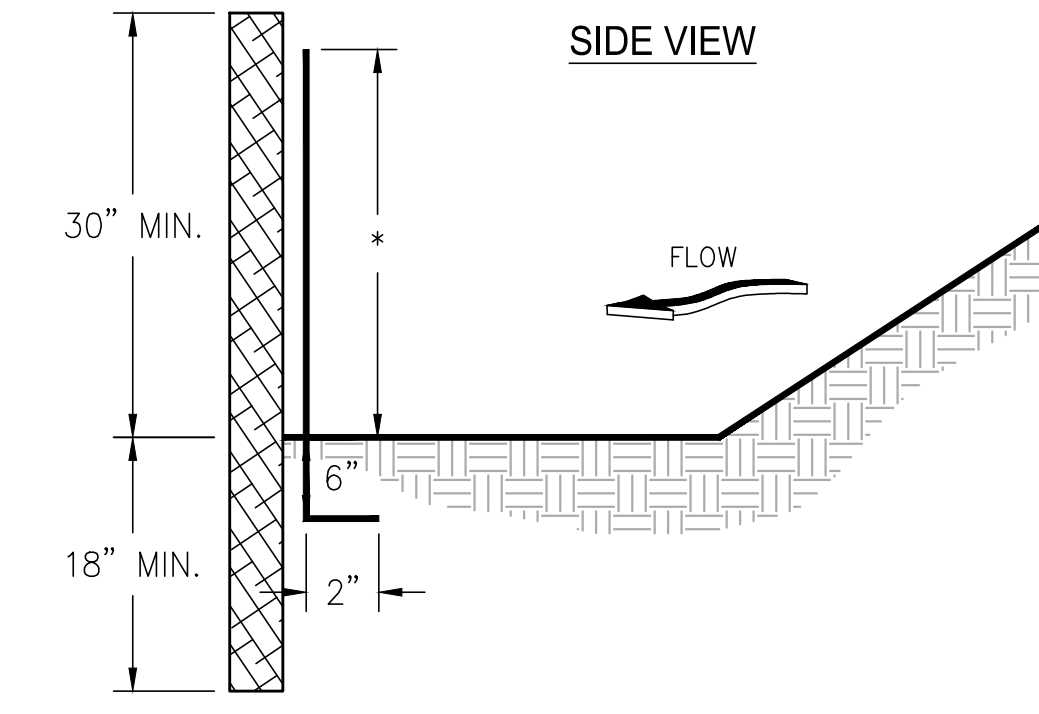

- NOTES:**
1. USE STEEL OR WOOD POSTS OR AS SPECIFIED BY THE EROSION, SEDIMENTATION, AND POLLUTION CONTROL PLAN.
 2. HEIGHT (*) IS TO BE SHOWN ON THE EROSION, SEDIMENTATION, AND POLLUTION CONTROL PLAN.

3 SILT FENCE (NON-SENSITIVE)
SCALE: NTS

Sd1-NS

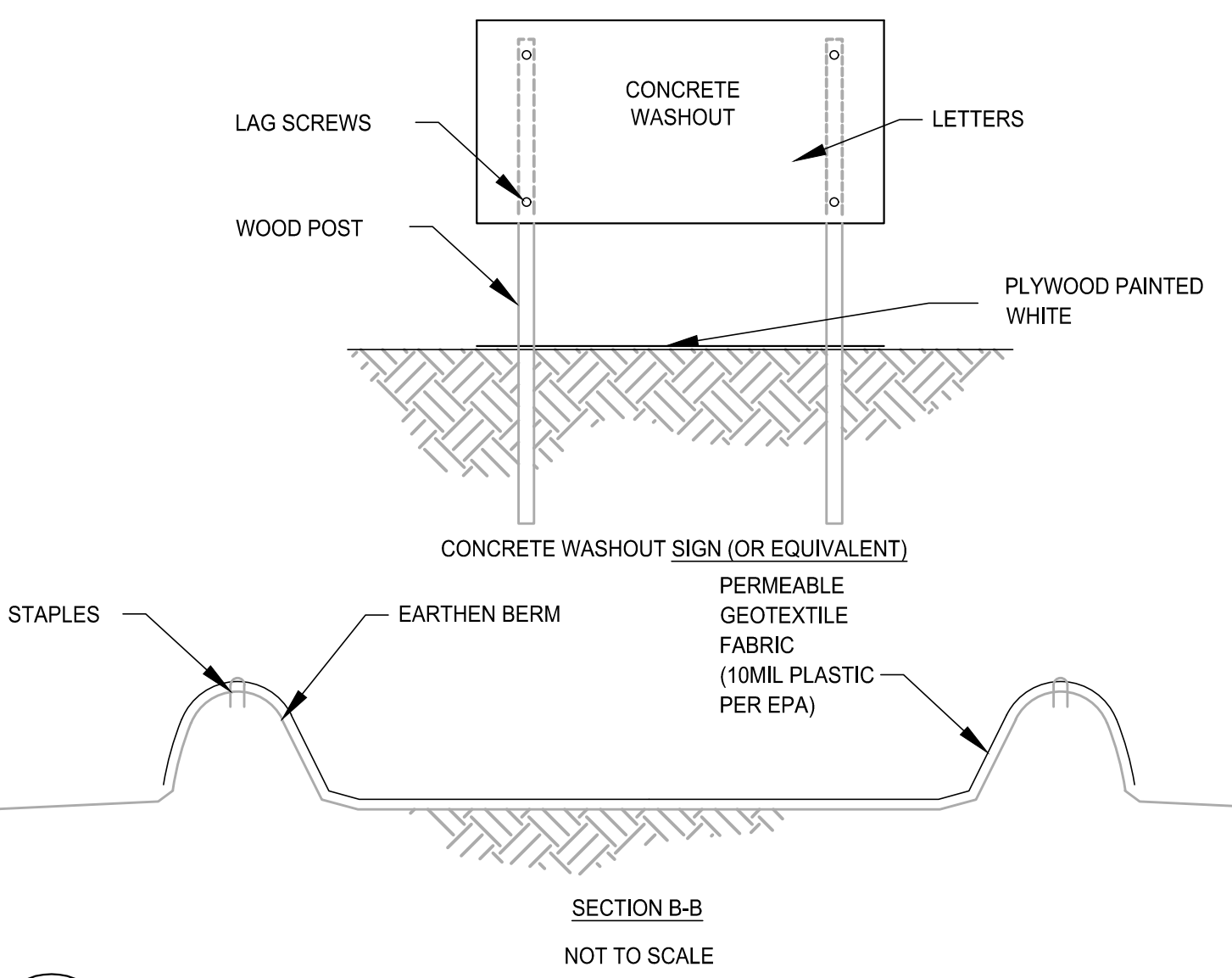
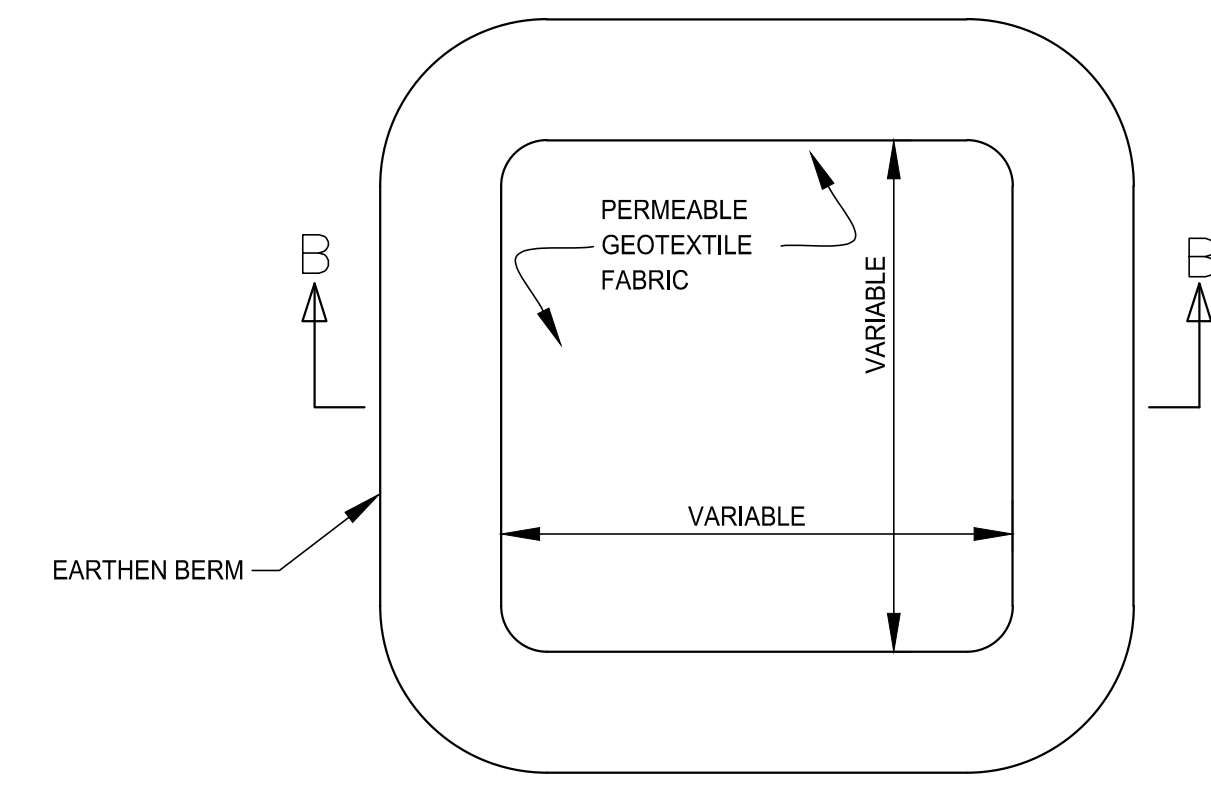

7 CONCRETE WASHOUT
SCALE: NTS

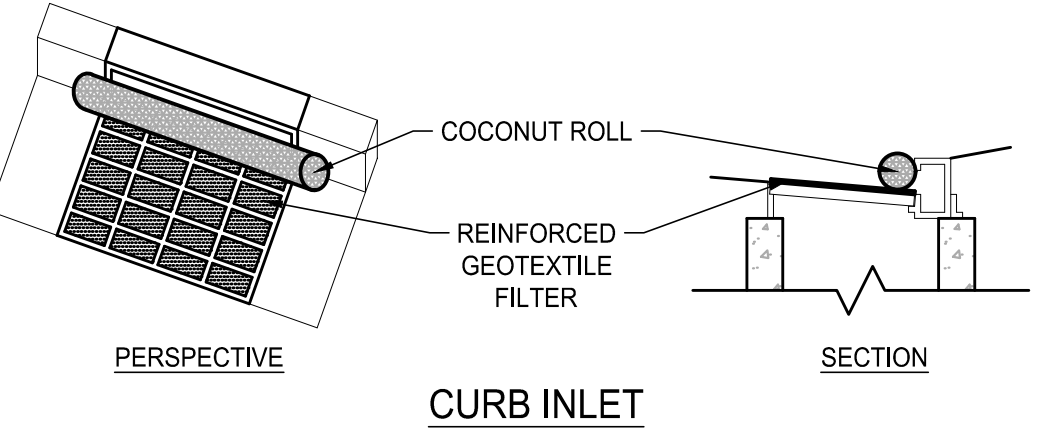
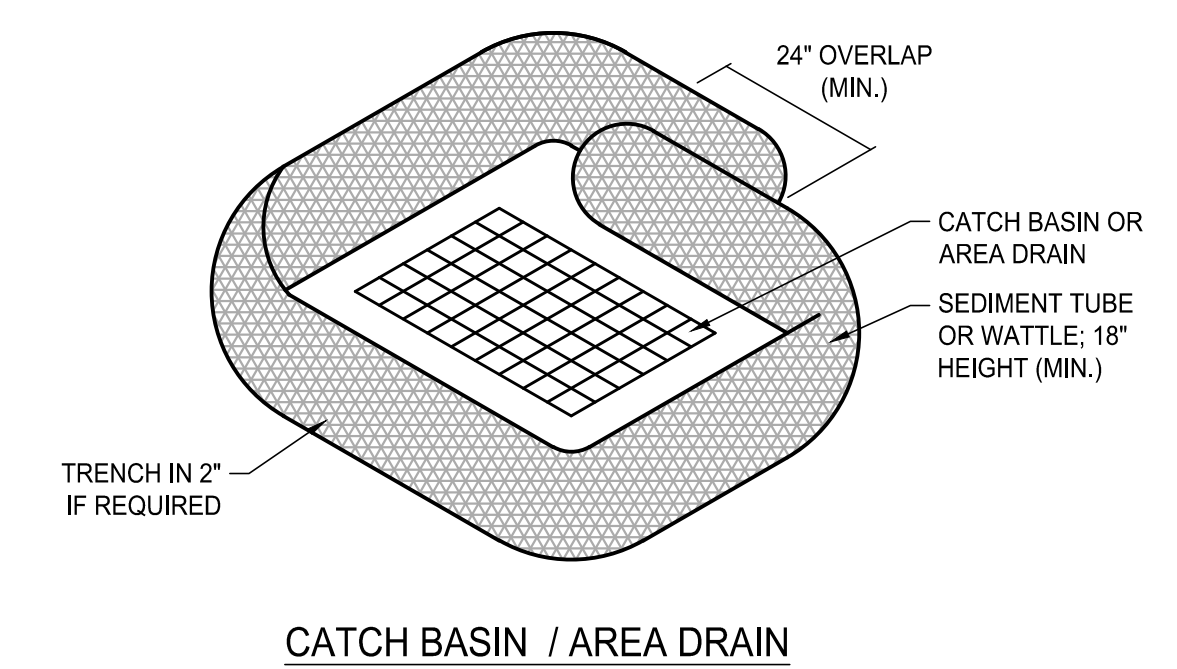

4 INLET SEDIMENT TRAP (PAVEMENT)
SCALE: NTS

Sd2-P

STEEL FRAME AND SILT FENCE INSTALLATION

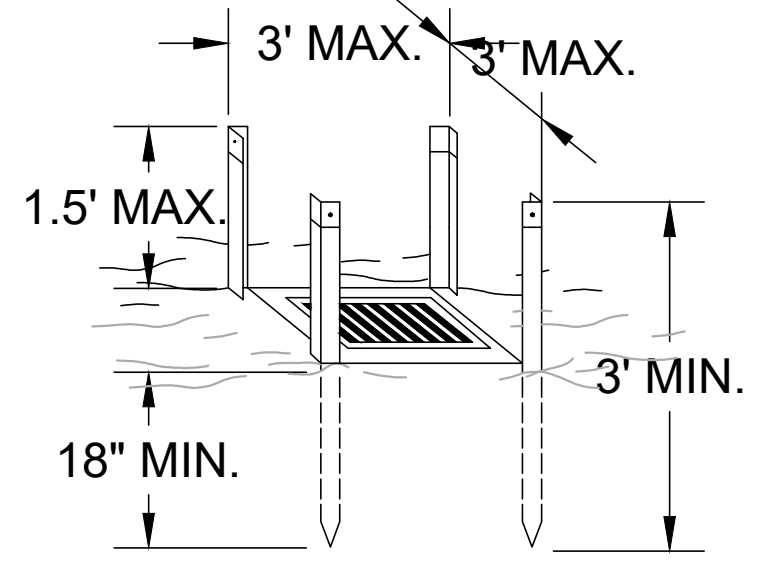

- NOTES:**
1. DESIGN IS FOR SLOPES NO GREATER THAN 5% (NOT DESIGNED FOR CONCENTRATED FLOWS).
 2. THE STEEL POSTS SUPPORTING THE SILT FENCE MATERIAL SHOULD BE SPACED EVENLY AROUND THE PERIMETER OF THE INLET (MAXIMUM OF 3' APART).
 3. THE STEEL POSTS SHOULD BE SECURELY DRIVEN AT LEAST 18" DEEP.
 4. THE FABRIC SHOULD BE ENTRENCHED AT LEAST 12" AND THEN BACKFILLED WITH CRUSHED STONE OR COMPACTED SOIL.

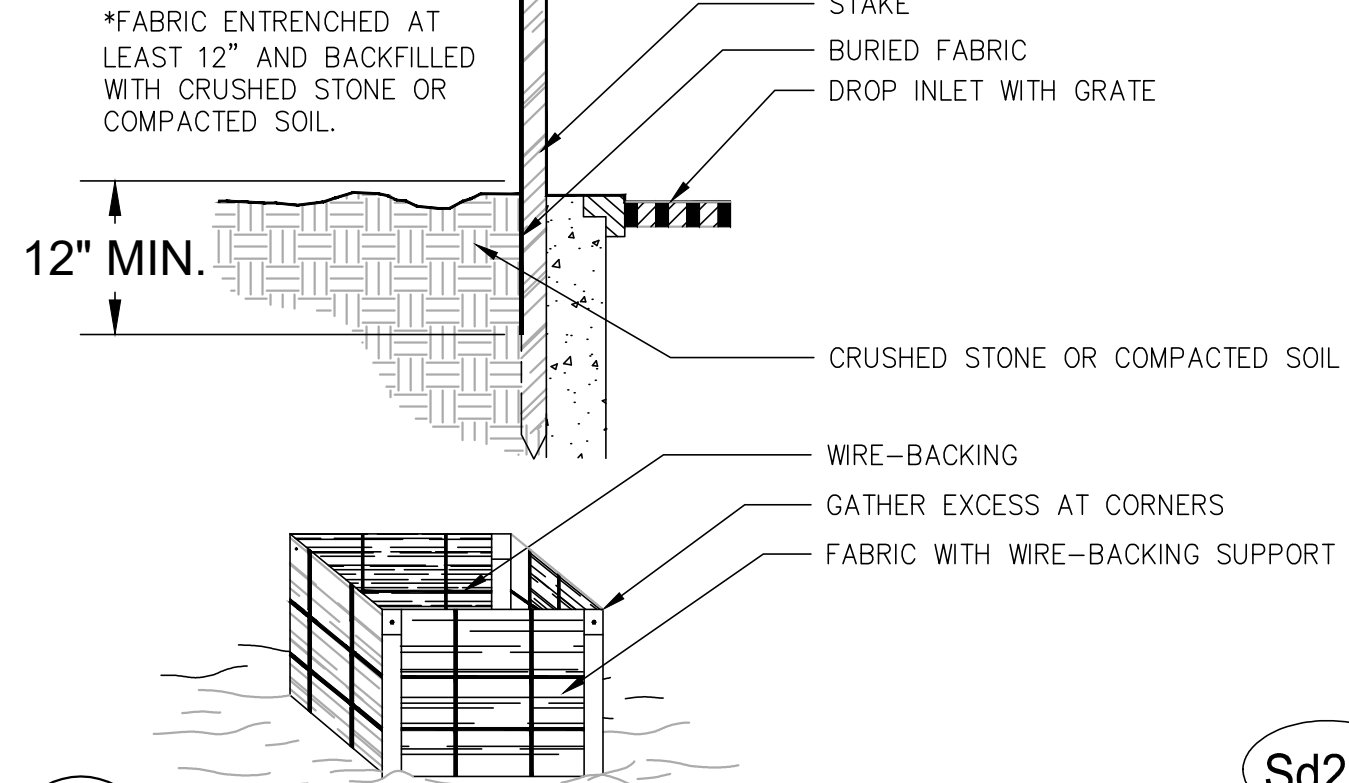

5 INLET SEDIMENT TRAP (FABRIC)
SCALE: NTS

Sd2-F

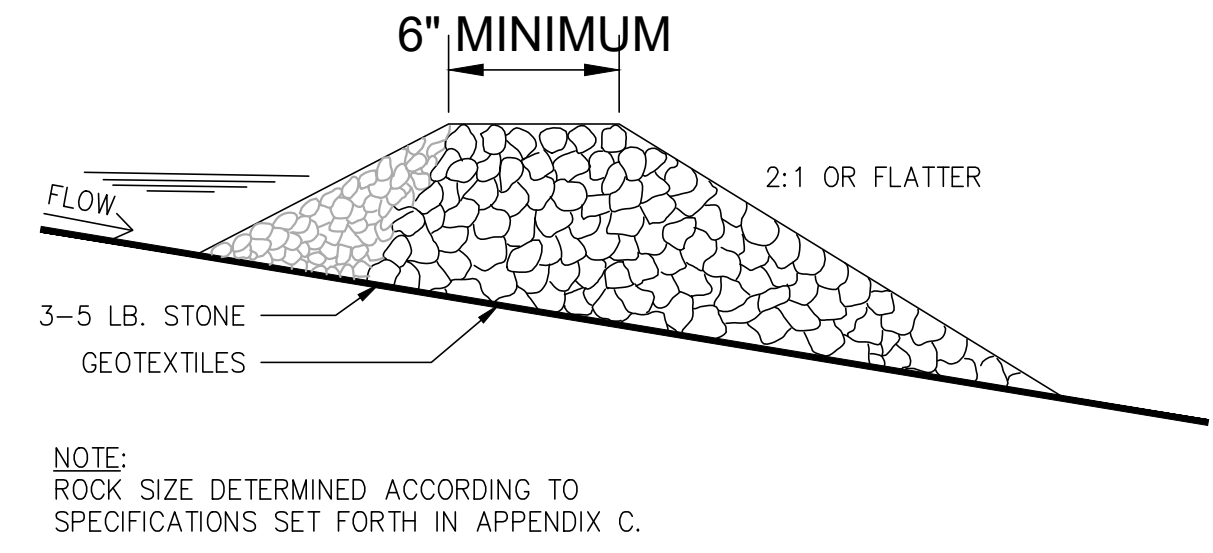
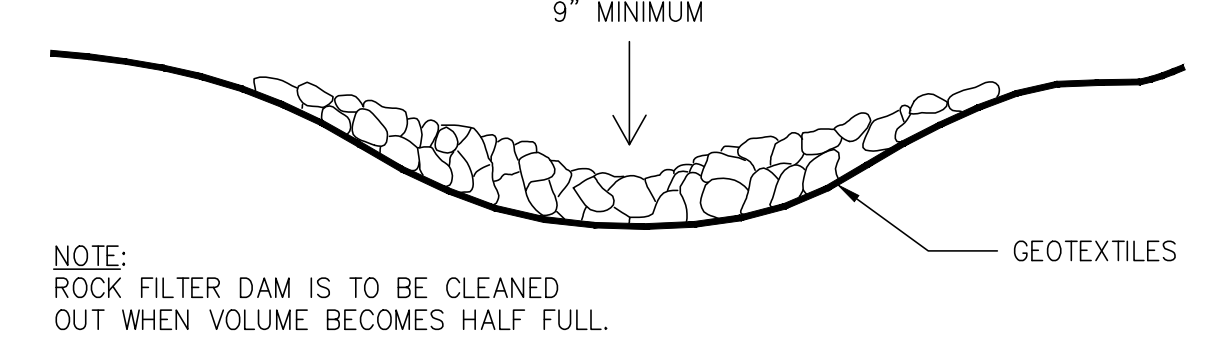

8 ROCK FILTER DAM
SCALE: NTS

Rd

LOSE DESIGN
SPACES FOR LIFE.

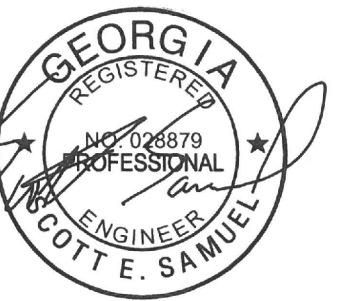

09 / 06 / 2024

FAYETTE COUNTY PARKS & RECREATION
MULTI-USE FACILITY

FAYETTE COUNTY

SUBMITTALS / REVISIONS

NO.	DATE	DESCRIPTION

SHEET TITLE

DRAINAGE & EPSC
DETAILS

PROJECT NO. 21091	DATE 9 / 6 / 2024
DRAWN BY SB	SCALE NTS
CHECKED BY OM	
SHEET NO.	

C3.40

0:2024062011 Fayette County, GA Parks and Rec Multi-Use Facility (C3.40) - Dwg. 03 - Drainage & EPSC Details - 2/28/24 (R)

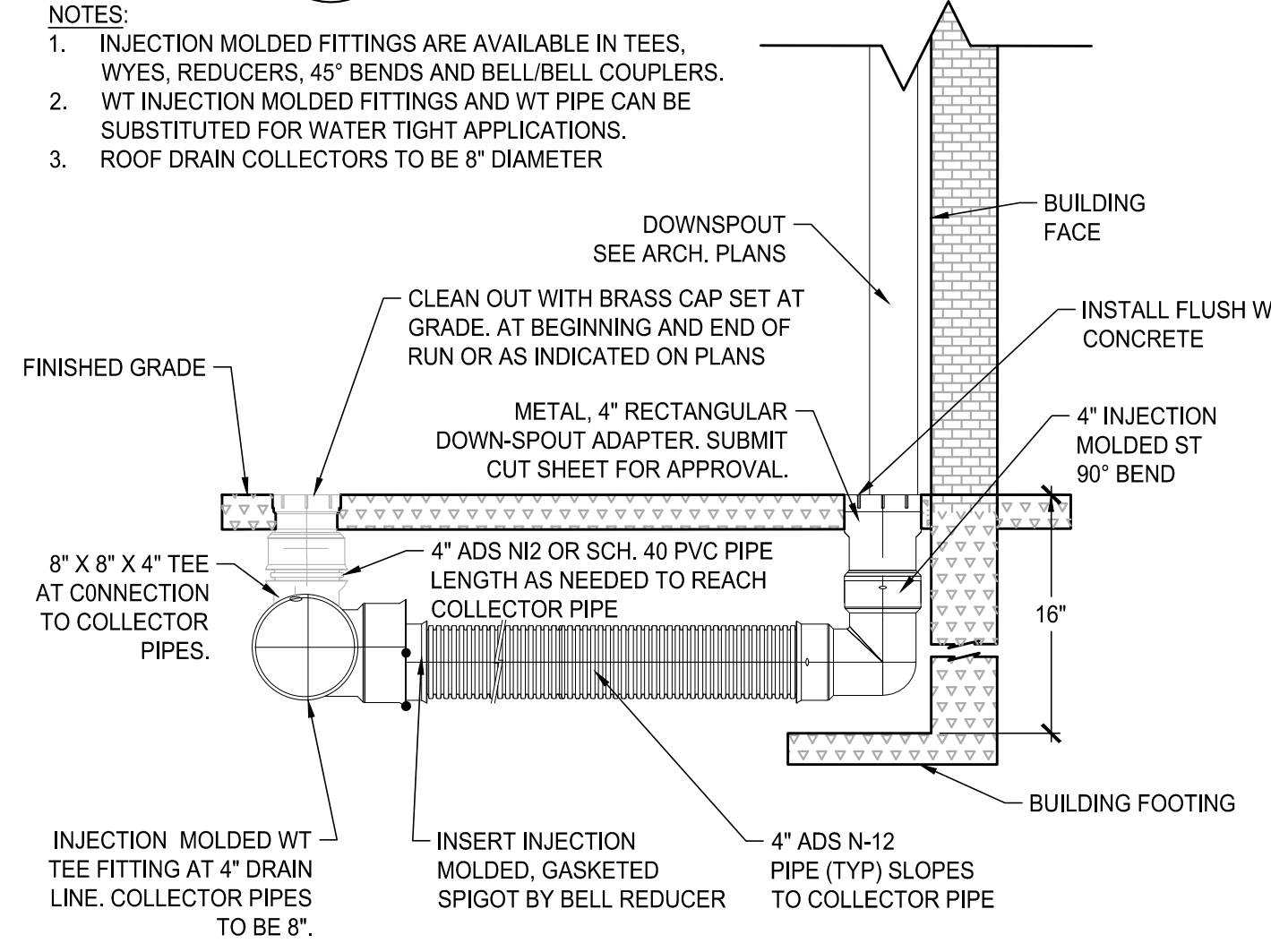
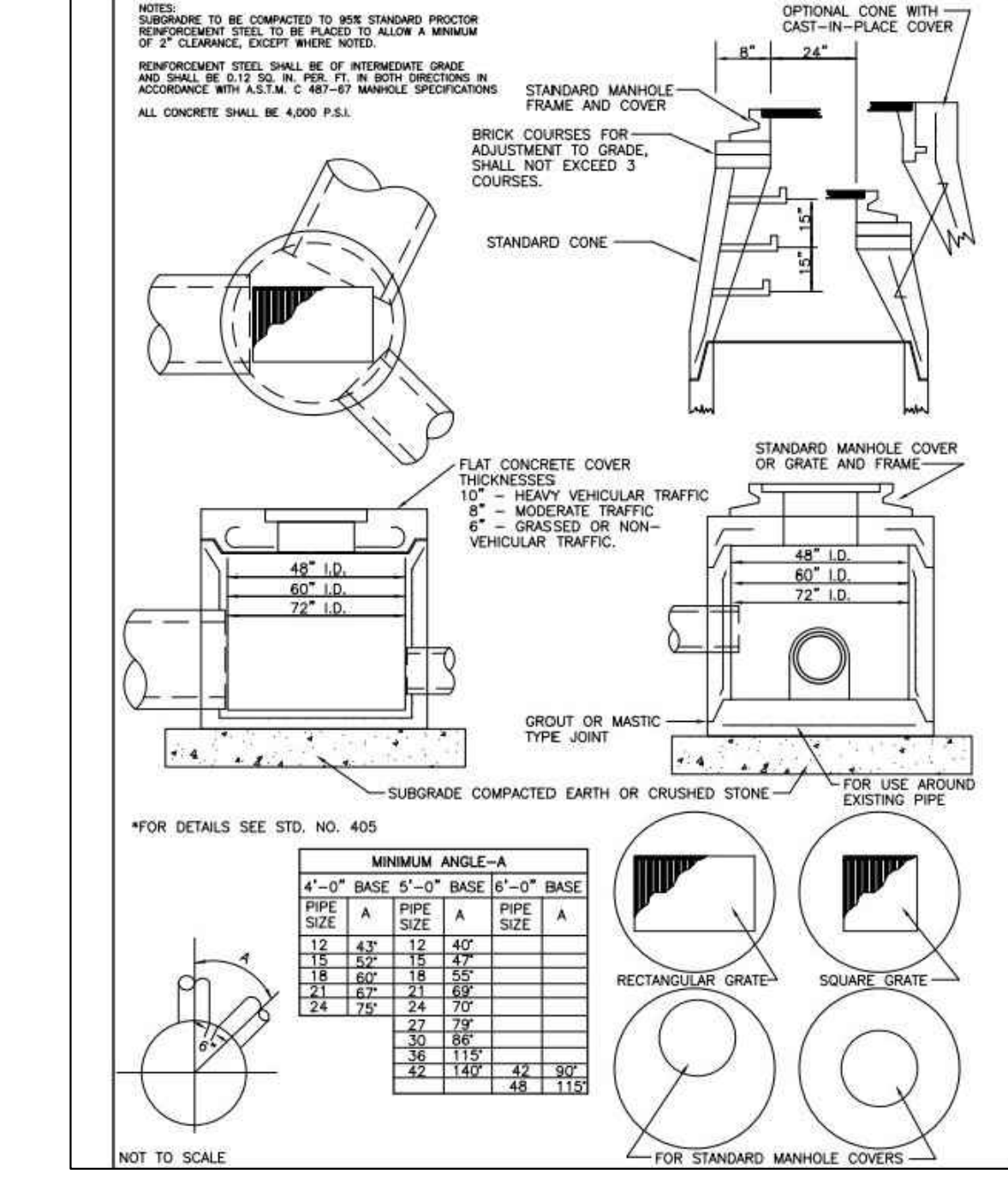
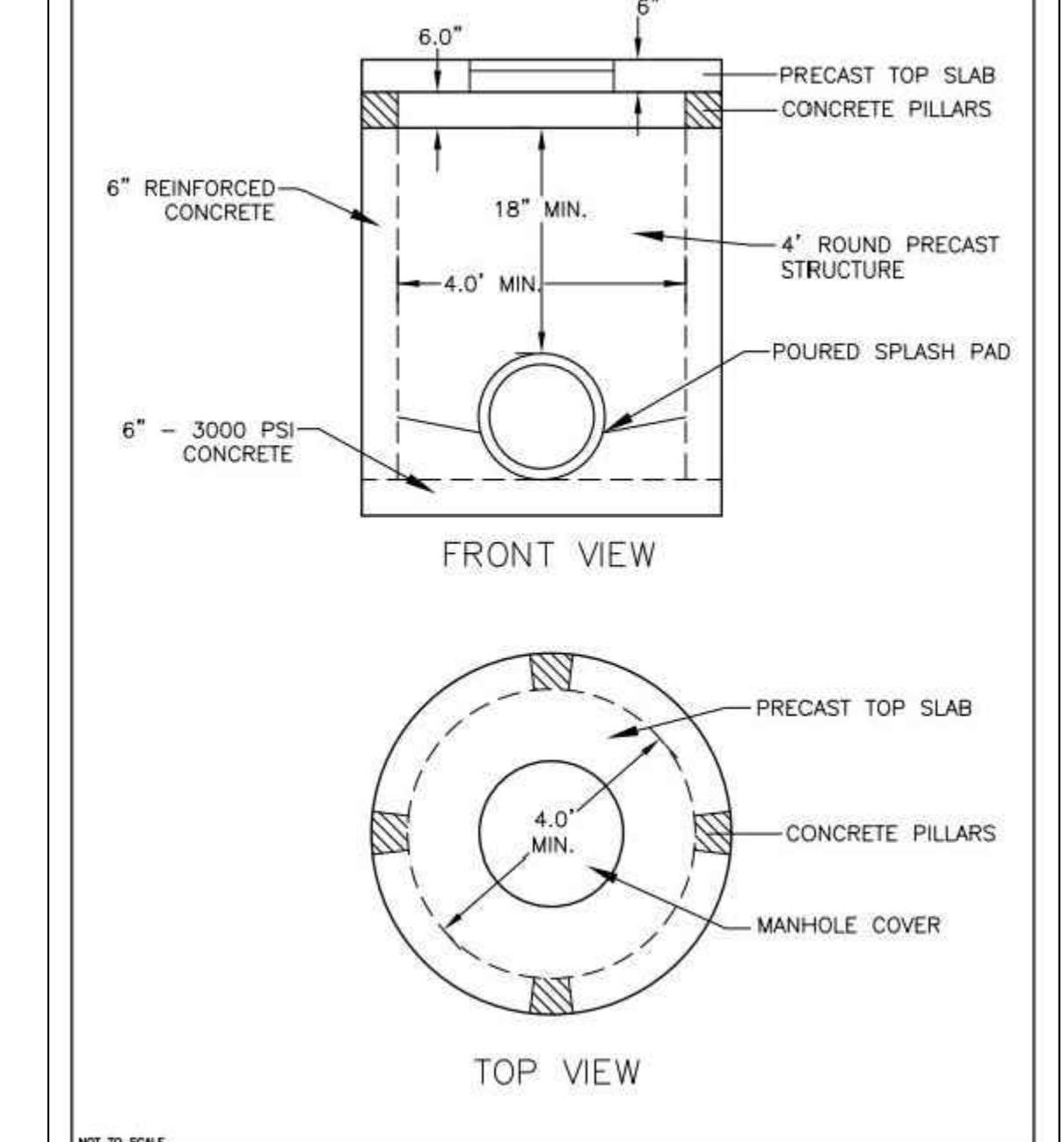
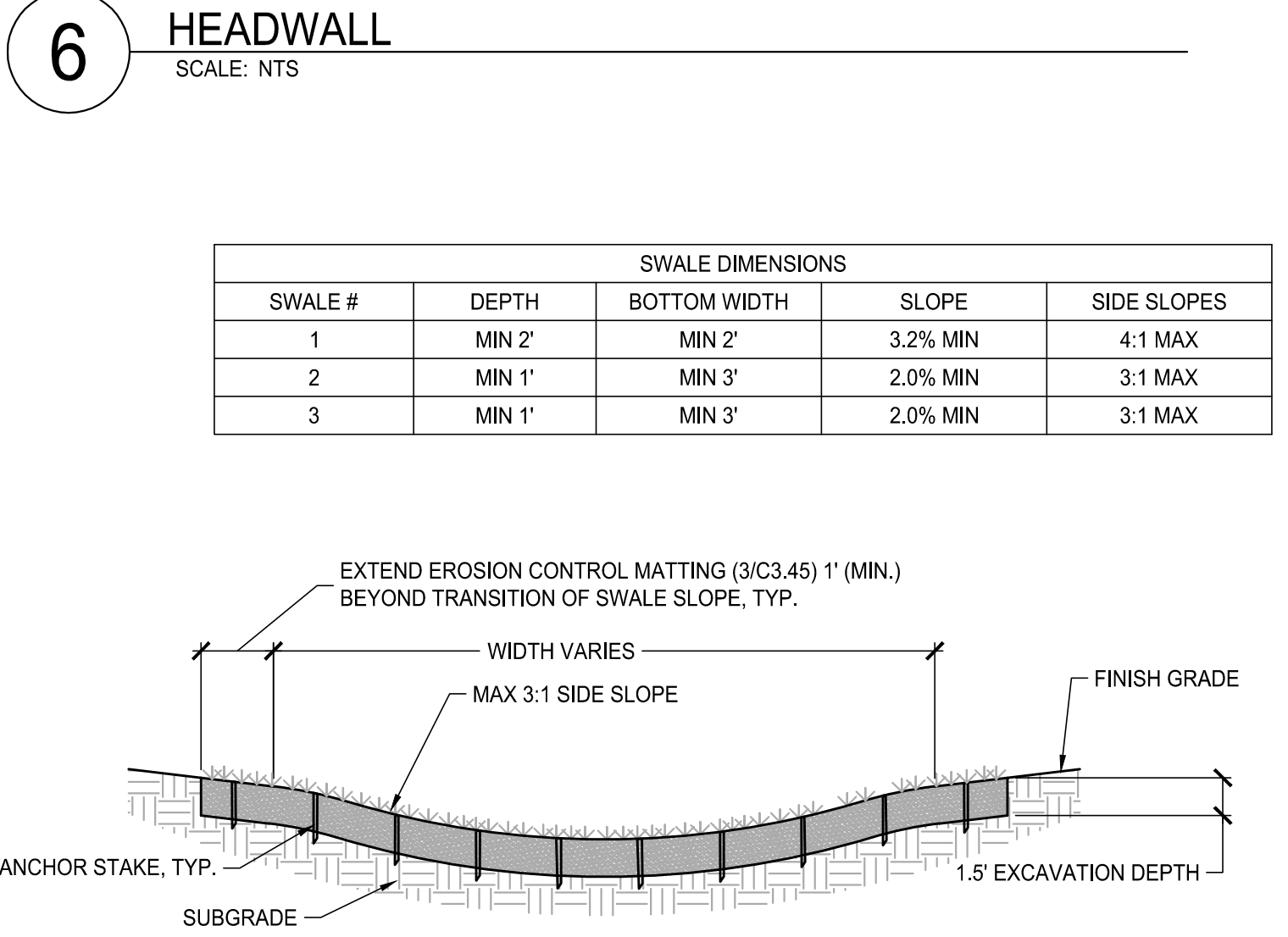
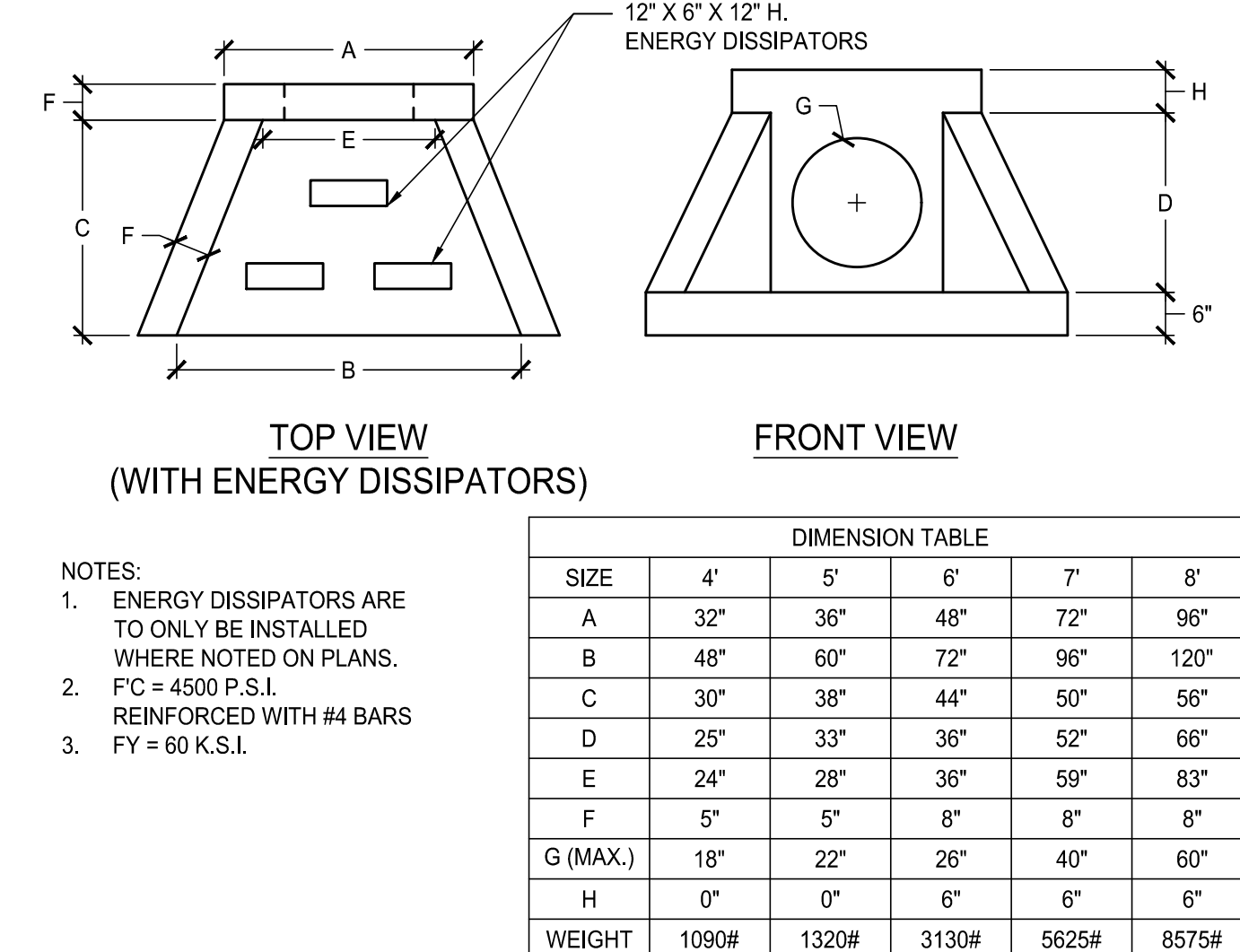
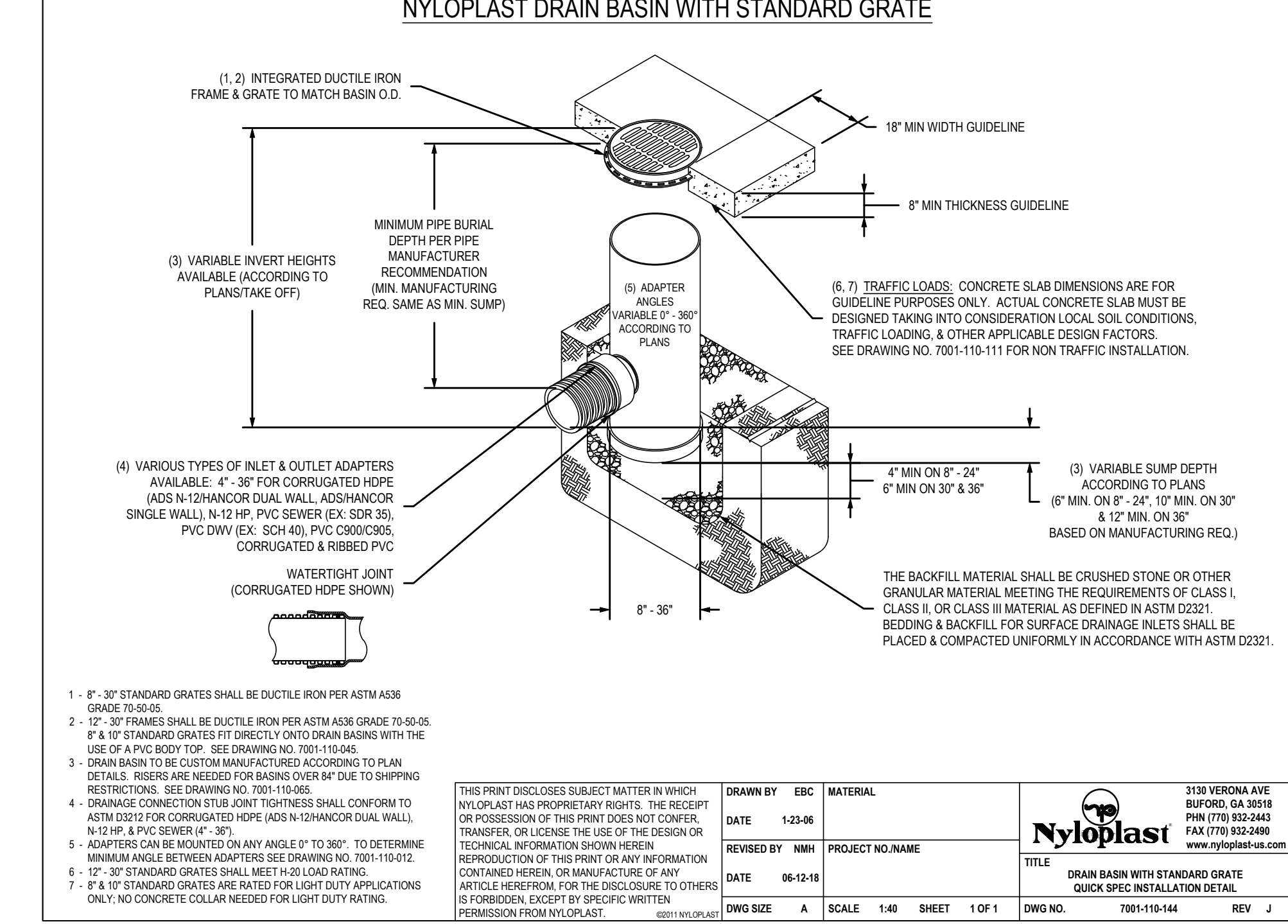
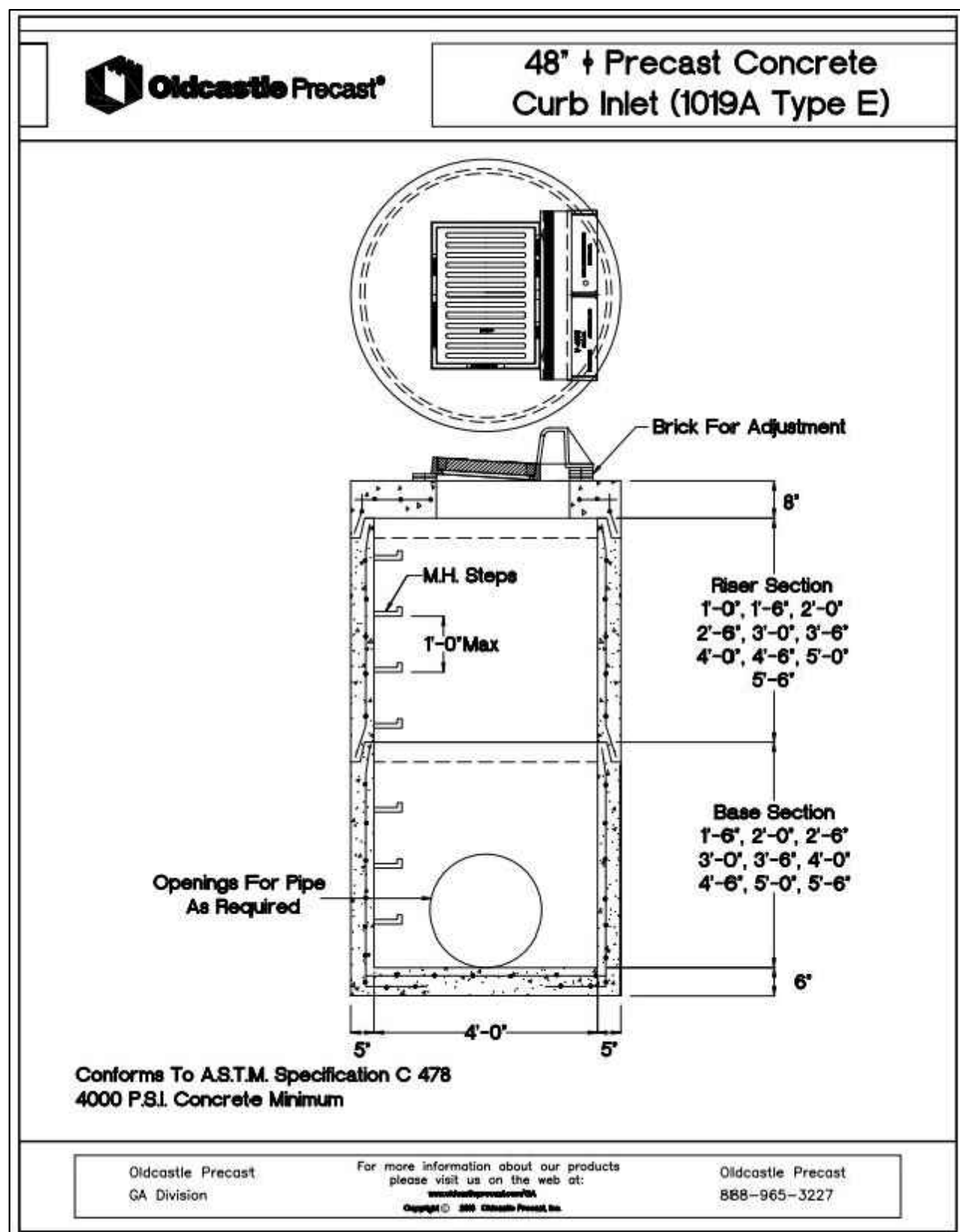
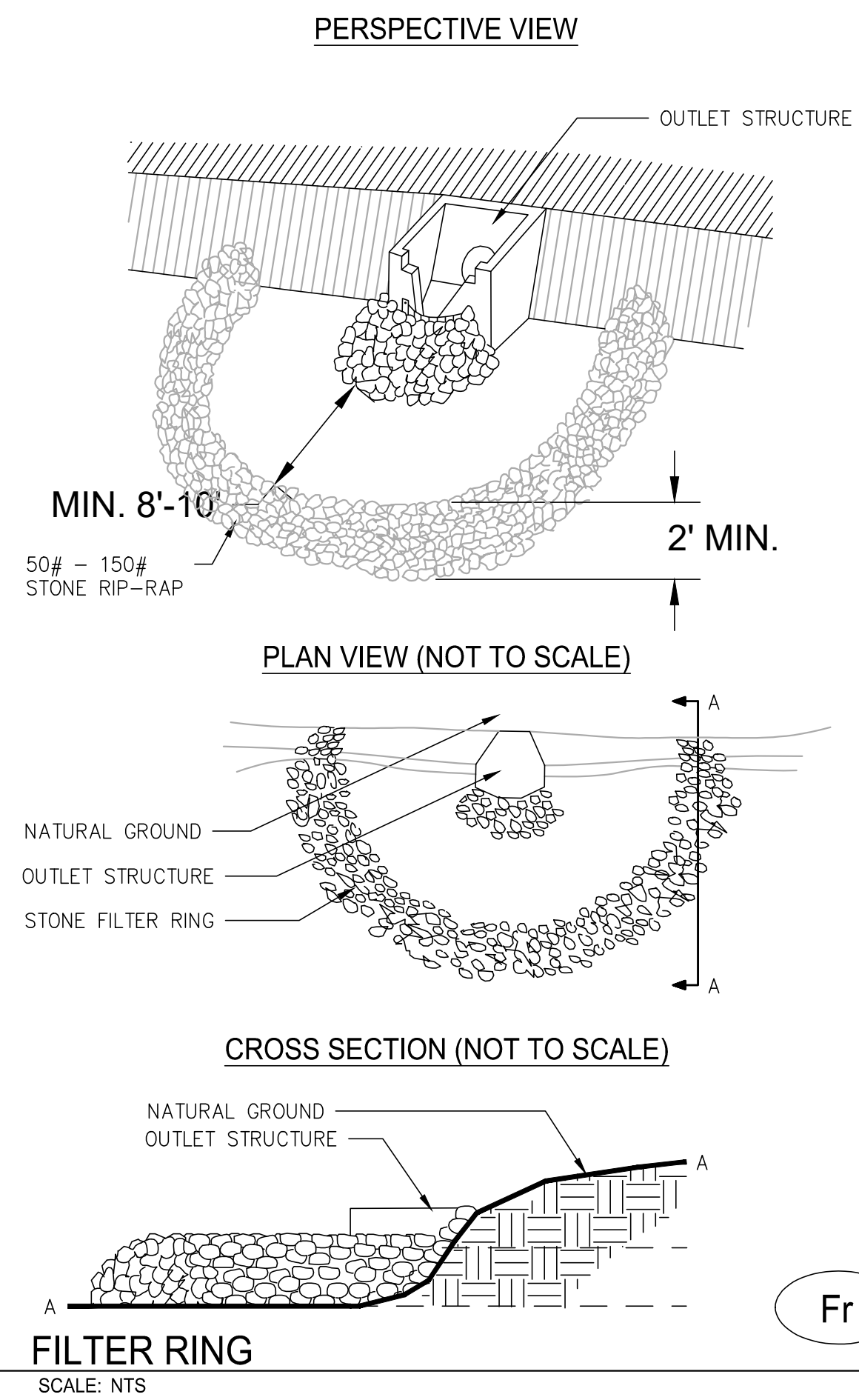

LOSE DESIGN
SPACES FOR LIFE.

THIS DRAWING AND THE DESIGN SHOWN IS THE PROPERTY OF THE ARCHITECT. REPRODUCTION, COPYING, OR USE OF THIS DRAWING WITHOUT THE WRITTEN CONSENT OF THE ARCHITECT AND ANY AMENDMENTS IS SUBJECT TO LEGAL ACTION.

REGISTERED PROFESSIONAL ARCHITECT
WHIT ALEXANDER

09 / 06 / 2024

FAYETTE COUNTY PARKS & RECREATION
MULTI-USE FACILITY

FAYETTE COUNTY
FAYETTE COUNTY

SUBMITTALS / REVISIONS	
NO.	DESCRIPTION

SHEET TITLE
DRAINAGE & EPSC DETAILS

PROJECT NO. 21091
DATE 9 / 6 / 2024
DRAWN BY SB
SCALE NTS
CHECKED BY OM
SHEET NO.

C3.41

NO.	DATE	DESCRIPTION

PROJECT NO. 21091	DATE 9 / 6 / 2024
DRAWN BY SB	SCALE NTS
CHECKED BY OM	
SHEET NO.	

- NOTES:
- ALL JOINTS AND CONNECTIONS TO THE ANTI-SEEP COLLARS SHALL BE WATERTIGHT.
 - COLLAR TO BE PLACED BEFORE FIRST JOINT IN OUTLET PIPE.
 - CONCRETE TO BE 3500 PSI.
 - COLLAR TO PROJECT A MINIMUM 18" VERTICALLY BELOW THE BOTTOM OF THE STONE TRENCH AND 18" ABOVE THE TOP OF THE OUTLET PIPE.
 - THE COLLAR SHALL BE A MINIMUM OF 1.0' THICK.
 - COMPACTED SUBGRADE SHALL CONSIST OF CLAY SOIL COMPACTED TO A DENSITY OF 98% OF THE STANDARD PROCTOR.

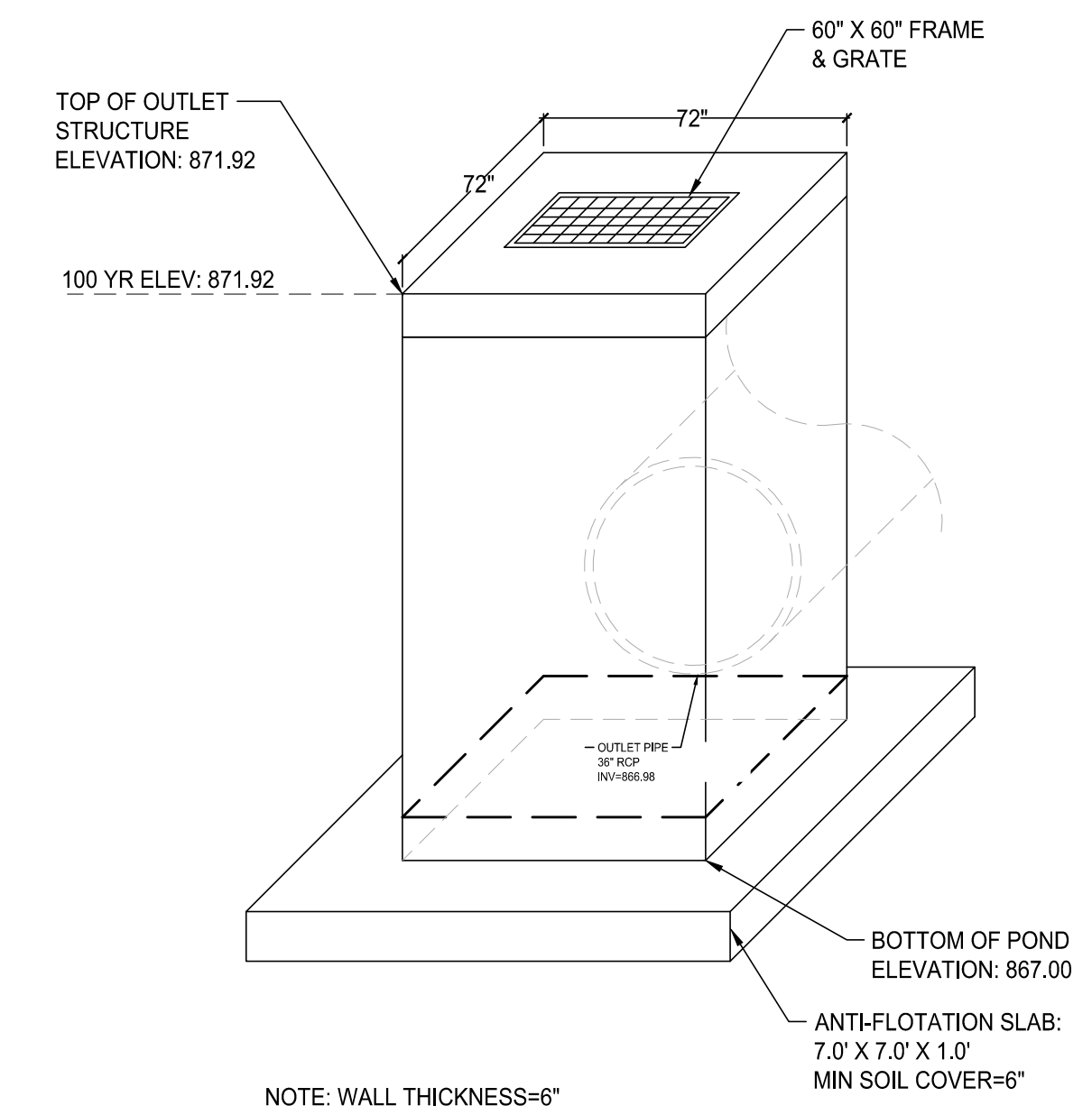
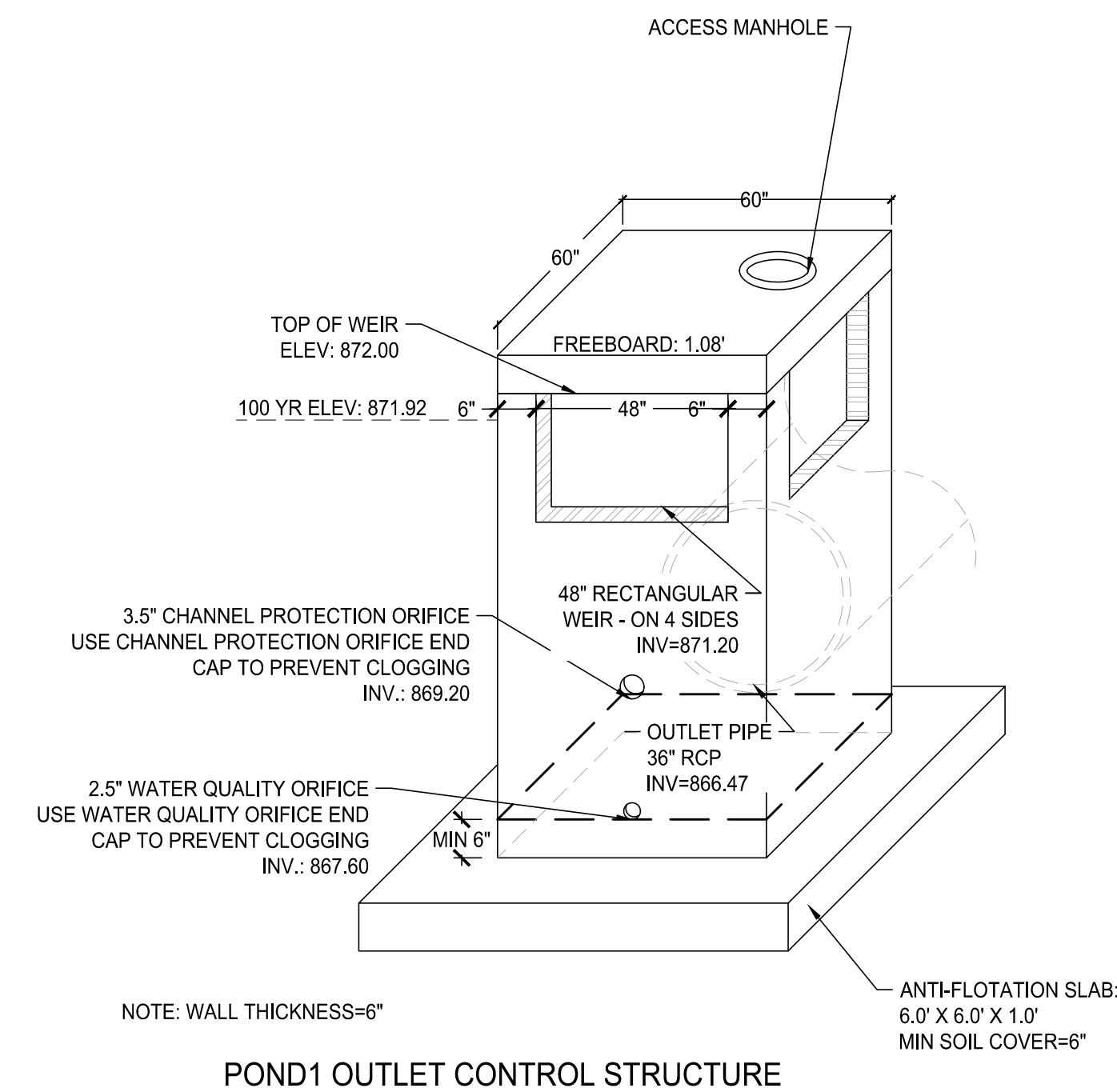
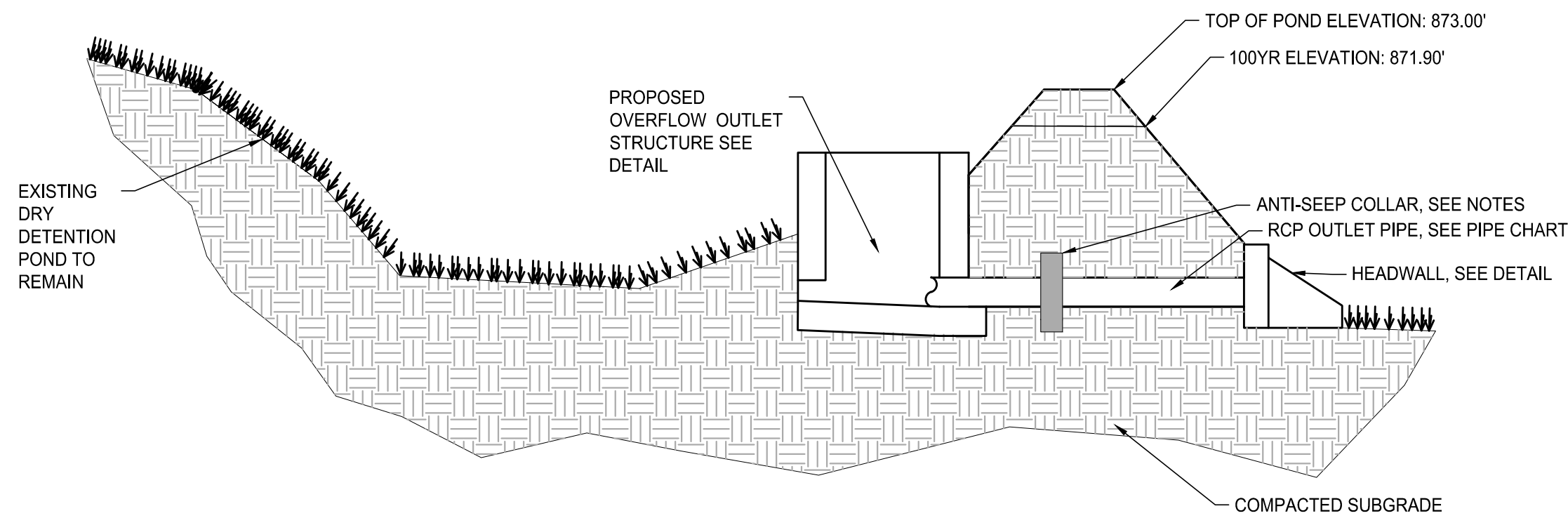

POND1 EMERGENCY SPILLWAY STRUCTURE DETAIL

1 DETENTION POND 1 OUTLET STRUCTURE

SCALE: NTS

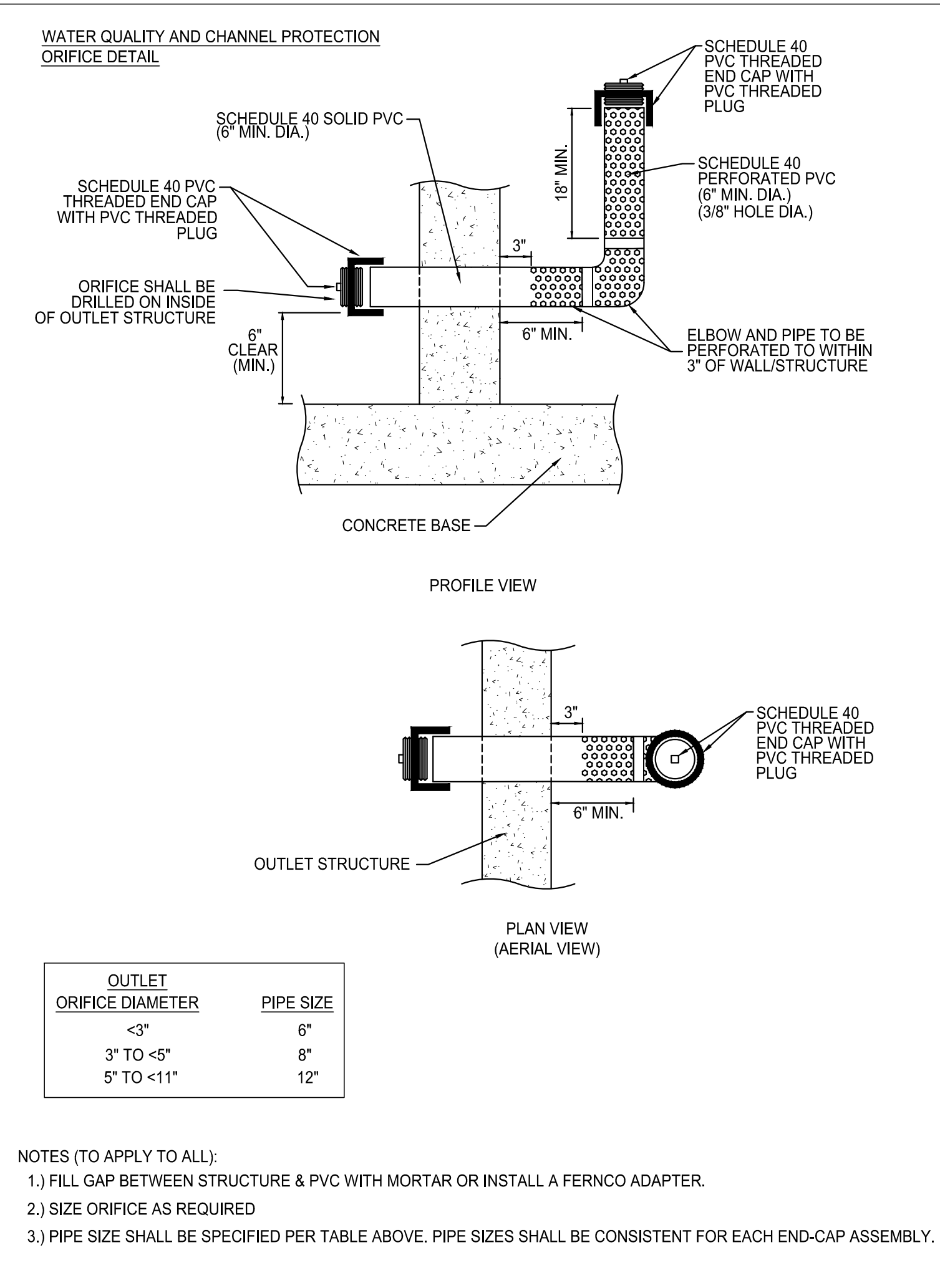

CHANNEL PROTECTION AND WATER QUALITY ORIFICE END CAP

- NOTES:
- ALL JOINTS AND CONNECTIONS TO THE ANTI-SEEP COLLARS SHALL BE WATERTIGHT.
 - COLLAR TO BE PLACED BEFORE FIRST JOINT IN OUTLET PIPE.
 - CONCRETE TO BE 3500 PSI.
 - COLLAR TO PROJECT A MINIMUM 18" VERTICALLY BELOW THE BOTTOM OF THE STONE TRENCH AND 18" ABOVE THE TOP OF THE OUTLET PIPE.
 - THE COLLAR SHALL BE A MINIMUM OF 1.0' THICK.
 - COMPACTED SUBGRADE SHALL CONSIST OF CLAY SOIL COMPACTED TO A DENSITY OF 98% OF THE STANDARD PROCTOR.

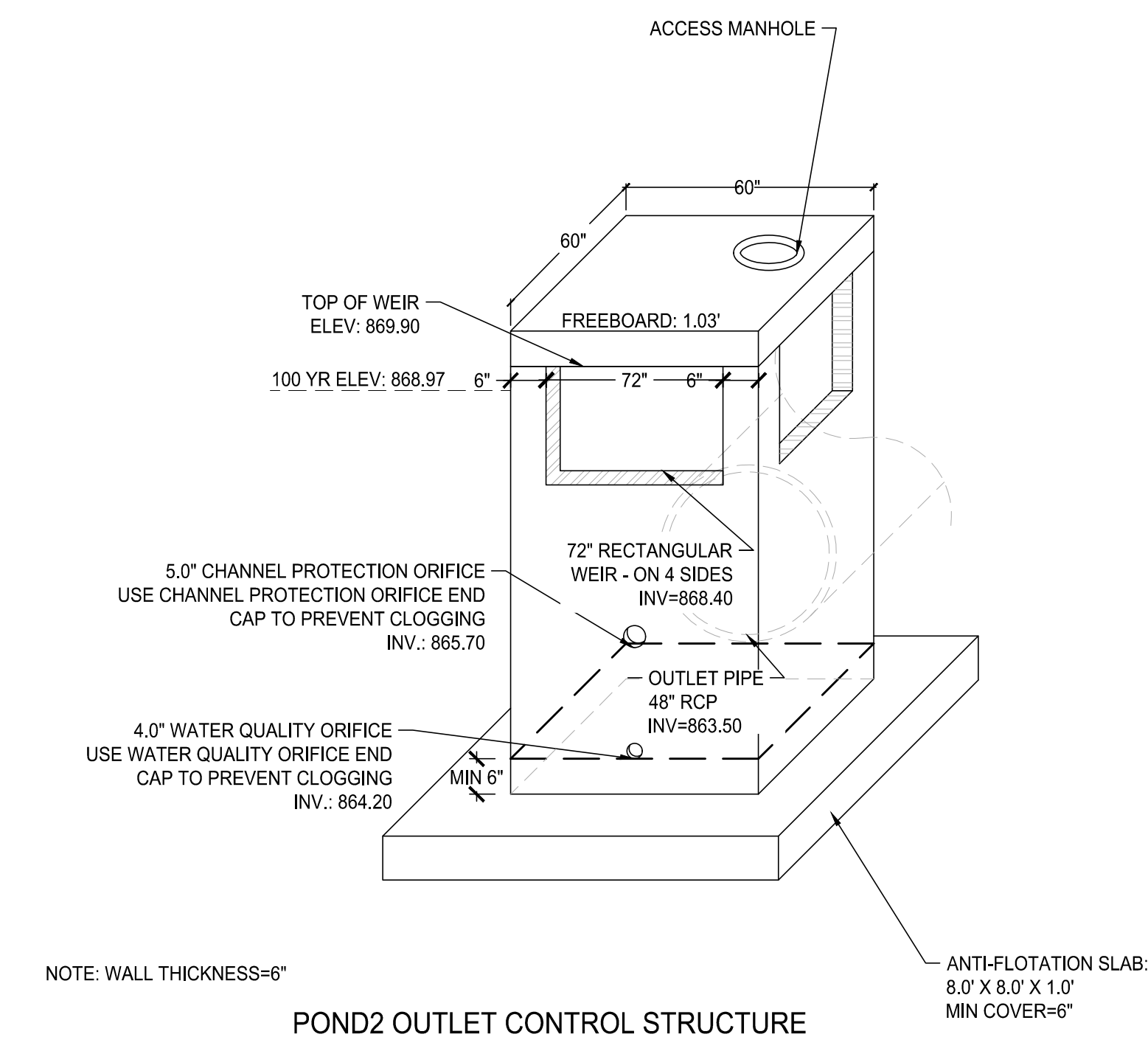
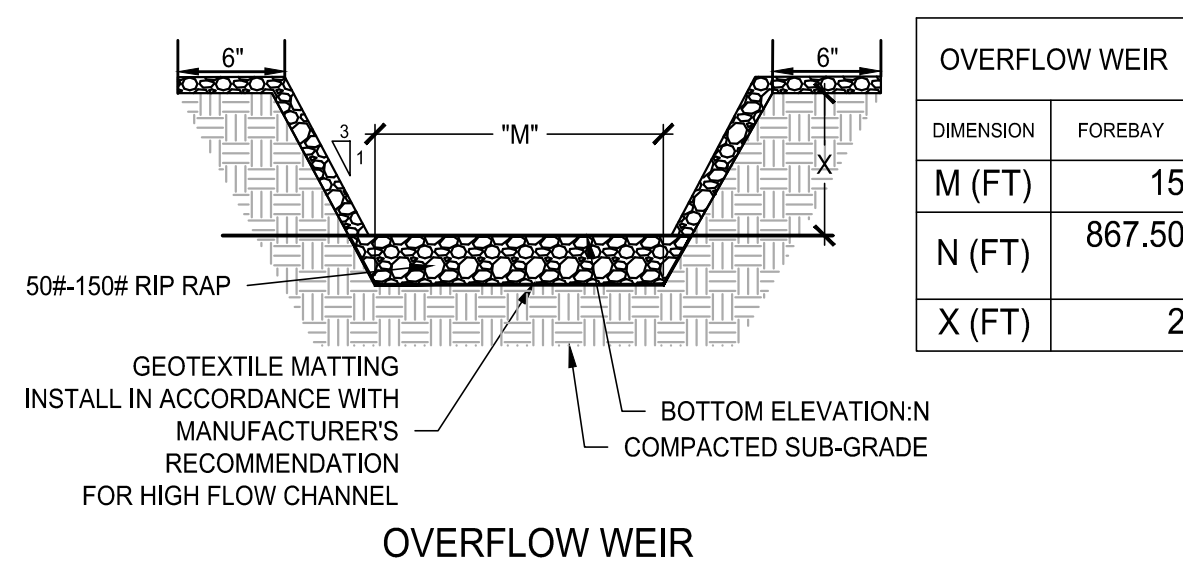
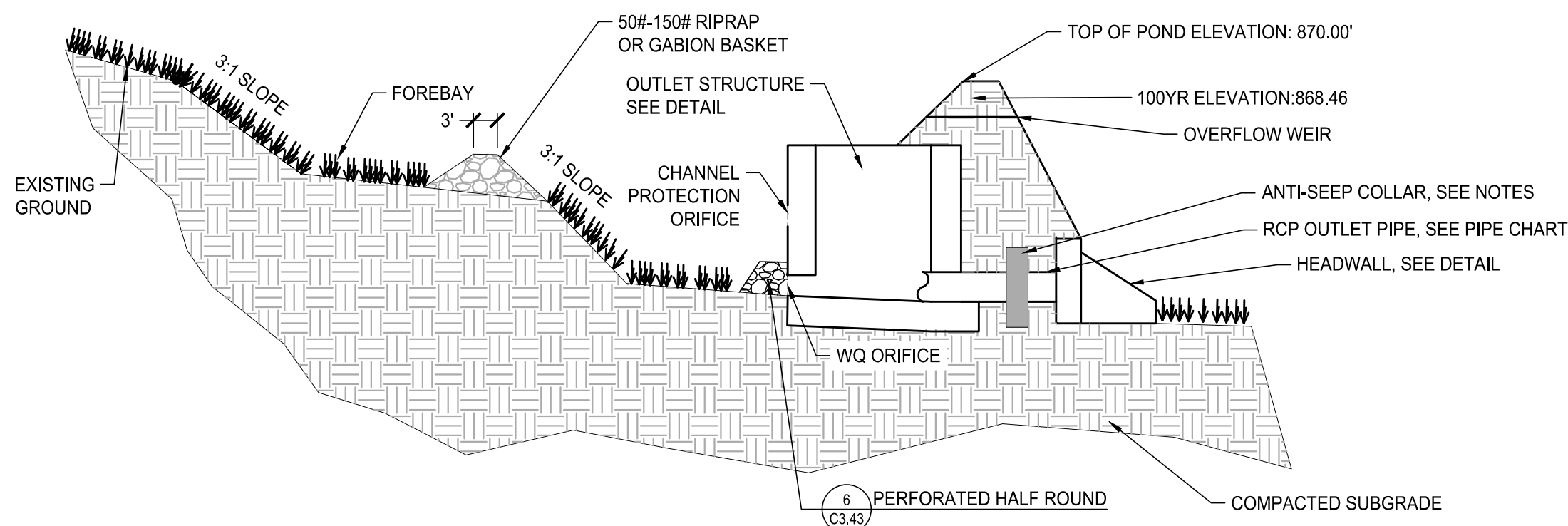

POND2 OUTLET CONTROL STRUCTURE

2 DETENTION POND 2

SCALE: NTS

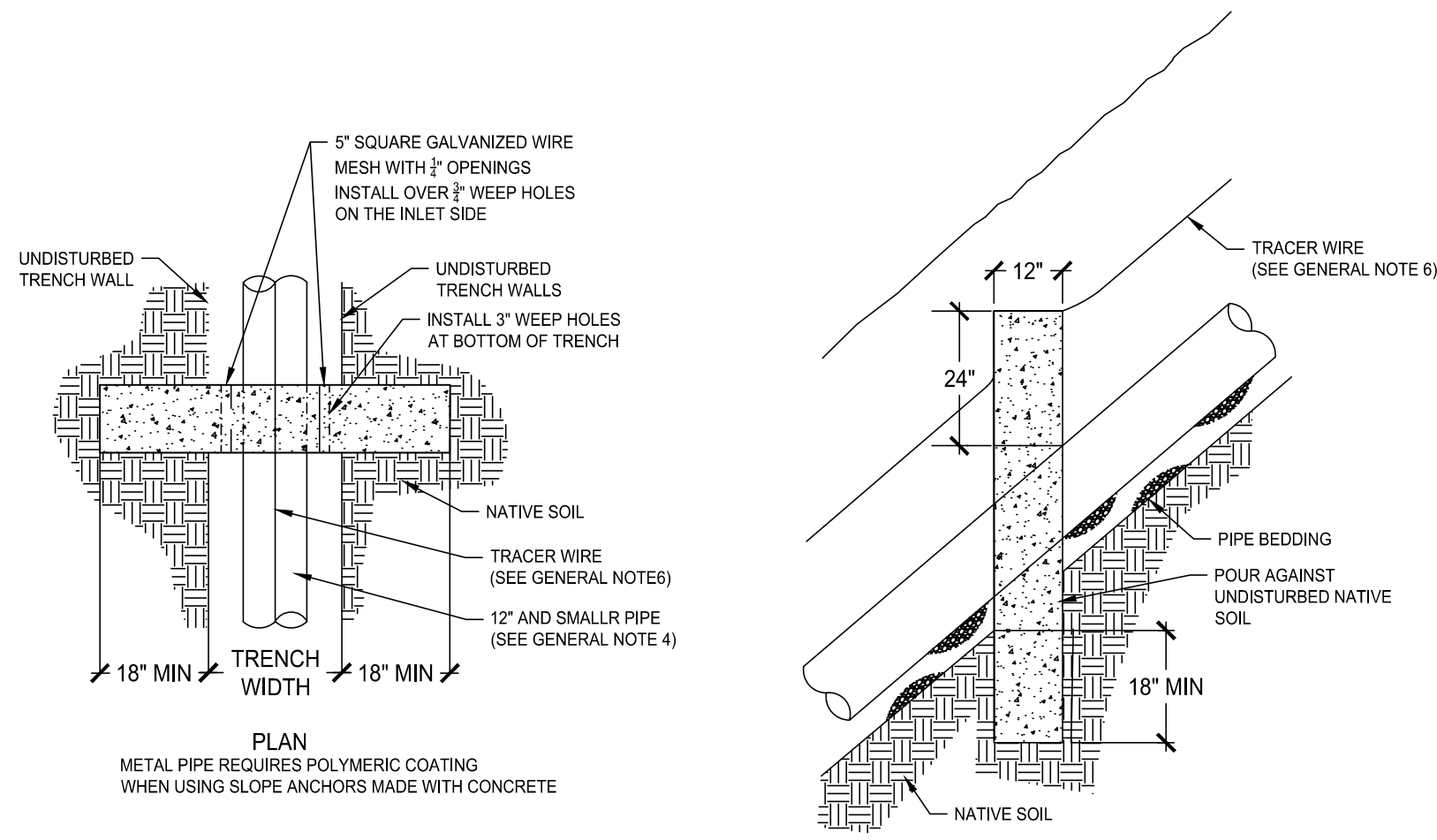

GENERAL NOTES FOR ALL DETAILS:

1. L. Anchors:
2. Pipelines shall be anchored in accordance with the table below: PIPELINE ANCHORS Center to Center Percent of Grade Max.
3. SLOPE SPACING
20 - 35% 36"
35 - 50% 24"
50+ % 16"
4. The anchor shall be of concrete or other material approved by the Engineer. Concrete anchors shall have a minimum thickness of twelve (12) inches.
5. The anchor shall extend not less than one (1) FOOT INTO UNDISTURBED EARTH ON THE SIDES AND BOTTOM AND ONE (1) FOOT ABOVE TOP OF PIPE. IN INCOMPRESSIBLE MATERIAL.
6. THE ABOVE DIMENSIONS MAY BE SIX (6) INCHES EACH SIDE AND BOTTOM. THE ANCHOR SHALL SUPPORT A JOINT FITTING.*
7. DIMENSIONS FOR PIPE 12" OR LARGER SHALL BE APPROVED BY ENGINEER.
8. SEE STD. DWGS. RD 300 AND RD304 FOR PIPE INSTALLATION DETAILS
9. SEE STD. DWG RD 336 FOR TRACER WIRE DETAIL (WHEN REQUIRED)

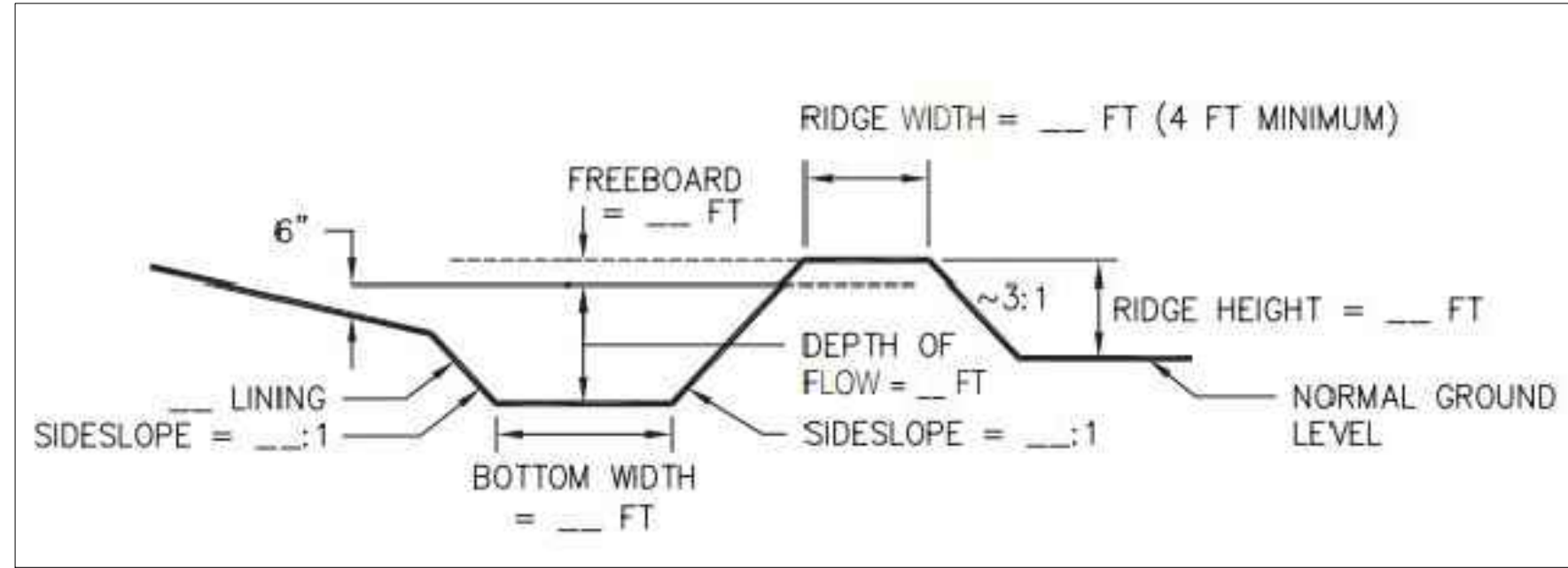

1 CONCRETE PIPE RESTRAINT
SCALE: NTS

2 DIVERSIONS
SCALE: NTS

Di

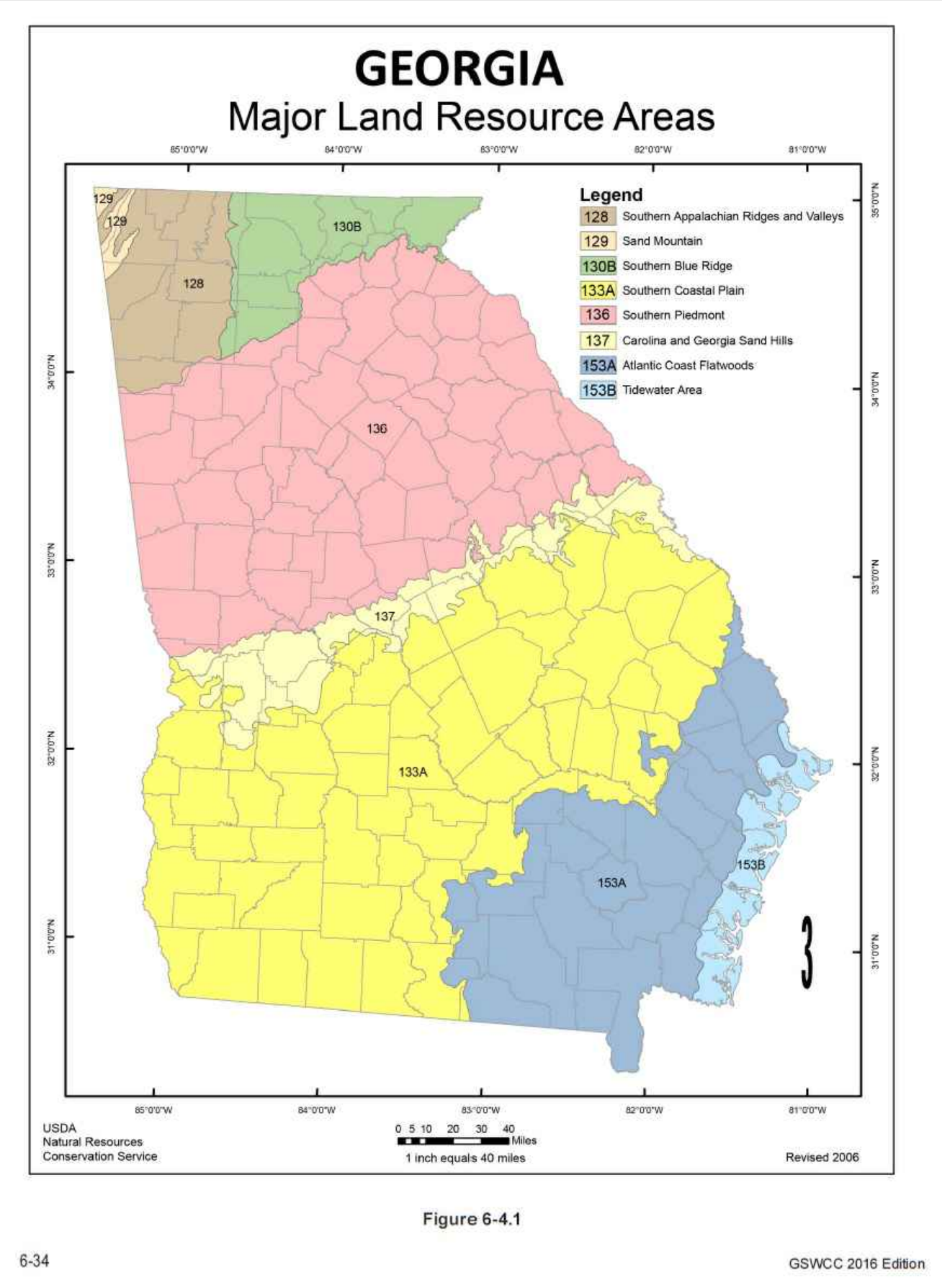

Table 6-4.1 - Temporary Cover or Companion Cover Crops
PLANT, PLANTING RATE, AND PLANTING DATE FOR TEMPORARY COVER OR COMPANION CROPS¹

Species	Broadcast Rates	Resource Area ²	Planting Dates by Resource Area												Remarks
			J	F	M	A	M	J	J	A	S	O	N	D	
BARLEY Hordeum vulgare	alone in mixture	3 bu. (144 lbs) 1/2 bu. (24 lbs)	3.3 lbs 0.6 lb	M,L											14,000 seed per pound. Winter hardy. Use in productive soils.
LESPEDEZA ANNUAL Lespedeza orhiza	alone in mixture	40 lbs 10 lbs	0.9 lb 0.2 lb	M,L											200,000 seed per pound. May volunteer for several years. Use resistant EL.
LOVEGRASS, WEEPING Eragrostis canadensis	alone in mixture	4 lbs 2 lbs	0.1 lb 0.05 lb	M,L											1,500,000 seed per pound. May last for several years. Mix with Sorghum sorghastrum.
MILLET, BROWNTOP Panicum polyanthemum	alone in mixture	40 lbs 10 lbs	0.9 lb 0.2 lb	M,L											137,000 seed per pound. Quick dense cover. Will provide excellent competition in mixtures if needed at high rates.

Species	Broadcast Rates	Resource Area ²	Planting Dates by Resource Area												Remarks
			J	F	M	A	M	J	J	A	S	O	N	D	
MILLET, PEARL Panicum glaucum	alone	50 lbs	1.1 lbs	M,L											88,000 seed per pound. Quick dense cover. May reach 5' tall in height. Not recommended for mixtures.
OATS Avena sativa	alone in mixture	4 bu. (128 lbs) 1 bu. (32 lbs)	2.9 lbs 0.7 lb	M,L											13,000 seed per pound. Use on productive soils. Not as winter hardy as oat or barley.
RYE Secale cereale	alone in mixture	3 bu. (90 lbs) 1/2 bu. (28 lbs)	3.9 lbs 0.6 lb	M,L											18,000 seed per pound. Quick cover. Drought tolerant and winter hardy.
RYEGRASS, ANNUAL Lolium temulentum	alone	40 lbs	0.9 lb	M,L											227,000 seed per pound. Dense cover. Very competitive and is best to be used in mixtures.
SUDANGRASS Sorghum sudanense	alone	60 lbs	1.4 lbs	M,L											55,000 seed per pound. Good on droughty sites. Not recommended for mixtures.

Species	Broadcast Rates	Resource Area ²	Planting Dates by Resource Area												Remarks
			J	F	M	A	M	J	J	A	S	O	N	D	
TRITICALE X. Triticosecale	alone in mixture	3 bu. (144 lbs) 1/2 bu. (24 lbs)	3.3 lbs 0.6 lb	C											Use on lower part of Southern Coastal Plain and in Atlantic Coastal Flatwoods only.
WHEAT Triticum aestivum	alone in mixture	3 bu. (180 lbs) 1/2 bu. (30 lbs)	4.1 lbs 0.7 lb	M,L											15,000 seed per pound. Winter hardy.

Ds2

4 DISTURBED AREA STABILIZATION (WITH TEMPORARY SEEDING)
SCALE: NTS

Disturbed Area Stabilization (With Mulching Only) Ds1



DEFINITION
Applying plant residues or other suitable materials, produced on the site if possible, to the soil surface.

- PURPOSE**
- To reduce runoff and erosion
 - To conserve moisture
 - To prevent surface compaction or crusting
 - To control undesirable vegetation
 - To modify soil temperature
 - To increase biological activity in the soil

REQUIREMENT FOR REGULATORY COMPLIANCE
Mulch or temporary grassing shall be applied to all exposed areas within 14 days of disturbance. Mulch can be used as a singular erosion control device for up to six months, but it shall be applied at the appropriate depth, depending on the material used, anchored and have a continuous 90% cover or greater of the soil surface.

Maintenance shall be required to maintain appropriate depth and 90% cover. Temporary vegetation may be employed instead of mulch if the area will remain undisturbed for less than six months.

If any area will remain undisturbed for greater than six months, permanent vegetative techniques shall be employed. Refer to Ds2 - Disturbed Area Stabilization (With Seeding).

GSWCC 2016 Edition

3 DISTURBED AREA STABILIZATION (WITH MULCHING)
SCALE: NTS

3

turbed Area Stabilization (With Temporary Seeding), Ds3 - Disturbed Area Stabilization (With Permanent Seeding), and Ds4 - Disturbed Area Stabilization (With Sodding).

SPECIFICATIONS
Mulching Without Seeding
This standard applies to graded or cleared areas where seedings may not have a suitable growing season to produce an erosion retardant cover, but can be stabilized with a mulch cover.

- Site Preparation**
1. Grade to permit the use of equipment for applying and anchoring mulch.
 2. Install needed erosion control measures as required such as dikes, diversions, berms, terraces and sediment barriers.
 3. Loosen compact soil to a minimum depth of 3 inches.

- Mulching Materials**
Select one of the following materials and apply at the depth indicated.
1. Dry straw or hay shall be applied at a depth of 2 to 4 inches providing complete soil coverage. One advantage of this material is easy application.
 2. Wood waste (chips, sawdust or bark) shall be applied at a depth of 2 to 3 inches. Organic material from the clearing stage of development should remain on site, be chipped, and applied as mulch. This method of mulching can greatly reduce erosion control costs.
 3. Polyethylene film shall be secured over banks or stockpiled soil material for temporary protection. This material can be salvaged and re-used.

Applying Mulch
When mulch is used without seeding, mulch shall be applied to provide full coverage of the exposed area.

1. Dry straw or hay mulch and wood chips shall be applied uniformly by hand or by mechanical equipment.

2. If the area will eventually be covered with perennial vegetation, 20-30 pounds of nitrogen per acre in addition to the normal amount shall be applied to offset the uptake of nitrogen caused by the decomposition of the organic mulches.

3. Apply polyethylene film on exposed areas.

Anchoring Mulch

1. Straw or hay mulch can be pressed into the soil with a disk harrow with the disk set straight or with a special "packer disk". Disks may be smooth or serrated and should be 20 inches or more in diameter and 8 to 12 inches apart. The edges of the disk should be dull enough not to cut the mulch but to press it into the soil leaving much of it in an erect position. Straw or hay mulch shall be anchored immediately after application.

Straw or hay mulch spread with special blower-type equipment may be anchored. Tackifiers, binders and hydraulic mulch with tackifier specifically designed for tacking straw can be substituted for emulsified asphalt. Please refer to specification **Tackifiers**. Plastic mesh or netting with mesh no larger than one inch by one inch shall be installed according to manufacturer's specifications.

2. Netting of the appropriate size shall be used to anchor wood waste. Openings of the netting shall not be larger than the average size of the wood waste chips.
3. Polyethylene film shall be anchor trenched at the top as well as incrementally as necessary.

9 / 06 / 2024

SOD LAYOUT AND PREPARATION

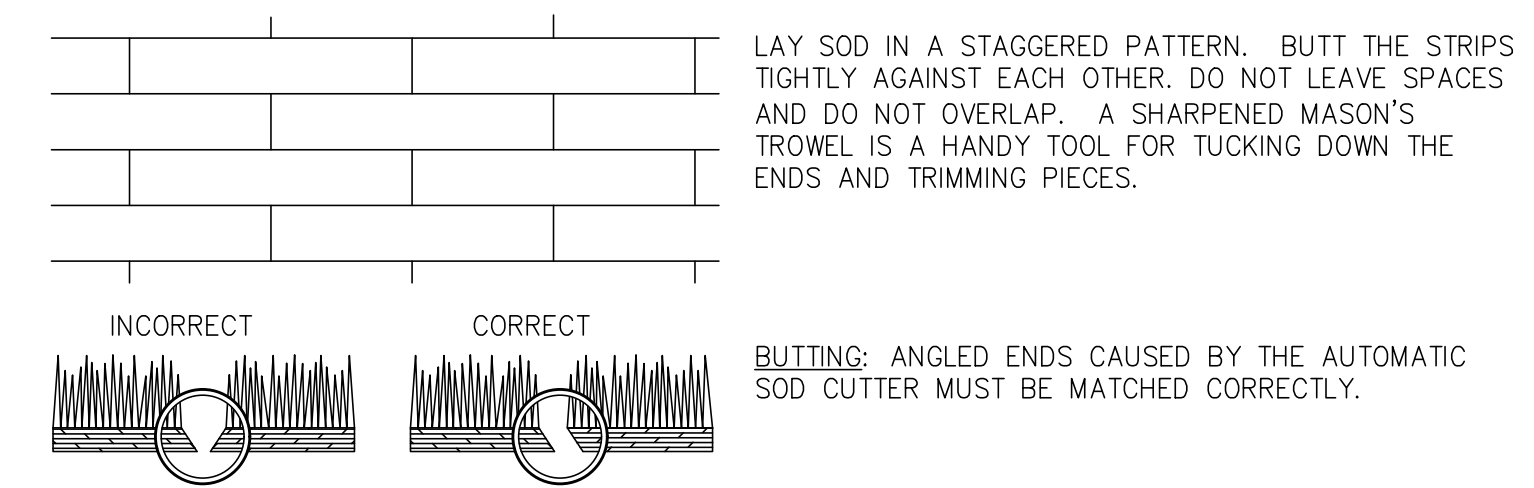

DIRECTIONS FOR INITIAL MAINTENANCE

- Step 1. ROLL SOD IMMEDIATELY TO ACHIEVE FIRM CONTACT WITH THE SOIL
- Step 2. WATER TO A DEPTH OF 4" AS NEEDED. WATER WELL AS SOON AS THE SOD IS LAID.
- Step 3. MOW WHEN THE SOD IS ESTABLISHED -- IN 2-3 WEEKS. SET THE MOWER HIGH (2"-3").

APPEARANCE OF GOOD SOD

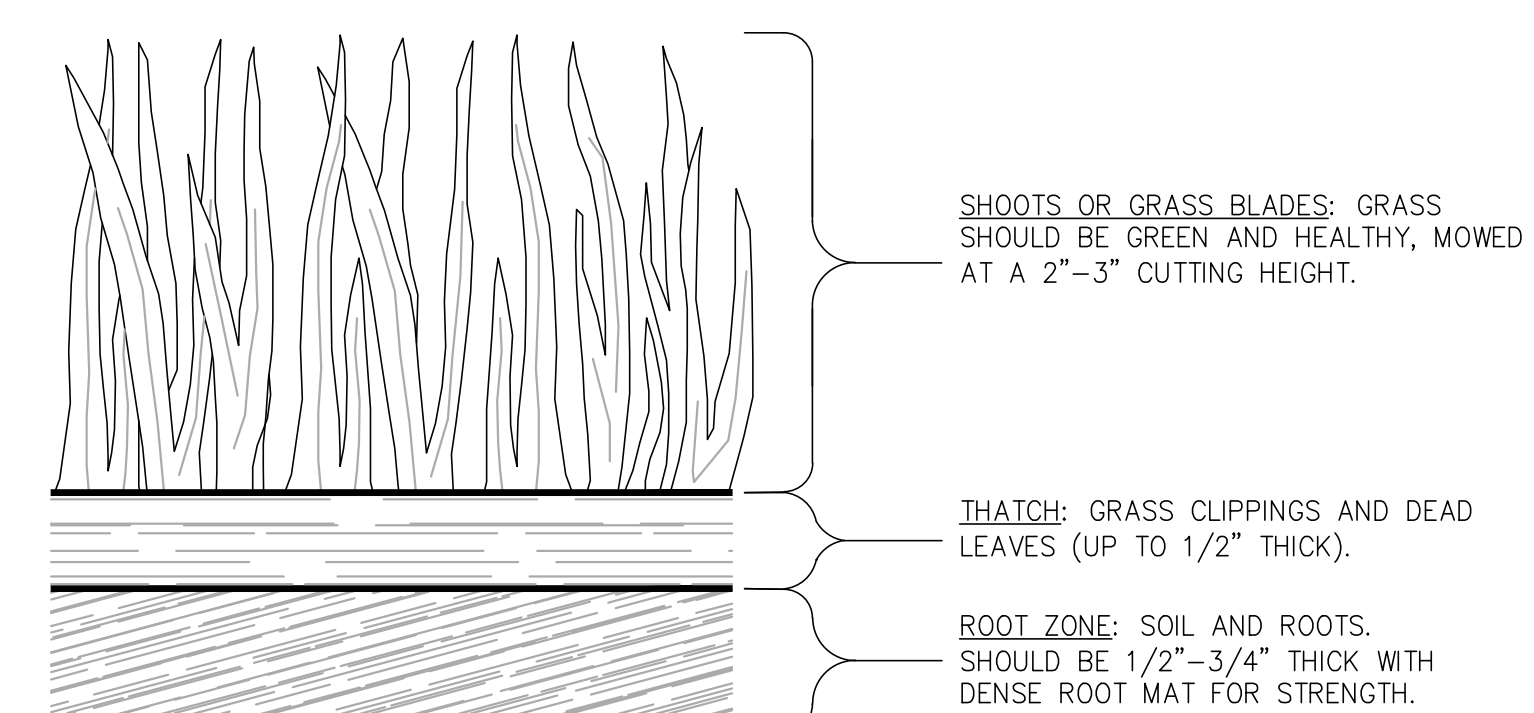

5 DISTURBED AREA STABILIZATION (WITH SODDING)
SCALE: NTS

5

Ds4

THIS DRAWING AND THE DESIGN SHOWN IS THE PROPERTY OF THE ARCHITECT. REPRODUCTION, COPYING, OR USE OF THIS DRAWING WITHOUT THE WRITTEN CONSENT OF THE ARCHITECT AND ANY AMENDMENT IS SUBJECT TO LEGAL ACTION.



09 / 06 / 2024

SUBMITTALS / REVISIONS

NO.	DATE	DESCRIPTION

SHEET TITLE

DRAINAGE & EPSC DETAILS

PROJECT NO. 21091	DATE 9 / 6 / 2024
DRAWN BY SB	SCALE NTS
CHECKED BY OM	
SHEET NO.	

C3.44

TYPICAL INSTALLATION GUIDELINES FOR ROLLED EROSION CONTROL PRODUCTS (RECP)

BLANKET AND MATTING CROSS-SECTIONS

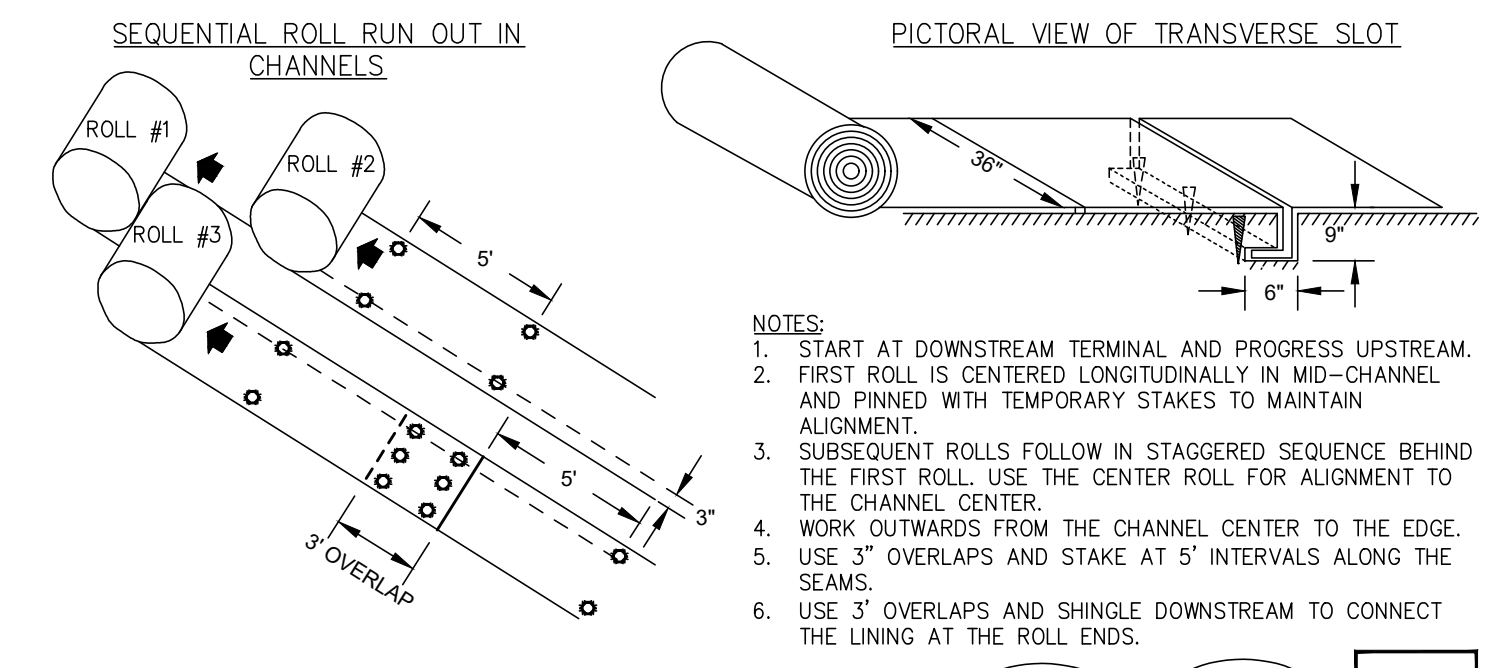
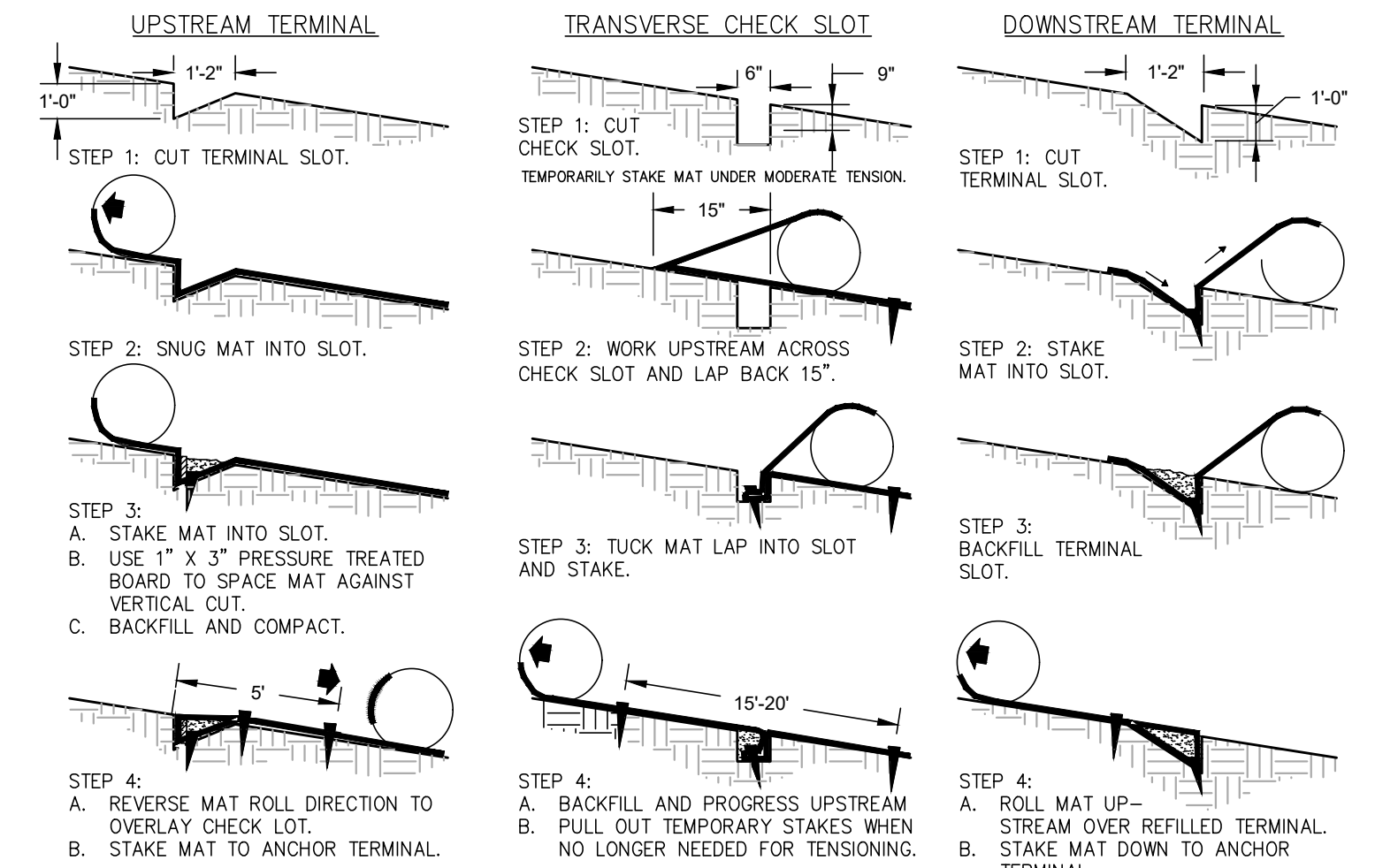

2 EROSION CONTROL MATTING
SCALE: nts



Table 1. Spray-On Adhesive Application Requirements

Adhesive	Water Dilution	Nozzle Type	Application (Gal./Acre)
Anionic asphalt emulsion	7:1	Coarse spray	1,200
Latex emulsion	12.5:1	Fine spray	235
Resin-in-water emulsion	4:1	Fine spray	300

- NOTES:**
- APPLY ACCORDING TO PLAN
 - MULCH DISTURBED AREAS AND TACKIFY WITH RESINS SUCH AS ASPHALT, CURASOL, OR TERRATAK ACCORDING TO MANUFACTURER'S RECOMMENDATIONS.
 - STABILIZE DISTURBED AREAS WITH TEMPORARY OR PERMANENT VEGETATION.
 - IRRIGATE DISTURBED AREAS UNTIL SURFACE IS WET.
 - COVER SURFACES WITH CRUSHED STONE OR GRAVEL.
 - APPLY CALCIUM CHLORIDE AT A RATE TO KEEP SURFACES MOIST.
 - APPLY SPRAY-ON ADHESIVES TO MINERAL SOILS DESCRIBED IN TABLE 1.
 - PROHIBIT TRAFFIC ON SURFACE AFTER SPRAYING.
 - SUPPLEMENT SURFACE COVERING AS NEEDED.

3 DUST CONTROL
SCALE: NTS

Table 6-5.2. Permanent Cover Crops
PLANT, PLANTING RATE, AND PLANTING DATE FOR PERMANENT COVER 1

Species	Broadcast Rates	Resource Area ²	Planting Dates by Resource Area	Remarks
BERMUDA SPRIGS <i>Cynodon dactylon</i>	40 cu ft or sod plugs 3' x 3'	Coastal, Common, Midland, or TR 44	J F M A M J J A S O N D	A cubic foot contains approximately 650 sprigs. A bushel contains 1.25 cubic feet or approximately 800 sprigs.
TALL FESCUE <i>Festuca arundinacea</i>	50 lbs	M-L	J F M A M J J A S O N D	227,000 seed per pound. Use alone only on better sites. Mix with perennial lespedeza or Crowsnest. Apply topdressing in spring following fall plantings. Not for heavy use areas or athletic fields.
KUDZU <i>Pueraria thumbergiana</i>	30 lbs	P	J F M A M J J A S O N D	Rapid and vigorous growth. Excellent in gully erosion control. Will climb. Good livestock forage.
LESPEDEZA <i>Lespedeza cuneata</i>	60 lbs	M-L P C	J F M A M J J A S O N D	350,000 seed per pound. Widely adapted. Low maintenance. Mix with Weeping lovegrass, Common bermuda, bahia, or tall fescue. Takes 2 to 3 years to become fully established. Excellent on roadbanks. Inoculate seed with EL inoculant.
CROWNTECH <i>Conoclinium venosum</i>	75 lbs	M-L P C	J F M A M J J A S O N D	100,000 seed per pound. Dense growth. Drought tolerant and fire resistant. Attractive rose, pink and white blossoms spring to late fall. Mix with 30 pounds of tall fescue or 15 pounds of ryegrass. Inoculate seed with EL inoculant. Use from North Atlanta and Northward.
WINTER ANNUALS OR COOL SEASON GRASSES	15 lbs	M-L P	J F M A M J J A S O N D	100,000 seed per pound. Dense growth. Drought tolerant and fire resistant. Attractive rose, pink and white blossoms spring to late fall. Mix with 30 pounds of tall fescue or 15 pounds of ryegrass. Inoculate seed with EL inoculant. Use from North Atlanta and Northward.

Table 6-5.1. Fertilizer Requirements

TYPE OF SPECIES	YEAR	ANALYSIS OR EQUIVALENT N-P-K	RATE	N TOP DRESSING RATE
1. Cool season grasses	First	6-12-12	1500 lbs./ac.	50-100 lbs./ac. 1/2
	Second Maintenance	6-12-12 10-10-10	1000 lbs./ac. 400 lbs./ac.	30
2. Cool season grasses and legumes	First	6-12-12	1500 lbs./ac.	0-50 lbs./ac. 1/
	Second Maintenance	6-12-12 10-10-10	1000 lbs./ac. 400 lbs./ac.	—
3. Ground covers	First	10-10-10	1300 lbs./ac. 3/	—
	Second Maintenance	10-10-10 10-10-10	1300 lbs./ac. 3/ 1100 lbs./ac.	—
4. Pine seedlings	First	20-10-5	one 21-gram pellet per seedling placed in the closing hole	—
	Second Maintenance	—	—	—
5. Shrub Lespedeza	First	0-10-10	700 lbs./ac. 4/	—
	Maintenance	0-10-10	700 lbs./ac. 4/	—
6. Temporary cover crops seeded alone	First	10-10-10	500 lbs./ac.	30 lbs./ac. 5/
	Second Maintenance	—	—	—
7. Warm season grasses	First	6-12-12	1500 lbs./ac.	50-100 lbs./ac. 2/6/
	Second Maintenance	6-12-12 10-10-10	800 lbs./ac. 400 lbs./ac.	50-100 lbs./ac. 2/ 30 lbs./ac.
8. Warm season grasses and legumes	First	6-12-12	1500 lbs./ac.	50 lbs./ac. 6/
	Second Maintenance	6-12-12 10-10-10	1000 lbs./ac. 400 lbs./ac.	—

1/ Apply in spring following seeding.
2/ Apply in split applications when high rates are used.
3/ Apply in 3 split applications.
4/ Apply when plants are pruned.
5/ Apply to grass species only.
6/ Apply when plants grow to a height of 2 to 4 inches.

Table 6-5.2. Permanent Cover Crops
PLANT, PLANTING RATE, AND PLANTING DATE FOR PERMANENT COVER 1

Species	Broadcast Rates	Resource Area ²	Planting Dates by Resource Area	Remarks
BERMUDA SPRIGS <i>Cynodon dactylon</i>	40 cu ft or sod plugs 3' x 3'	Coastal, Common, Midland, or TR 44	J F M A M J J A S O N D	A cubic foot contains approximately 650 sprigs. A bushel contains 1.25 cubic feet or approximately 800 sprigs.
TALL FESCUE <i>Festuca arundinacea</i>	50 lbs	M-L	J F M A M J J A S O N D	227,000 seed per pound. Use alone only on better sites. Mix with perennial lespedeza or Crowsnest. Apply topdressing in spring following fall plantings. Not for heavy use areas or athletic fields.
KUDZU <i>Pueraria thumbergiana</i>	30 lbs	P	J F M A M J J A S O N D	Rapid and vigorous growth. Excellent in gully erosion control. Will climb. Good livestock forage.
LESPEDEZA <i>Lespedeza cuneata</i>	60 lbs	M-L P C	J F M A M J J A S O N D	350,000 seed per pound. Widely adapted. Low maintenance. Mix with Weeping lovegrass, Common bermuda, bahia, or tall fescue. Takes 2 to 3 years to become fully established. Excellent on roadbanks. Inoculate seed with EL inoculant.
CROWNTECH <i>Conoclinium venosum</i>	75 lbs	M-L P C	J F M A M J J A S O N D	100,000 seed per pound. Dense growth. Drought tolerant and fire resistant. Attractive rose, pink and white blossoms spring to late fall. Mix with 30 pounds of tall fescue or 15 pounds of ryegrass. Inoculate seed with EL inoculant. Use from North Atlanta and Northward.
WINTER ANNUALS OR COOL SEASON GRASSES	15 lbs	M-L P	J F M A M J J A S O N D	100,000 seed per pound. Dense growth. Drought tolerant and fire resistant. Attractive rose, pink and white blossoms spring to late fall. Mix with 30 pounds of tall fescue or 15 pounds of ryegrass. Inoculate seed with EL inoculant. Use from North Atlanta and Northward.

Table 6-5.2. Permanent Cover Crops
PLANT, PLANTING RATE, AND PLANTING DATE FOR PERMANENT COVER 1

Species	Broadcast Rates	Resource Area ²	Planting Dates by Resource Area	Remarks
LESPEDEZA <i>Lespedeza cuneata</i>	60 lbs	M-L P C	J F M A M J J A S O N D	350,000 seed per pound. Widely adapted. Low maintenance. Mix with Weeping lovegrass, Common bermuda, bahia, or tall fescue. Takes 2 to 3 years to become fully established. Excellent on roadbanks. Inoculate seed with EL inoculant.
CROWNTECH <i>Conoclinium venosum</i>	75 lbs	M-L P C	J F M A M J J A S O N D	100,000 seed per pound. Dense growth. Drought tolerant and fire resistant. Attractive rose, pink and white blossoms spring to late fall. Mix with 30 pounds of tall fescue or 15 pounds of ryegrass. Inoculate seed with EL inoculant. Use from North Atlanta and Northward.
WINTER ANNUALS OR COOL SEASON GRASSES	15 lbs	M-L P	J F M A M J J A S O N D	100,000 seed per pound. Dense growth. Drought tolerant and fire resistant. Attractive rose, pink and white blossoms spring to late fall. Mix with 30 pounds of tall fescue or 15 pounds of ryegrass. Inoculate seed with EL inoculant. Use from North Atlanta and Northward.

1 Reduce seeding rates by 50% when drilled.
2 PLS is an abbreviation for Pure Live Seed. Refer to Section V.E. of these specifications.
3 M-L represents to Mountain, Blue Ridge, and Ridges and Valleys MLRAs
P represents the Southern Piedmont MLRA
C represents the Southern Coastal Plain, Sand Hills, Black Lands, and Atlantic Coast Flatwoods MLRAs. See Figure 6-4.1

Table 6-5.2. Permanent Cover Crops
PLANT, PLANTING RATE, AND PLANTING DATE FOR PERMANENT COVER 1

Species	Broadcast Rates	Resource Area ²	Planting Dates by Resource Area	Remarks
BAHIA, PENSACOLA <i>Paspalum notatum</i>	60 lbs	P	J F M A M J J A S O N D	160,000 seed per pound. Low growing. Sod forming. Slow to establish. Plant with a companion crop. Will spread into bermuda pastures and woods. Mix with Sericea lespedeza or weeping lovegrass.
BAHIA, WILMINGTON <i>Paspalum notatum</i>	60 lbs	P	J F M A M J J A S O N D	160,000 seed per pound. Low growing. Sod forming. Slow to establish. Plant with a companion crop. Will spread into bermuda pastures and woods. Mix with Sericea lespedeza or weeping lovegrass.
LESPEDEZA <i>Lespedeza cuneata</i>	60 lbs	M-L P C	J F M A M J J A S O N D	350,000 seed per pound. Widely adapted. Low maintenance. Mix with Weeping lovegrass, Common bermuda, bahia, or tall fescue. Takes 2 to 3 years to become fully established. Excellent on roadbanks. Inoculate seed with EL inoculant.
CROWNTECH <i>Conoclinium venosum</i>	75 lbs	M-L P C	J F M A M J J A S O N D	100,000 seed per pound. Dense growth. Drought tolerant and fire resistant. Attractive rose, pink and white blossoms spring to late fall. Mix with 30 pounds of tall fescue or 15 pounds of ryegrass. Inoculate seed with EL inoculant. Use from North Atlanta and Northward.
WINTER ANNUALS OR COOL SEASON GRASSES	15 lbs	M-L P	J F M A M J J A S O N D	100,000 seed per pound. Dense growth. Drought tolerant and fire resistant. Attractive rose, pink and white blossoms spring to late fall. Mix with 30 pounds of tall fescue or 15 pounds of ryegrass. Inoculate seed with EL inoculant. Use from North Atlanta and Northward.

Table 6-5.2. Permanent Cover Crops
PLANT, PLANTING RATE, AND PLANTING DATE FOR PERMANENT COVER 1

Species	Broadcast Rates	Resource Area ²	Planting Dates by Resource Area	Remarks
LESPEDEZA <i>Lespedeza cuneata</i>	60 lbs	M-L P C	J F M A M J J A S O N D	350,000 seed per pound. Widely adapted. Low maintenance. Mix with Weeping lovegrass, Common bermuda, bahia, or tall fescue. Takes 2 to 3 years to become fully established. Excellent on roadbanks. Inoculate seed with EL inoculant.
CROWNTECH <i>Conoclinium venosum</i>	75 lbs	M-L P C	J F M A M J J A S O N D	100,000 seed per pound. Dense growth. Drought tolerant and fire resistant. Attractive rose, pink and white blossoms spring to late fall. Mix with 30 pounds of tall fescue or 15 pounds of ryegrass. Inoculate seed with EL inoculant. Use from North Atlanta and Northward.
WINTER ANNUALS OR COOL SEASON GRASSES	15 lbs	M-L P	J F M A M J J A S O N D	100,000 seed per pound. Dense growth. Drought tolerant and fire resistant. Attractive rose, pink and white blossoms spring to late fall. Mix with 30 pounds of tall fescue or 15 pounds of ryegrass. Inoculate seed with EL inoculant. Use from North Atlanta and Northward.

1 Reduce seeding rates by 50% when drilled.
2 PLS is an abbreviation for Pure Live Seed. Refer to Section V.E. of these specifications.
3 M-L represents to Mountain, Blue Ridge, and Ridges and Valleys MLRAs
P represents the Southern Piedmont MLRA
C represents the Southern Coastal Plain, Sand Hills, Black Lands, and Atlantic Coast Flatwoods MLRAs. See Figure 6-4.1

Table 6-5.3. Durable Shrubs and Ground Covers for Permanent Cover

Common Name	Scientific Name	Mature Height	Plant Spacing	Comments
Repandens Holly	<i>Ilex crenata</i>	2-3 ft.	5 ft.	Sun, semi-shade.
Andorra Juniper	<i>Juniperus horizontalis</i>	2-3 ft.	5 ft.	Excellent for slopes. Sun.
Andorra Compacta Juniper	<i>Juniperus horizontalis</i>	1-2 ft.	5 ft.	More compact than andorra.
Blue Chip Juniper	<i>Juniperus horizontalis</i>	8-10 in.	4 ft.	
Blue Rug Juniper	<i>Juniperus horizontalis</i>	4-6 in.	3 ft.	Very low. Sun.
Parsons Juniper	<i>Juniperus davurica</i>	18-24 in.	5 ft.	One of the best, good winter cover.
Pfitzer Juniper	<i>Juniperus chinensis</i>	6-8 ft.	6 ft.	Needs room.
Prince of Wales Juniper	<i>Juniperus horizontalis</i>	8-10 in.	4 ft.	Feathery appearance.
Sargent Juniper	<i>Juniperus chinensis</i>	1-2 ft.	5 ft.	Full sun. Needs good drainage. Good winter color.
Shore Juniper	<i>Juniperus conferta</i>	2-3 ft.	5 ft.	Emerald Sea or Blue Pacific cultivars are good.
Liriope	<i>Liriope muscari</i>	8-10 in.	3 ft.	

Table 6-5.4. Trees for Erosion Control

SITE	SOIL MATERIAL	COMMON SOILS	PLANTING TREE SPECIES ¹	SPACING	PLANTING DATES ²
Borrow areas, graded areas, and spoil material	Sandy	Lakeview, Troup	Loblolly pine (Pinus taeda)	-	M-L, P 12/1-3/15 C 12/1-3/1
			Longleaf pine (Pinus palustris)		
Streambanks	Loamy	Orangeburg, Tifton	Loblolly pine	-	M-L, P 12/1-3/15 C 12/1-3/1
			Slash pine		
Streambanks	Clay	Cecil, Faceville	Slash pine	-	M-L, P 12/1-3/15 C 12/1-3/1
			Virginia pine (Pinus virginiana)		
Streambanks			Willows ³ (Salix species)	2 ft x 2 ft	ALL

1 Other trees and shrubs listed on Table 6-25.3 may be interplanted with the pines for improved wildlife benefits.
2 Type of Planting: Tree Spacing: No. of Trees Per Acre
Trees alone: 4 ft x 4 ft. 2722
Trees in combination with grasses and/or other plants: 5 ft x 6 ft. 1210
3 M-L represents the Mountains, Blue Ridge, and Ridges and Valleys MLRAs
P represents the Southern Piedmont MLRA
C represents the Southern Coastal Plain, Sand Hills, Black Lands, and Atlantic Coast Flatwoods MLRAs (See Figure 6-4.1).
4 Fertilization of companion crop is ample for this species.

Table 6-5.3. Durable Shrubs and Ground Covers for Permanent Cover

Common Name	Scientific Name	Mature Height	Plant Spacing	Comments
Creeping Liriope	<i>Liriope spicata</i>	10-12 in.	1 ft.	Spreads by runners.
Big Leaf Periwinkle	<i>Vinca major</i>	12-15 in.	4 ft.	Lilac flowers in spring. Semi-shade.
Common Periwinkle	<i>Vinca minor</i>	5-6 in.	4 ft.	Lavender-blue flowers in spring. Semi-shade.
Cherokee Rose	<i>Rosa laevigata</i>	2 ft.	5 ft.	Rampant grower. Not for restricted spaces. State flower.
Memoria Rose	<i>Rosa weichuriana</i>	2 ft.	5 ft.	Rampant grower.
St. Johnswort	<i>Hypericum calycinum</i>	8-12 in.	3 ft.	Semi-shade.
Anthony Waterer Spirea	<i>Spiraea bumalda</i>	3-4 ft.	5 ft.	Sun.
Thunberg Spirea	<i>Spiraea thimbergii</i>	3-4 ft.	5 ft.	Sun.

1 DISTURBED AREA STABILIZATION (WITH PERMENANT SEEDING)
SCALE: NTS



3 DUST CONTROL
SCALE: NTS



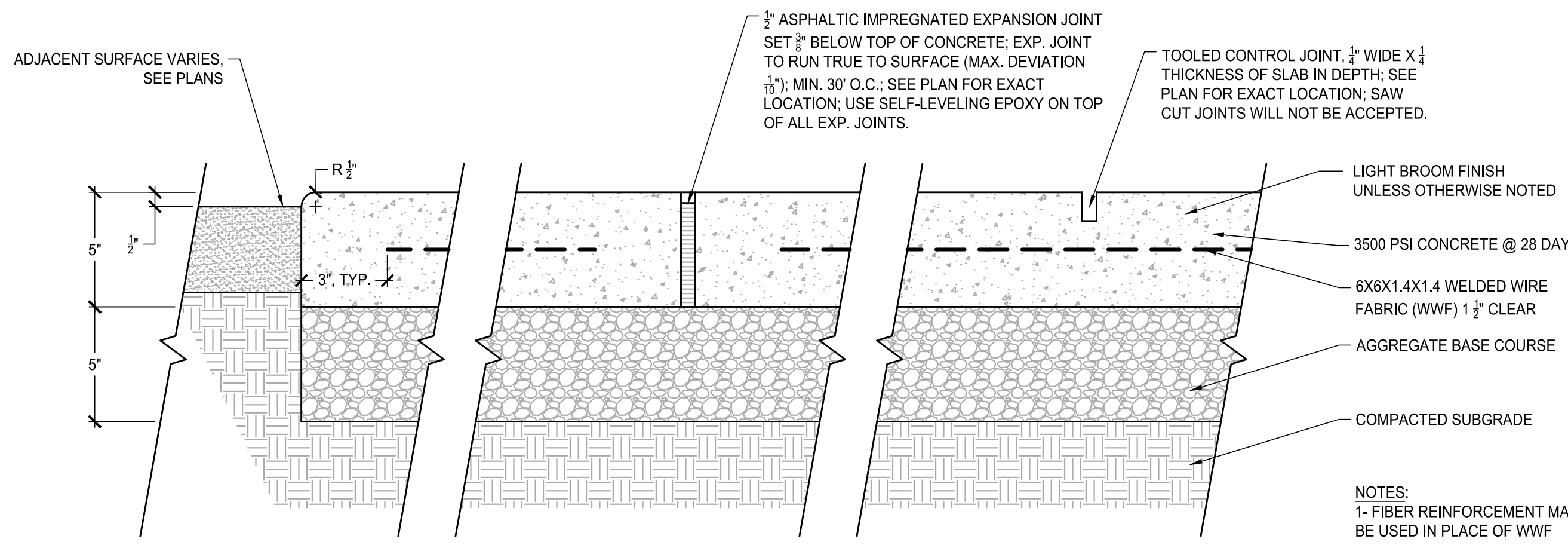

1 CONCRETE PAVEMENT (LIGHT-DUTY)
SCALE: N.T.S.

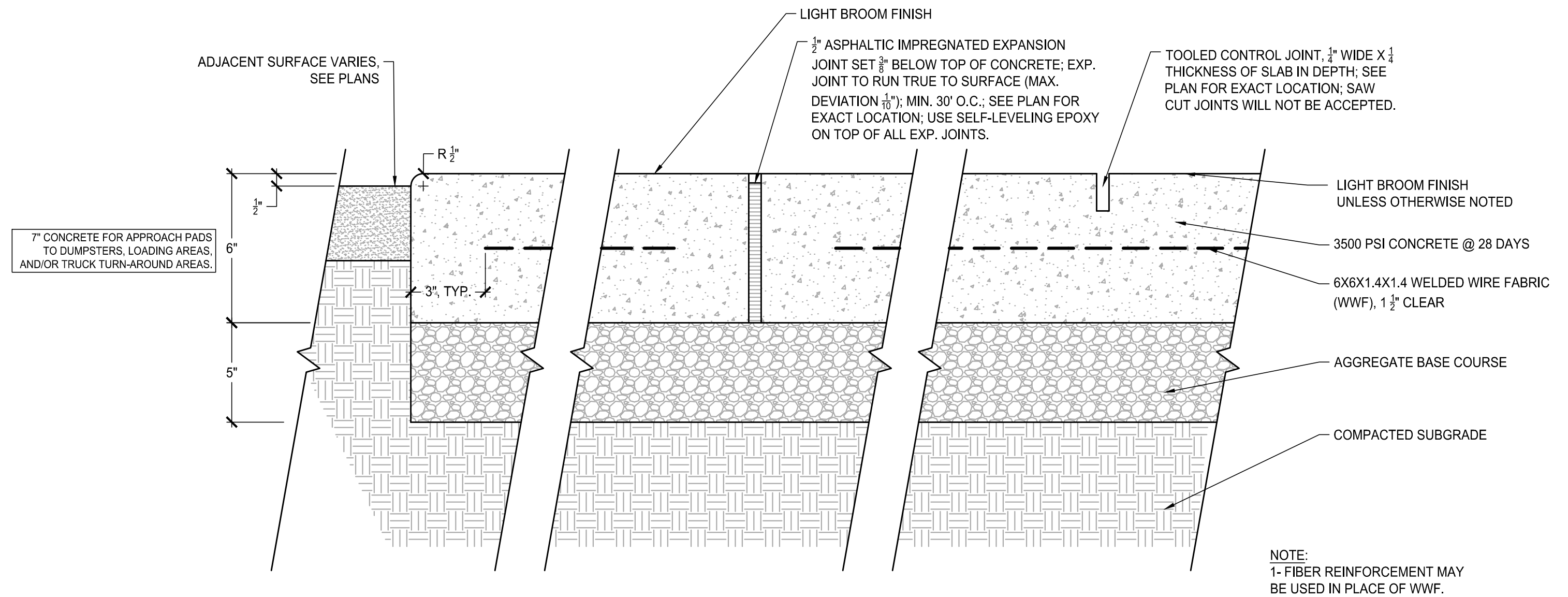

2 CONCRETE PAVEMENT (HEAVY-DUTY)
SCALE: N.T.S.

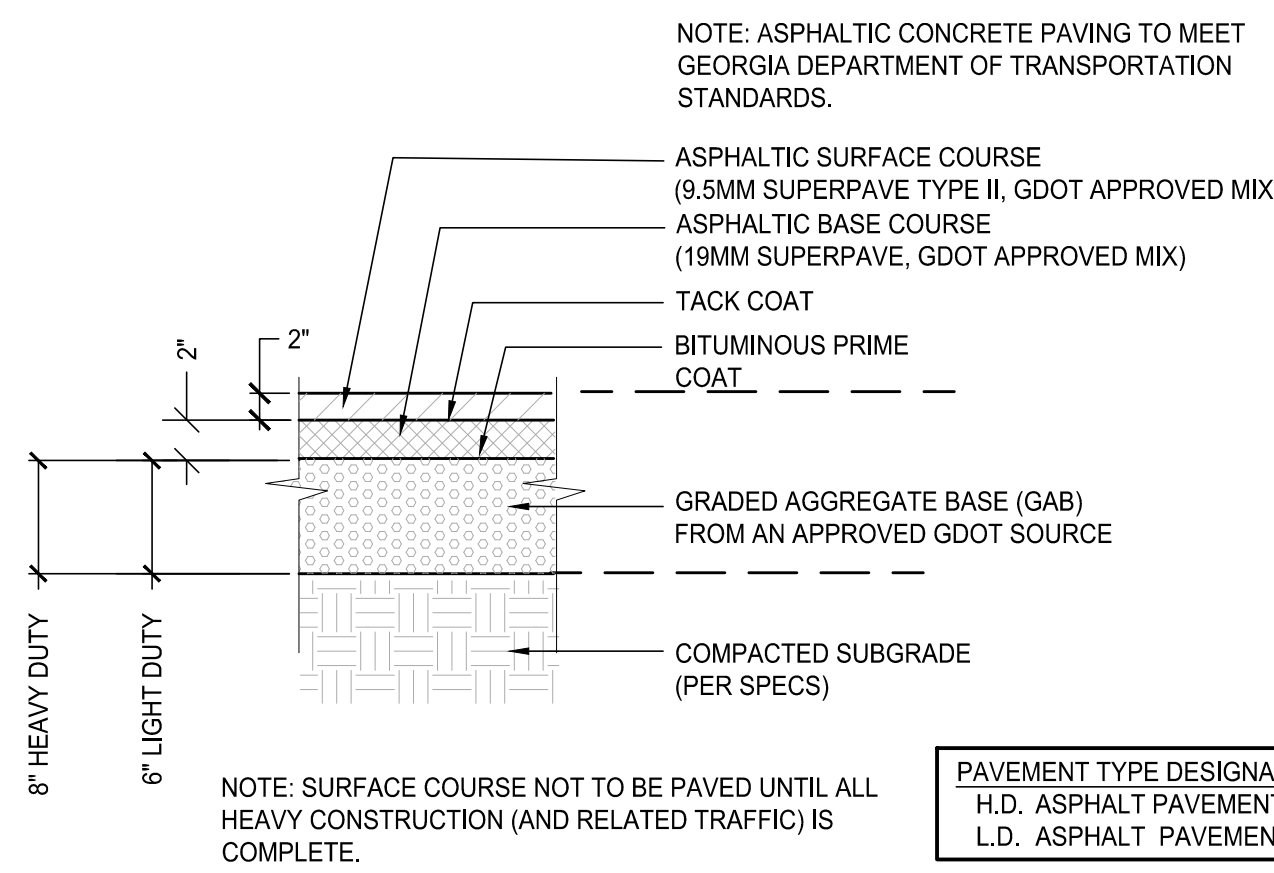

3 ASPHALT PAVEMENT
SCALE: N.T.S.

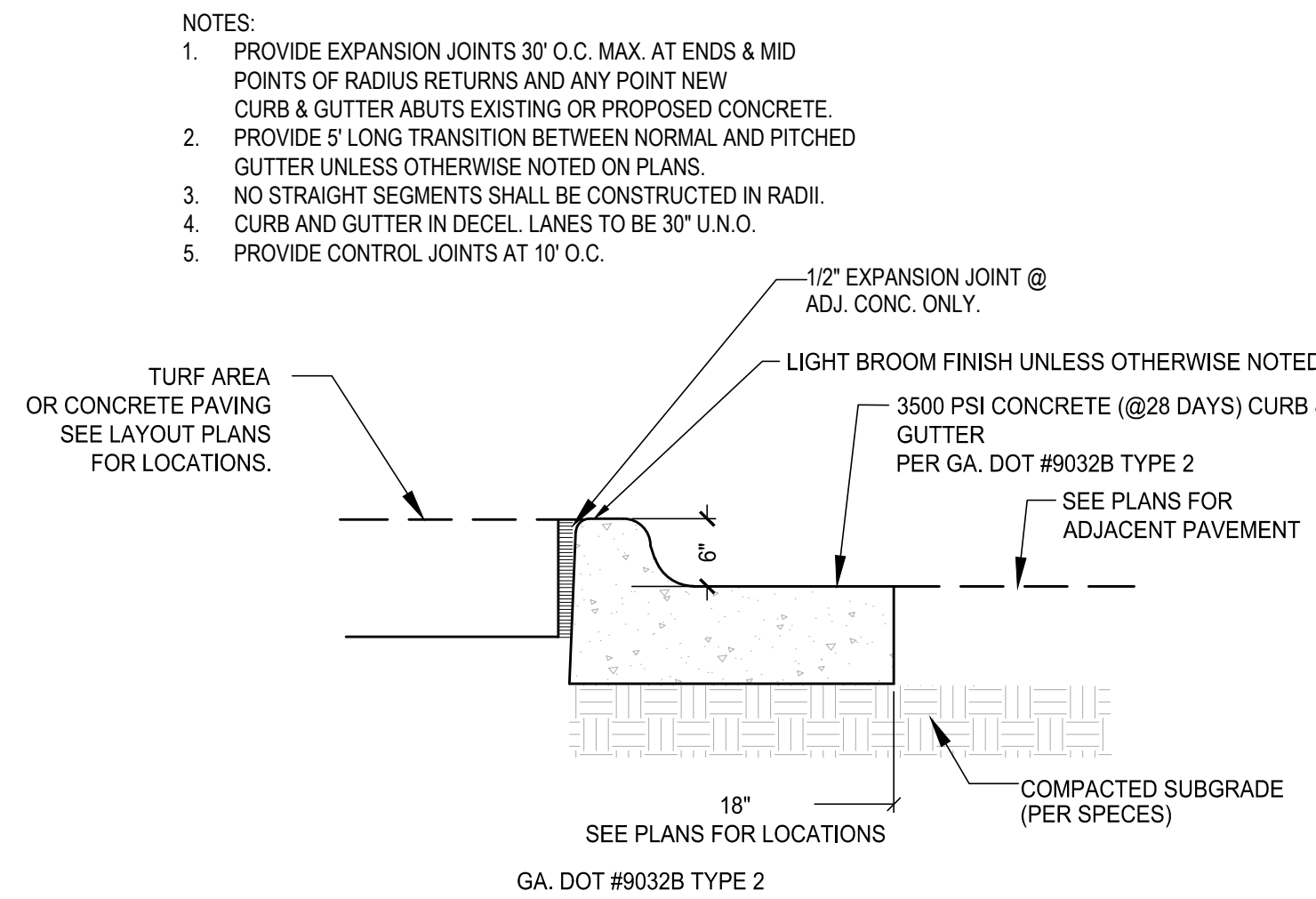

4 CURB & GUTTER
SCALE: N.T.S.

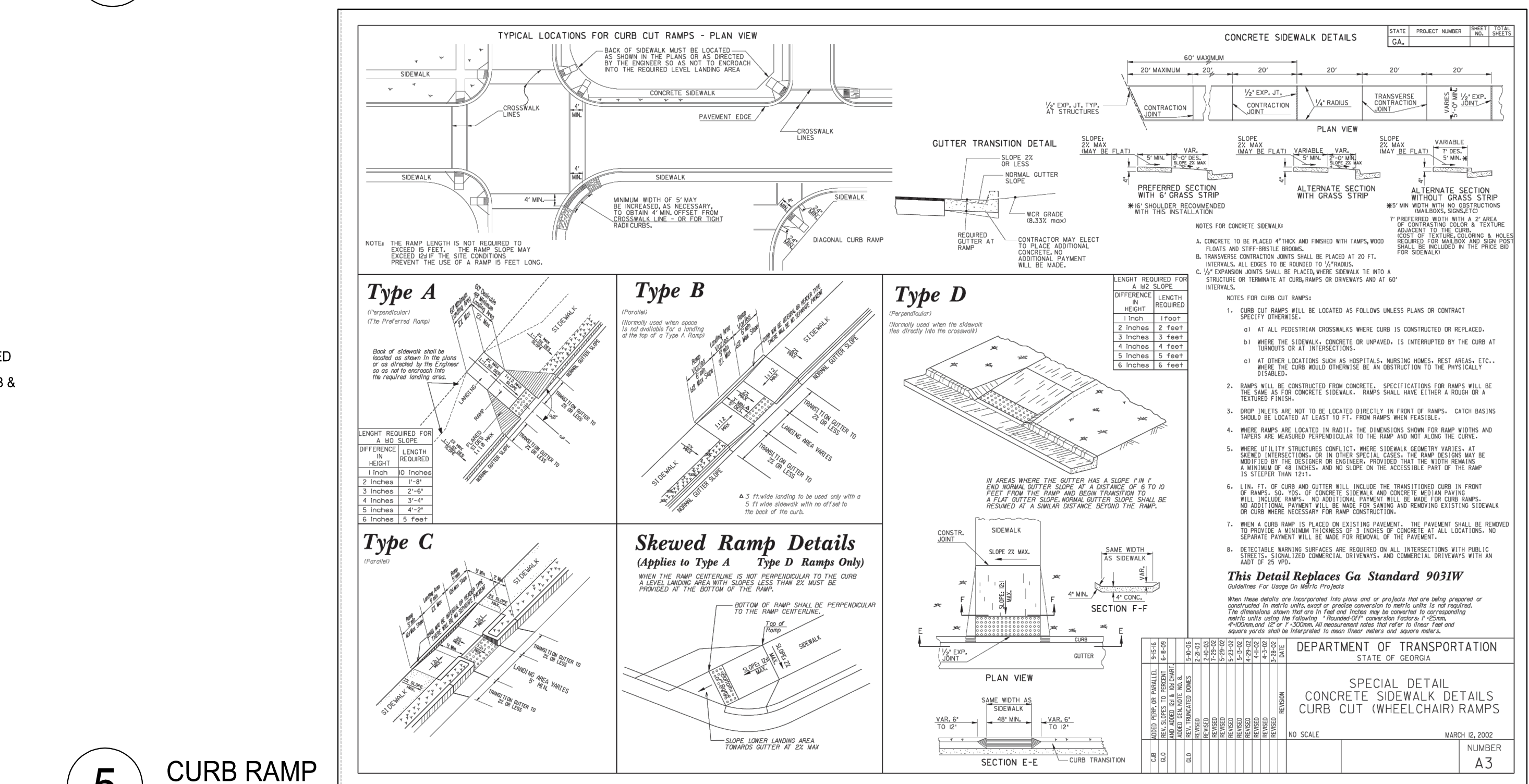

5 CURB RAMP
SCALE: N.T.S.

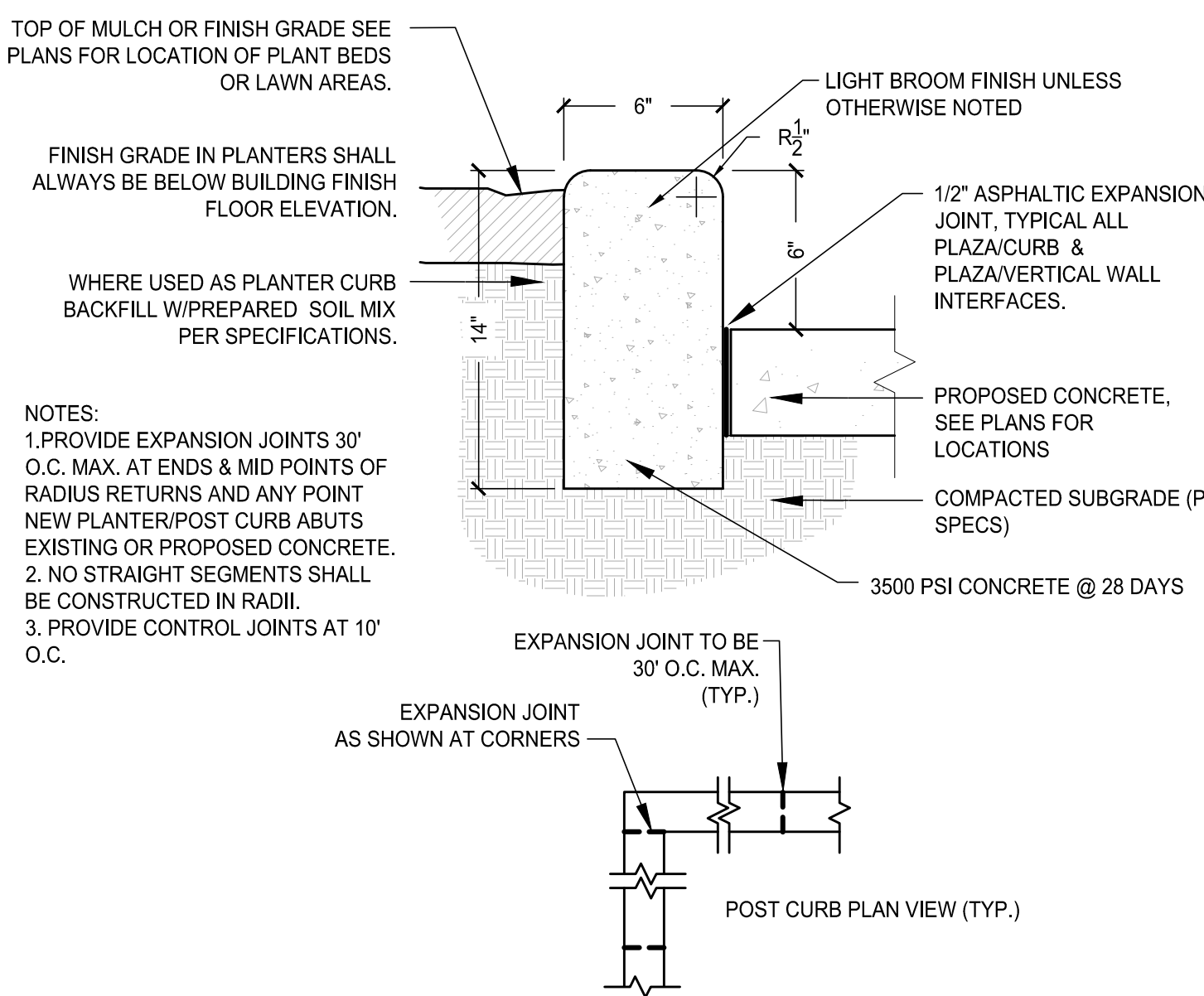

6 POST CURB
SCALE: N.T.S.

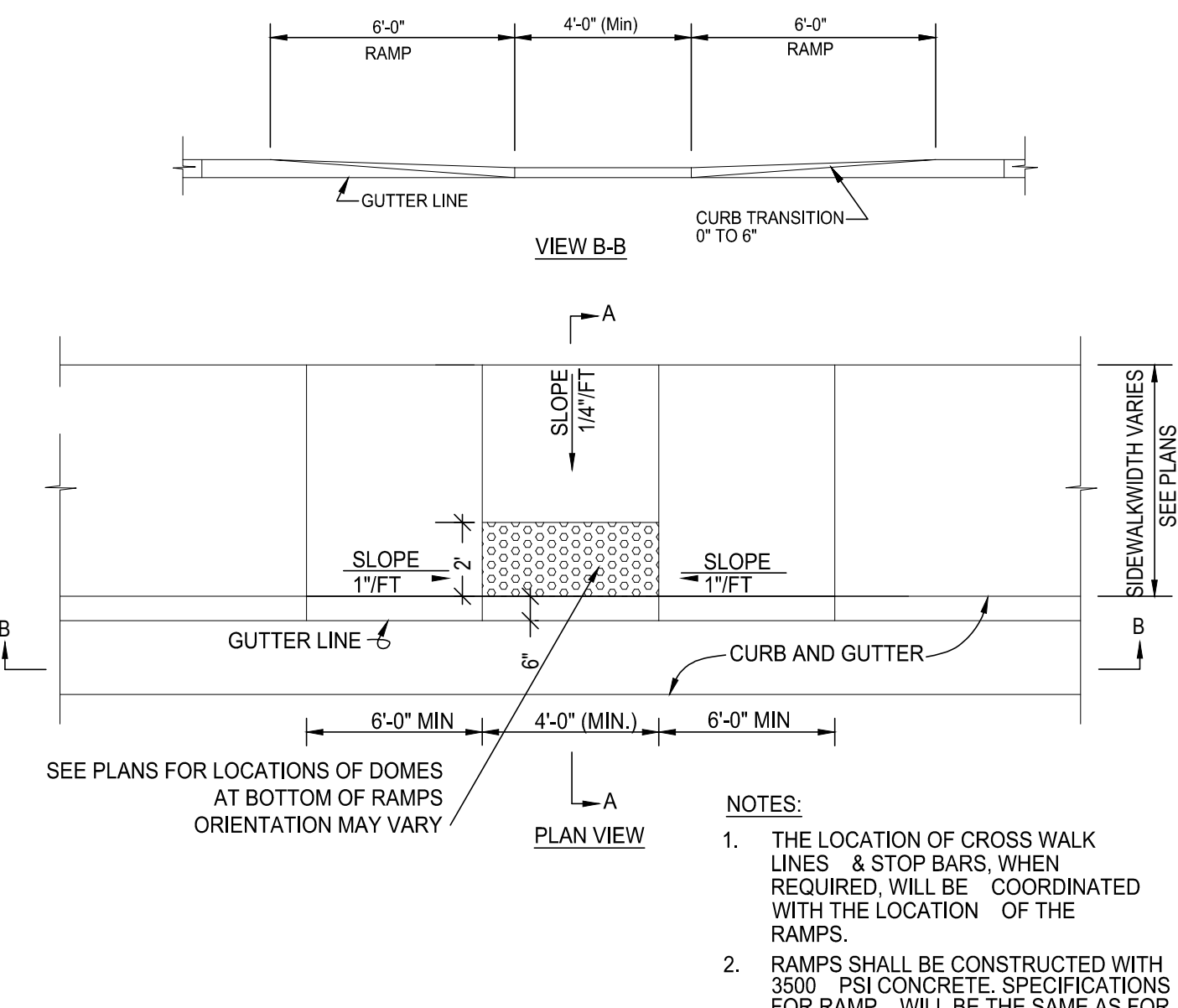

7 TACTILE WARNING
SCALE: N.T.S.



5 CURB RAMP
SCALE: N.T.S.

SUBMITTALS / REVISIONS		
NO.	DATE	DESCRIPTION

CONSTRUCTION DOCUMENTS

SHEET TITLE

SITE DETAILS

PROJECT NO.	DATE
21091	9 / 6 / 2024
DRAWN BY	SCALE
SB	N.T.S.
CHECKED BY	OM
SHEET NO.	

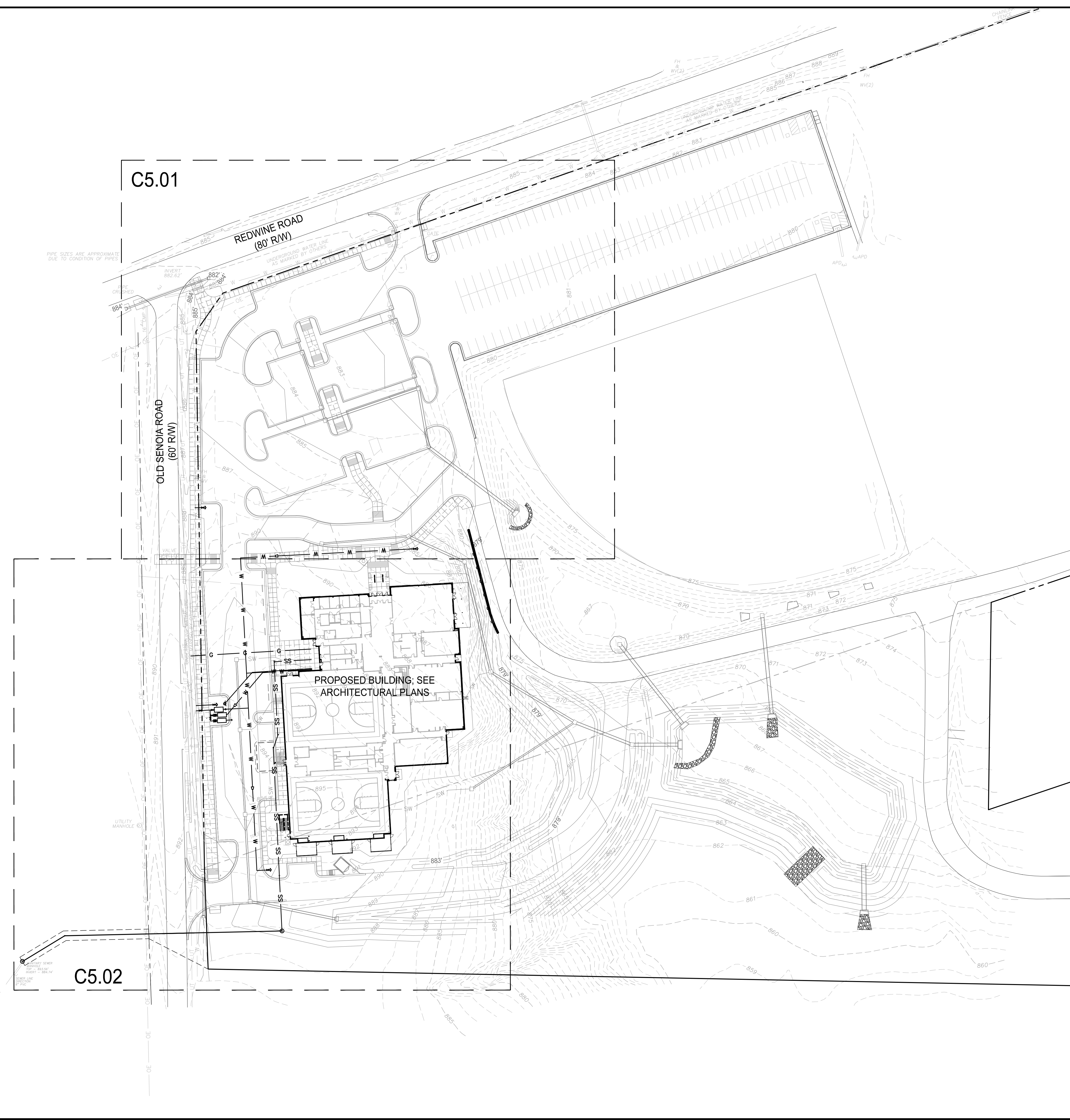

- SANITARY SEWER NOTES:**
1. ALL WASTEWATER PIPE CONSTRUCTION MUST CONFORM TO ALL REGULATED COUNTY & CITY SEWERAGE DEPT. SEWER STANDARDS AND SPECIFICATIONS.
 2. CONSTRUCTION PERMIT AND A MANDATORY PRE-CONSTRUCTION CONFERENCE, WITH INSPECTOR BY APPOINTMENT ONLY, ARE REQUIRED PRIOR TO ANY SEWER WORK.
 3. COMPACTION OF THE BACKFILL OF ALL TRENCHES SHALL BE COMPACTED TO THE DENSITY OF 96% OF THE THEORETICAL MAXIMUM DENSITY. BACKFILL MATERIAL SHALL BE FREE FROM ROOTS, STUMPS OR OTHER FOREIGN DEBRIS AND SHALL BE PLACED AT OR NEAR OPTIMUM MOISTURE. CORRECTION OF ANY TRENCH SETTLEMENT WITHIN A YEAR FROM DATE OF APPROVAL WILL BE THE RESPONSIBILITY OF THE CONTRACTOR. CONTRACTOR TO FIELD VERIFY LOCATION AND INVERT ELEVATIONS OF WASTEWATER PIPE FOR CONNECTION TO EXISTING WASTEWATER SYSTEMS.
 4. FOR ALL CONSTRUCTION ALONG AND/OR ACROSS WATERWAYS, BANK STABILIZATION AND PROTECTION SHALL BE REQUIRED AS PER EROSION CONTROL REQUIREMENTS AND THE LAWS OF FAYETTE COUNTY.
 5. ALL PROPOSED SANITARY SEWER PIPING IS TO BE INSTALLED AT A MINIMUM SLOPE OF 1.0% UNLESS OTHERWISE STATED (SEE SANITARY SEWER PROFILES FOR ADDITIONAL INFORMATION).
 6. SEWERS SHOULD BE LAID AT LEAST 10' HORIZONTALLY AND 18" VERTICALLY FROM ANY EXISTING OR PROPOSED WATER MAIN WITH THE WATER MAIN ABOVE THE SEWER PIPE. SEWERS CROSSING WATER MAINS SHALL BE ARRANGED SO THAT THE SEWER JOINTS WILL BE EQUAL DISTANT AND AS FAR AS POSSIBLE FROM THE WATER MAIN JOINTS. WHERE A WATER MAIN CROSSES UNDER A SEWER, EITHER THE WATER MAIN OR THE SEWER SHOULD BE DUCTILE IRON OR SHALL BE ENCASED IN DUCTILE IRON OR CONCRETE FOR A MINIMUM OF ONE FULL JOINT LENGTH ON EACH SIDE OF THE CROSSING.
 7. ALL SANITARY SEWER PIPE SHALL BE PVC SCHEDULE 40 FOR DEPTHS FROM 6' TO 16' AND D.I.P. FOR DEPTHS LESS THAN 6' OR MORE THAN 16'.

- WATER NOTES:**
1. ALL CONSTRUCTION METHODS AND MATERIALS USED IN THE WATER SYSTEM MUST COMPLY IN ALL REGULATED COUNTY & CITY SEWERAGE DEPT. STANDARDS, SPECIFICATIONS AND INSPECTION REQUIREMENTS.
 2. THRUST BLOCKS TO BE USED AT ALL BENDS, PLUGS, AND TEES ON LINES 4" AND LARGER.
 3. FIRE HYDRANTS SHOWN IN THE RADIUS OF A CURVE SHALL BE FIELD ADJUSTED SO THAT THE ACTUAL INSTALLATION OF FIRE HYDRANTS WILL BE A MIN. OF 3' OUTSIDE IF CURVE RADIUS.
 4. ANY CHANGES TO THE WATER DRAWINGS MUST BE APPROVED BY THE REGULATED COUNTY & CITY SEWERAGE DEPT.
 5. ALL FIRE HYDRANTS SHALL CONFORM TO THE SPECIFICATIONS OF THE REGULATED COUNTY & CITY SEWERAGE DEPT.
 6. ALL WATER SERVICE LINES SHALL BE EQUIPPED WITH BACKFLOW PREVENTION DEVICES.



THIS DRAWING AND THE DESIGN SHOWN IS THE PROPERTY OF THE ARCHITECT. REPRODUCTION, COPYING, OR USE OF THIS DRAWING WITHOUT THE WRITTEN CONSENT OF THE ARCHITECT AND ANY INFRINGEMENT IS SUBJECT TO LEGAL ACTION.



09 / 06 / 2024

**FAYETTE COUNTY PARKS & RECREATION
MULTI-USE FACILITY**

FAYETTE COUNTY
FAYETTE COUNTY
GEORGIA

SUBMITTALS / REVISIONS

NO.	DATE	DESCRIPTION

SHEET TITLE

UTILITY PLAN KEY

PROJECT NO. 21091	DATE 9 / 6 / 2024
DRAWN BY NW	SCALE 1" = 50'
CHECKED BY OM	
SHEET NO.	

C5.00

0:20240620:01 Fayette County, GA Parks and Rec Multi-Use Facility C5.00 UTILITY - SEWER.dwg - Printed on 2024/09/06 at 2:27 PM



09 / 06 / 2024

FAYETTE COUNTY PARKS & RECREATION MULTI-USE FACILITY

GEORGIA

FAYETTE COUNTY

FAYETTE COUNTY

SUBMITTALS / REVISIONS

NO.	DATE	DESCRIPTION

SHEET TITLE

UTILITY PLAN

PROJECT NO. 21091	DATE 9 / 6 / 2024
DRAWN BY NY	SCALE 1" = 20'
CHECKED BY OM	
SHEET NO.	

C5.01

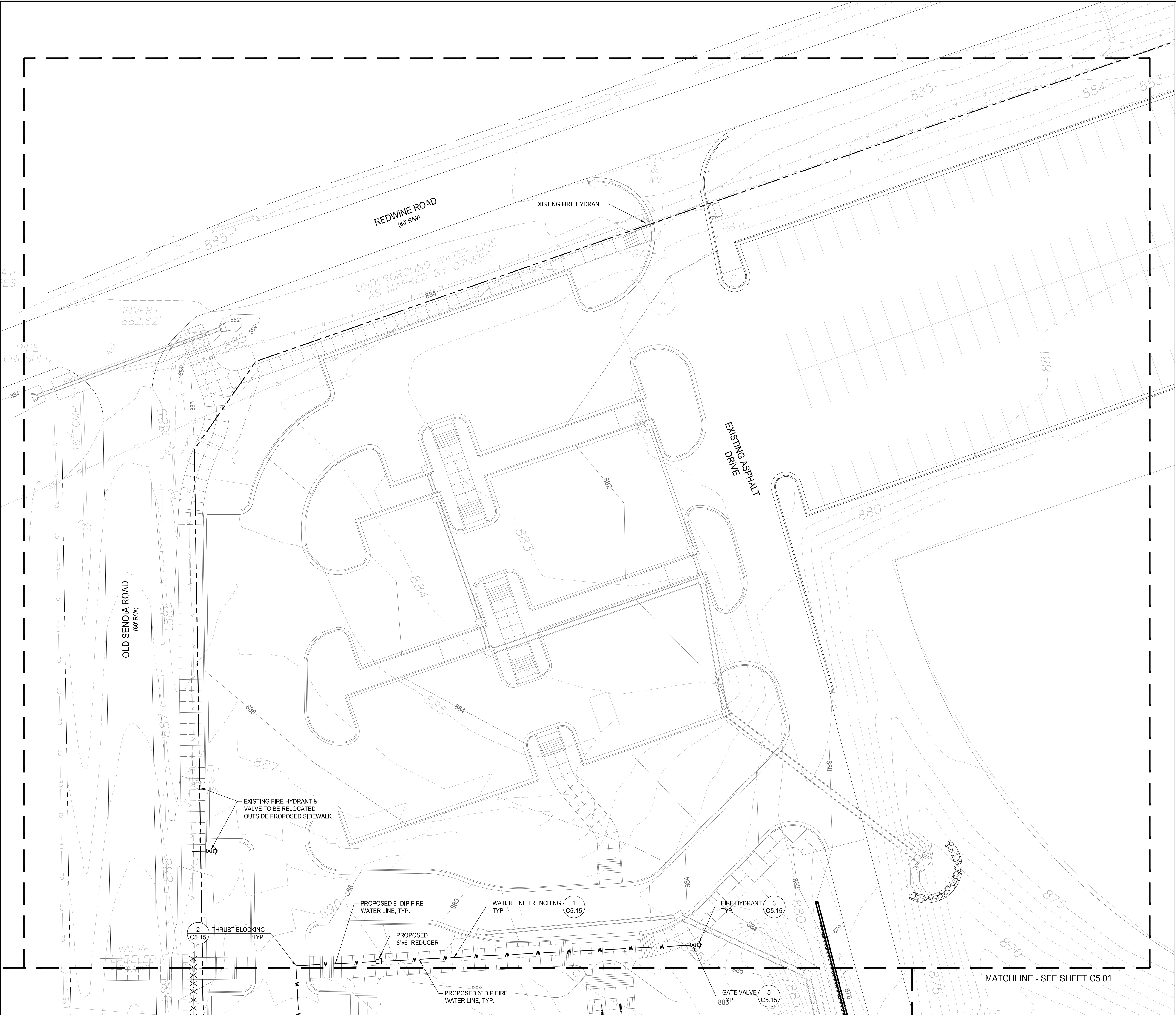

- #### SANITARY SEWER NOTES:
1. ALL WASTEWATER PIPE CONSTRUCTION MUST CONFORM TO ALL REGULATED COUNTY & CITY SEWERAGE DEPT. SEWER STANDARDS AND SPECIFICATIONS.
 2. CONSTRUCTION PERMIT AND A MANDATORY PRE-CONSTRUCTION CONFERENCE, WITH INSPECTOR BY APPOINTMENT ONLY, ARE REQUIRED PRIOR TO ANY SEWER WORK.
 3. COMPACTION OF THE BACKFILL OF ALL TRENCHES SHALL BE COMPACTED TO THE DENSITY OF 98% OF THE THEORETICAL MAXIMUM DENSITY. BACKFILL MATERIAL SHALL BE FREE FROM ROOTS, STUMPS OR OTHER FOREIGN DEBRIS AND SHALL BE PLACED AT OR NEAR OPTIMUM MOISTURE. CORRECTION OF ANY TRENCH SETTLEMENT WITHIN A YEAR FROM DATE OF APPROVAL WILL BE THE RESPONSIBILITY OF THE CONTRACTOR.
 4. CONTRACTOR TO FIELD VERIFY LOCATION AND INVERT ELEVATIONS OF WASTEWATER PIPE FOR CONNECTION TO EXISTING WASTEWATER SYSTEMS.
 5. FOR ALL CONSTRUCTION ALONG AND/OR ACROSS WATERWAYS, BANK STABILIZATION AND PROTECTION SHALL BE REQUIRED AS PER EROSION CONTROL REQUIREMENTS AND THE LAWS OF FAYETTE COUNTY.
 6. ALL PROPOSED SANITARY SEWER PIPING IS TO BE INSTALLED AT A MINIMUM SLOPE OF 1.0% UNLESS OTHERWISE STATED (SEE SANITARY SEWER PROFILES FOR ADDITIONAL INFORMATION).
 7. SEWERS SHOULD BE LAID AT LEAST 10' HORIZONTALLY AND 18" VERTICALLY FROM ANY EXISTING OR PROPOSED WATER MAIN WITH THE WATER MAIN ABOVE THE SEWER PIPE. SEWERS CROSSING WATER MAINS SHALL BE ARRANGED SO THAT THE SEWER JOINTS WILL BE EQUAL DISTANT AND AS FAR AS POSSIBLE FROM THE WATER MAIN JOINTS. WHERE A WATER MAIN CROSSES UNDER A SEWER, EITHER THE WATER MAIN OR THE SEWER SHOULD BE DUCTILE IRON OR SHALL BE ENCASED IN DUCTILE IRON OR CONCRETE FOR A MINIMUM OF ONE FULL JOINT LENGTH ON EACH SIDE OF THE CROSSING.
 8. ALL SANITARY SEWER PIPE SHALL BE SDR-35 PVC OR SCHEDULE 40 FOR DEPTHS FROM 6' TO 16' AND DIP FOR DEPTHS LESS THAN 6' OR MORE THAN 16'.

- #### WATER NOTES:
1. ALL CONSTRUCTION METHODS AND MATERIALS USED IN THE WATER SYSTEM MUST COMPLY IN ALL REGULATED COUNTY & CITY SEWERAGE DEPT. STANDARDS, SPECIFICATIONS AND INSPECTION REQUIREMENTS.
 2. THRUST BLOCKS TO BE USED AT ALL BENDS, PLUGS, AND TEES ON LINES 4" AND LARGER.
 3. FIRE HYDRANTS SHOWN IN THE RADIUS OF A CURVE SHALL BE FIELD ADJUSTED SO THAT THE ACTUAL INSTALLATION OF FIRE HYDRANTS WILL BE A MIN. OF 3' OUTSIDE IF CURVE RADIUS.
 4. ANY CHANGES TO THE WATER DRAWINGS MUST BE APPROVED BY THE REGULATED COUNTY & CITY SEWERAGE DEPT.
 5. ALL FIRE HYDRANTS SHALL CONFORM TO THE SPECIFICATIONS OF THE REGULATED COUNTY & CITY SEWERAGE DEPT.
 6. ALL WATER SERVICE LINES SHALL BE EQUIPPED WITH BACKFLOW PREVENTION DEVICES.

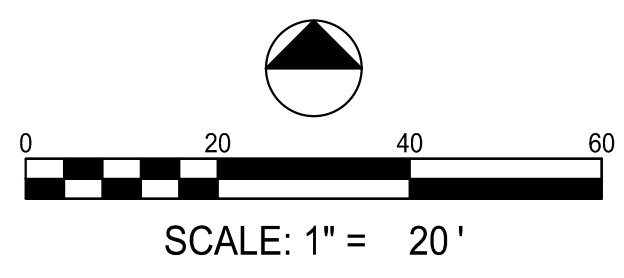

0:2024062019 Fayette County, GA Parks and Rec. Multi-Use Facility CADD, UTILITY - 889883.dwg - Printed on 2024/06/24 at 2:27:30 PM.

MATCHLINE - SEE SHEET C5.00

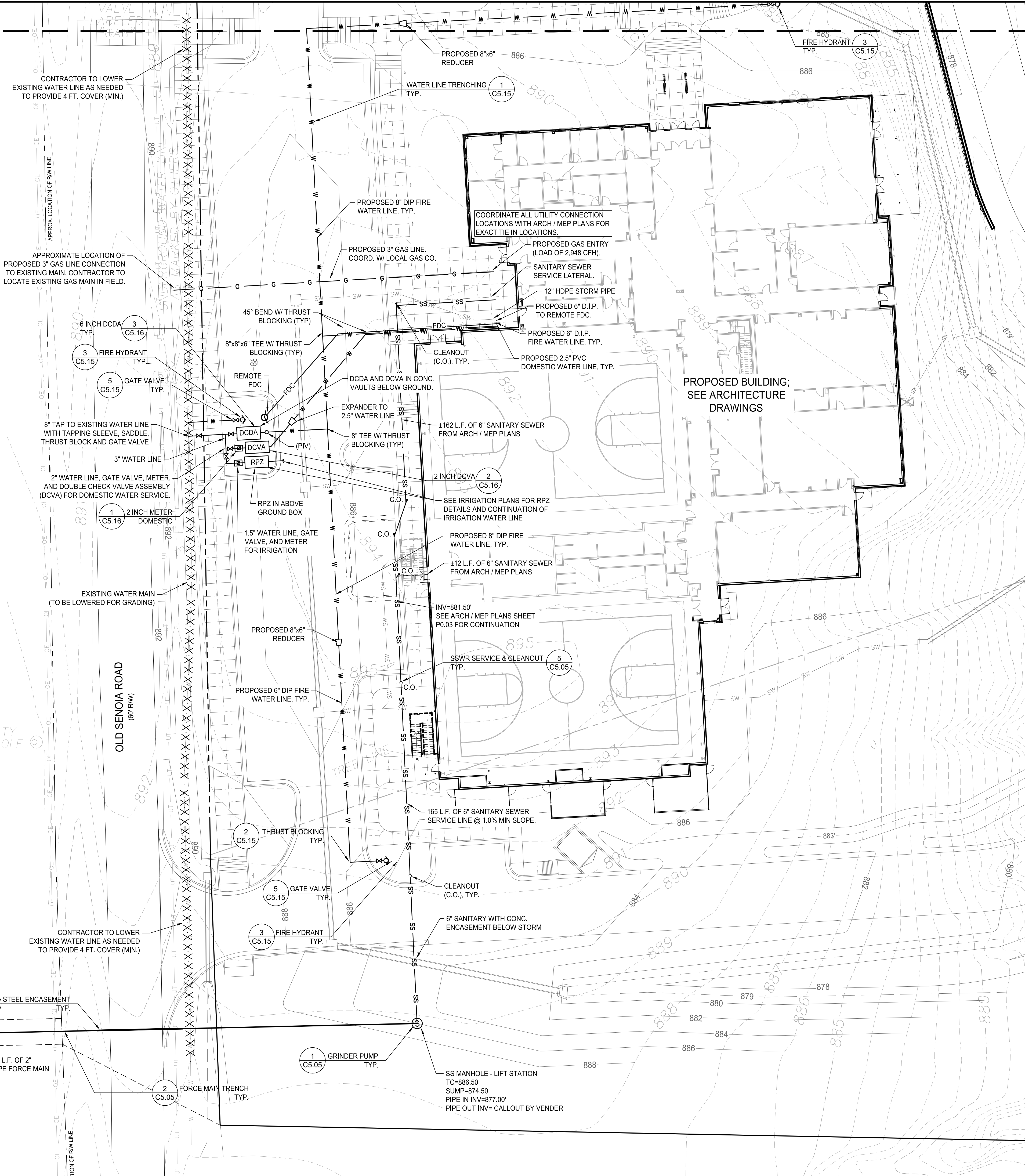

SANITARY SEWER NOTES:

1. ALL WASTEWATER PIPE CONSTRUCTION MUST CONFORM TO ALL CITY OF FAYETTEVILLE SEWER DEPT. SEWER STANDARDS AND SPECIFICATIONS.
2. CONSTRUCTION PERMIT AND A MANDATORY PRE-CONSTRUCTION CONFERENCE, WITH INSPECTOR BY APPOINTMENT ONLY, ARE REQUIRED PRIOR TO ANY SEWER WORK.
3. COMPACTION OF THE BACKFILL OF ALL TRENCHES SHALL BE COMPACTED TO THE DENSITY OF 96% OF THE THEORETICAL MAXIMUM DENSITY. BACKFILL MATERIAL SHALL BE FREE FROM ROOTS, STUMPS OR OTHER FOREIGN DEBRIS AND SHALL BE PLACED AT OR NEAR OPTIMUM MOISTURE. CORRECTION OF ANY TRENCH SETTLEMENT WITHIN A YEAR FROM DATE OF APPROVAL WILL BE THE RESPONSIBILITY OF THE CONTRACTOR.
4. CONTRACTOR TO FIELD VERIFY LOCATION AND INVERT ELEVATIONS OF WASTEWATER PIPE FOR CONNECTION TO EXISTING WASTEWATER SYSTEMS.
5. FOR ALL CONSTRUCTION ALONG AND/OR ACROSS WATERWAYS, BANK STABILIZATION AND PROTECTION SHALL BE REQUIRED AS PER EROSION CONTROL REQUIREMENTS AND THE LAWS OF FAYETTE COUNTY.
6. ALL PROPOSED SANITARY SEWER PIPING IS TO BE INSTALLED AT A MINIMUM SLOPE OF 1.0% UNLESS OTHERWISE STATED (SEE SANITARY SEWER PROFILES FOR ADDITIONAL INFORMATION). SEWERS SHOULD BE LAID AT LEAST 1' HORIZONTALLY AND 18" VERTICALLY FROM ANY EXISTING OR PROPOSED WATER MAIN WITH THE WATER MAIN ABOVE THE SEWER PIPE. SEWERS CROSSING WATER MAINS SHALL BE ARRANGED SO THAT THE SEWER THE SEWER JOINTS WILL BE EQUAL DISTANT AND AS FAR AS POSSIBLE FROM THE WATER MAIN JOINTS. WHERE A WATER MAIN CROSSES UNDER A SEWER, EITHER THE WATER MAIN OR THE SEWER SHOULD BE DUCTILE IRON OR SHALL BE ENCASED IN DUCTILE IRON OR CONCRETE FOR A MINIMUM OF ONE FULL JOINT LENGTH ON EACH SIDE OF THE CROSSING.
7. ALL SANITARY SEWER PIPE SHALL BE SDR-35 PVC OR SCHEDULE 40 FOR DEPTHS FROM 6' TO 16' AND DIP FOR DEPTHS LESS THAN 6' OR MORE THAN 16'.

WATER NOTES:

1. ALL CONSTRUCTION METHODS AND MATERIALS USED IN THE WATER SYSTEM MUST COMPLY WITH ALL FAYETTE COUNTY WATER SYSTEM STANDARDS, SPECIFICATIONS AND INSPECTION REQUIREMENTS.
2. THRUST BLOCKS TO BE USED AT ALL BENDS, PLUGS, AND TEES ON LINES 4" AND LARGER.
3. FIRE HYDRANTS SHOWN IN THE RADIUS OF A CURVE SHALL BE FIELD ADJUSTED SO THAT THE ACTUAL INSTALLATION OF FIRE HYDRANTS WILL BE A MIN. OF 3' OUTSIDE IF CURVE RADIUS.
4. ANY CHANGES TO THE WATER DRAWINGS MUST BE APPROVED BY FAYETTE COUNTY WATER SYSTEM.
5. ALL FIRE HYDRANTS SHALL CONFORM TO THE SPECIFICATIONS OF FAYETTE COUNTY WATER SYSTEM.
6. ALL WATER SERVICE LINES SHALL BE EQUIPPED WITH BACKFLOW PREVENTION DEVICES.



THIS DRAWING AND THE DESIGN SHOWN IS THE PROPERTY OF THE ARCHITECT. REPRODUCTION, COPYING, OR USE OF THIS DRAWING WITHOUT THE WRITTEN CONSENT OF THE ARCHITECT AND ANY INFRINGEMENT IS SUBJECT TO LEGAL ACTION.



09 / 06 / 2024

**FAYETTE COUNTY PARKS & RECREATION
MULTI-USE FACILITY**

GEORGIA
FAYETTE COUNTY
FAYETTE COUNTY

SUBMITTALS / REVISIONS		
NO.	DATE	DESCRIPTION

SHEET TITLE
UTILITY PLAN

PROJECT NO. 21091	DATE 9 / 6 / 2024
DRAWN BY NW	SCALE 1" = 20'
CHECKED BY OM	
SHEET NO.	

C5.02

BORING CONTACT DETAILS WITH THE COUNTY:
CONTRACTOR TO NOTIFY WATER AND PUBLIC WORKS FOR ALL WORK WITHIN COUNTY RIGHT OF WAY.

CONTACT JAMES ROSSER FIELD OPERATIONS SPECIALIST WITH FAYETTE COUNTY WATER SYSTEM
JROSSER@FAYETTECOUNTYGA.GOV - 770-320-6020
PRIOR TO WORKS FOR PERMITTING AND INSPECTIONS.

CONTACT STEVE HOFFMAN FAYETTE COUNTY PUBLIC WORKS
SHOFFMAN@FAYETTECOUNTYGA.GOV, 770-320-6012
FOR CONSTRUCTION WITHIN THE EXISTING ROW (DIGGING, BORING, PAVING, ETC.)

SEWER SERVICE TO BE COORDINATED WITH CITY OF FAYETTEVILLE CONTACT - 770-460-4258

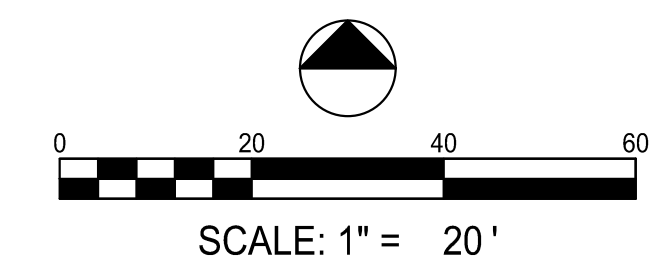

0:2024092010 Fayette County, GA Plans and the Material Path#C5.02 - SHEET C5.02 - UTILITY - 8/8/24.dwg - Printed on 2024/09/06 at 2:27:41 PM.

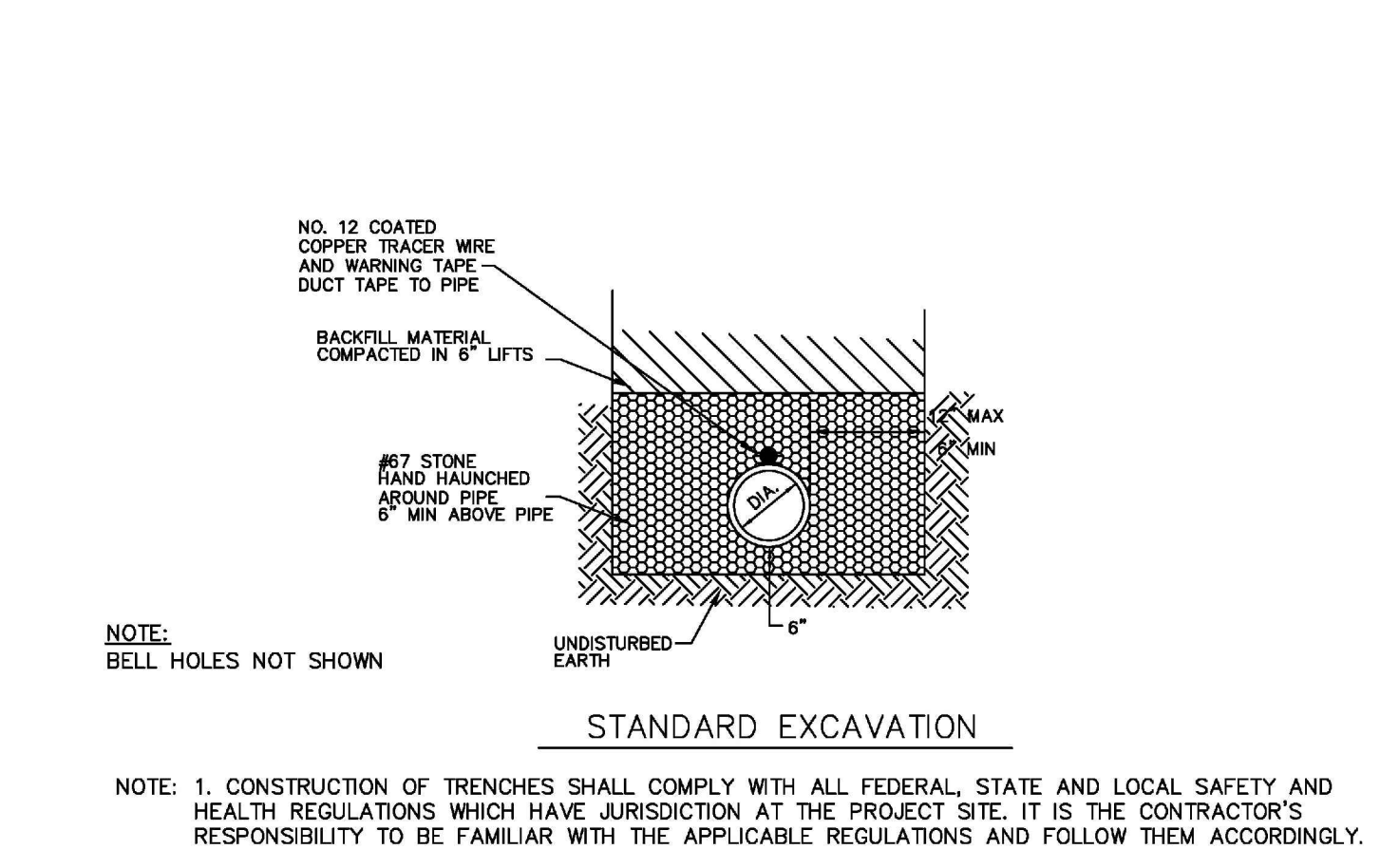
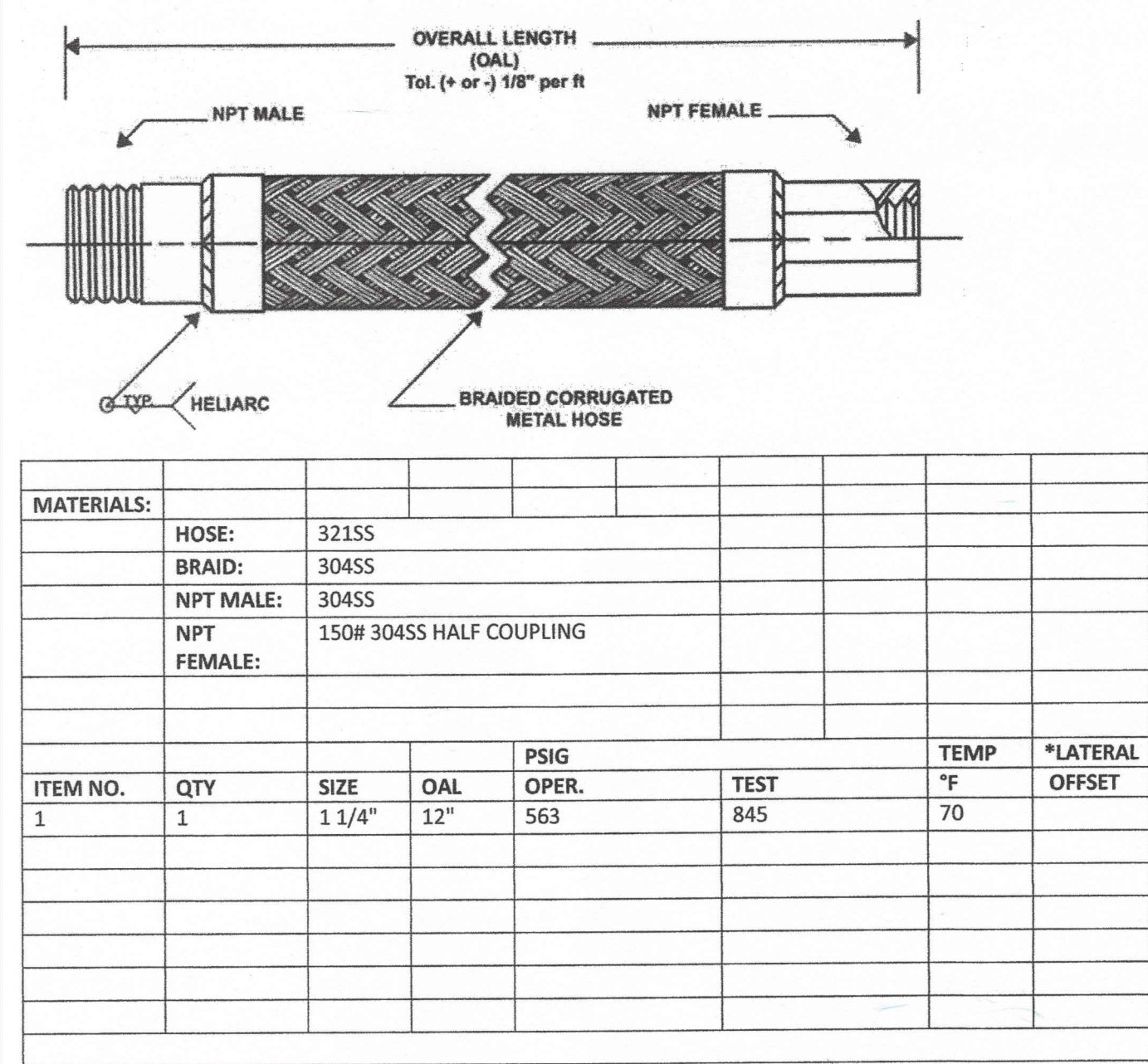
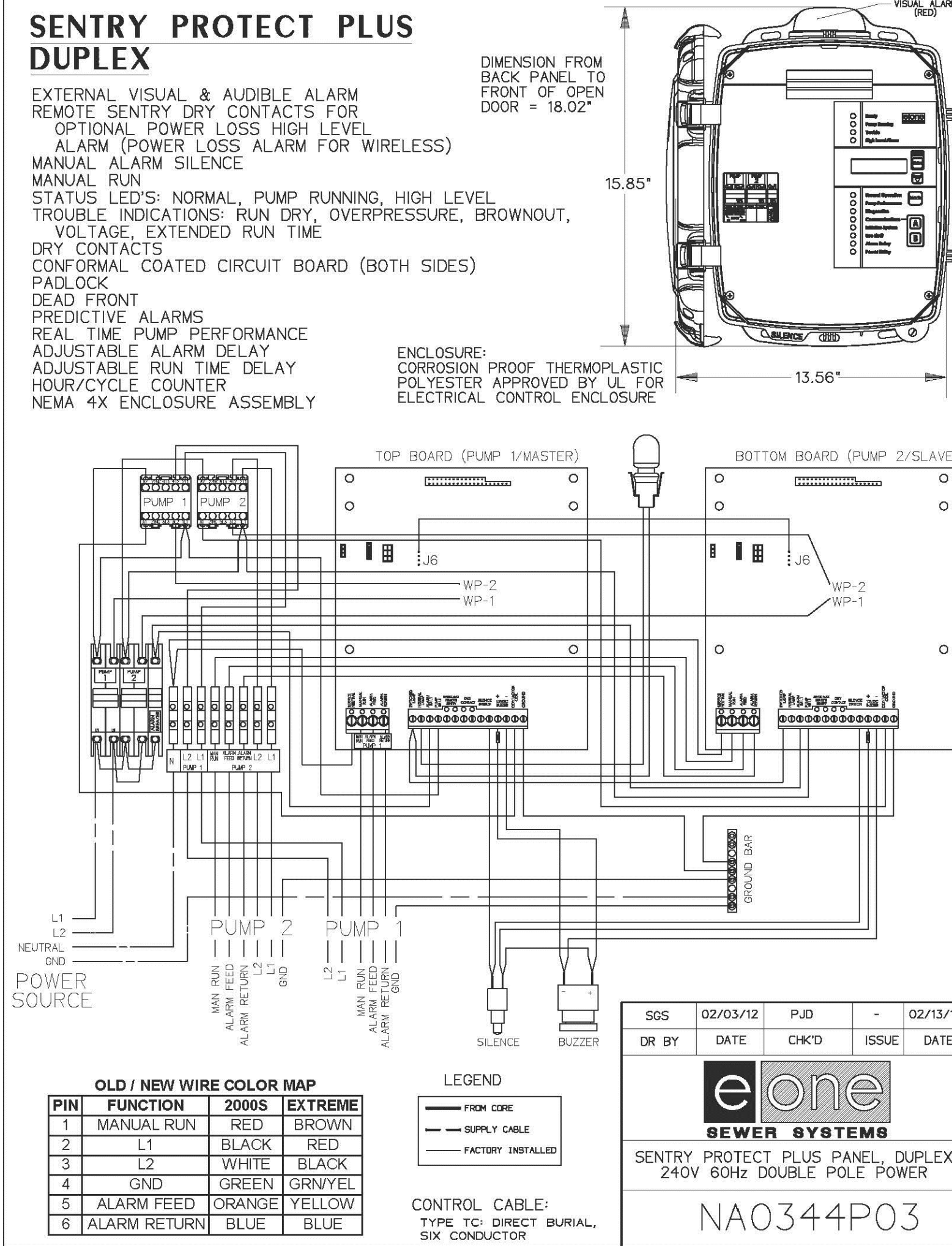
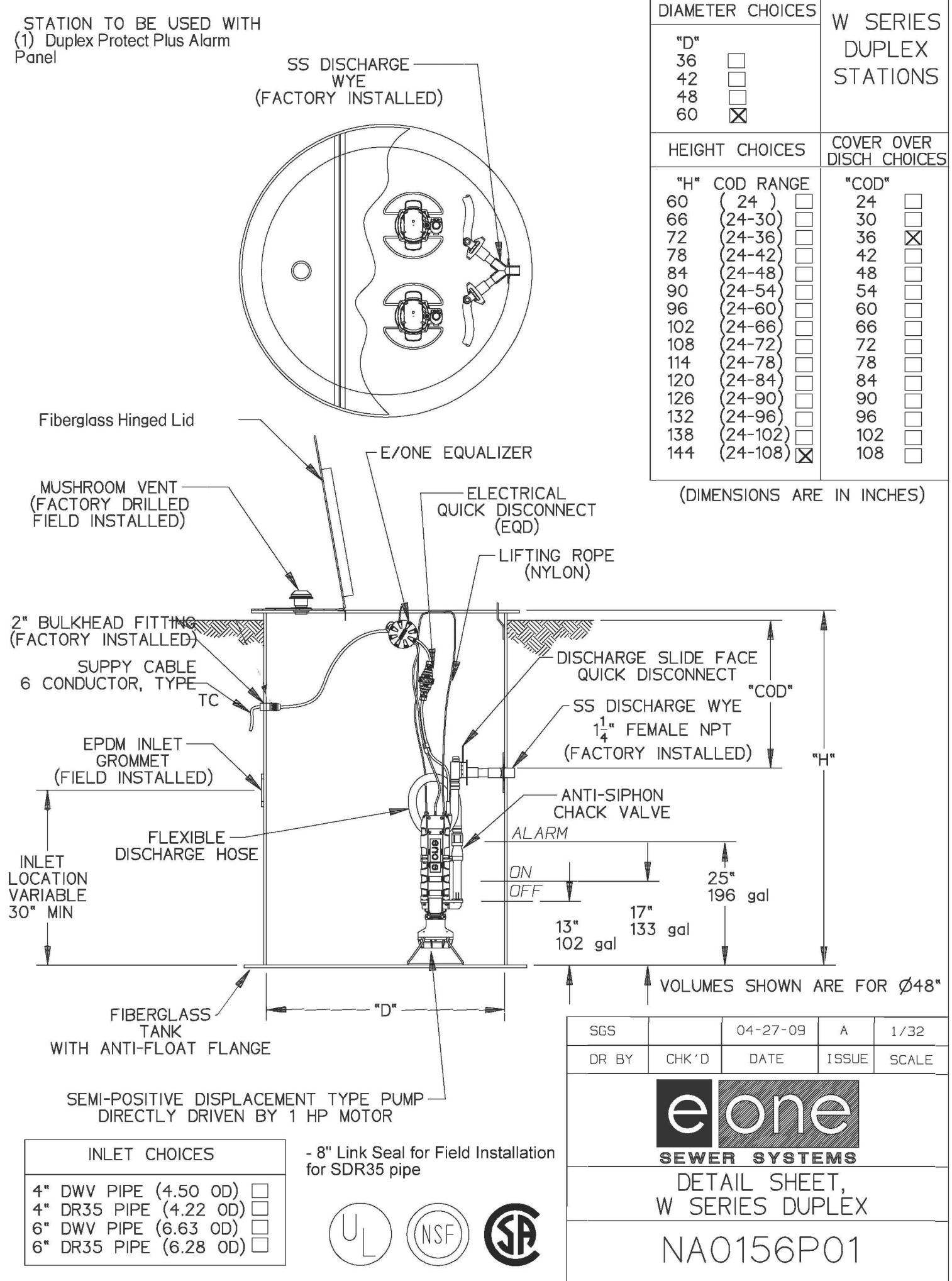

1 GRINDER PUMP

SCALE: NTS

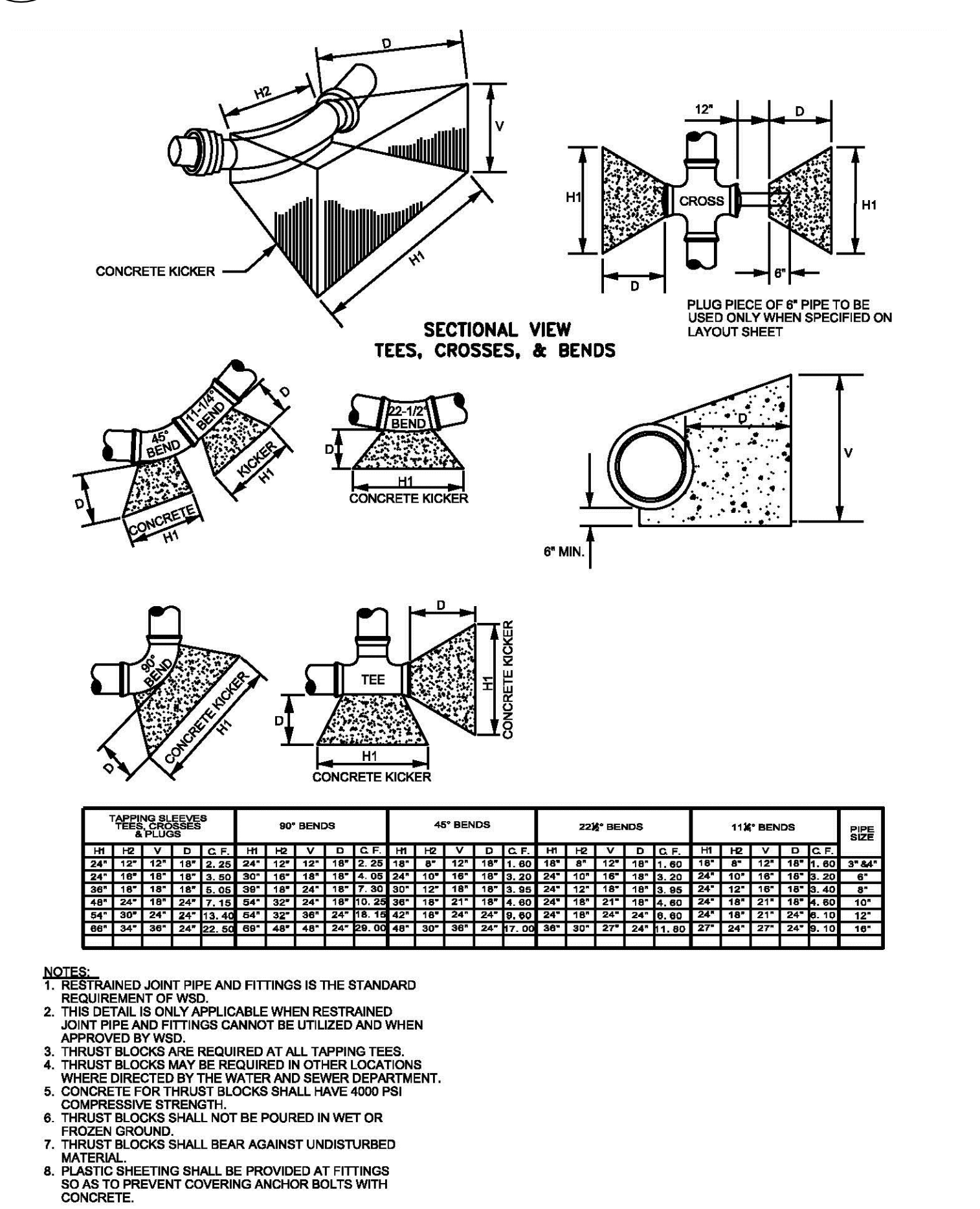

3 THRUST BLOCK

SCALE: NTS

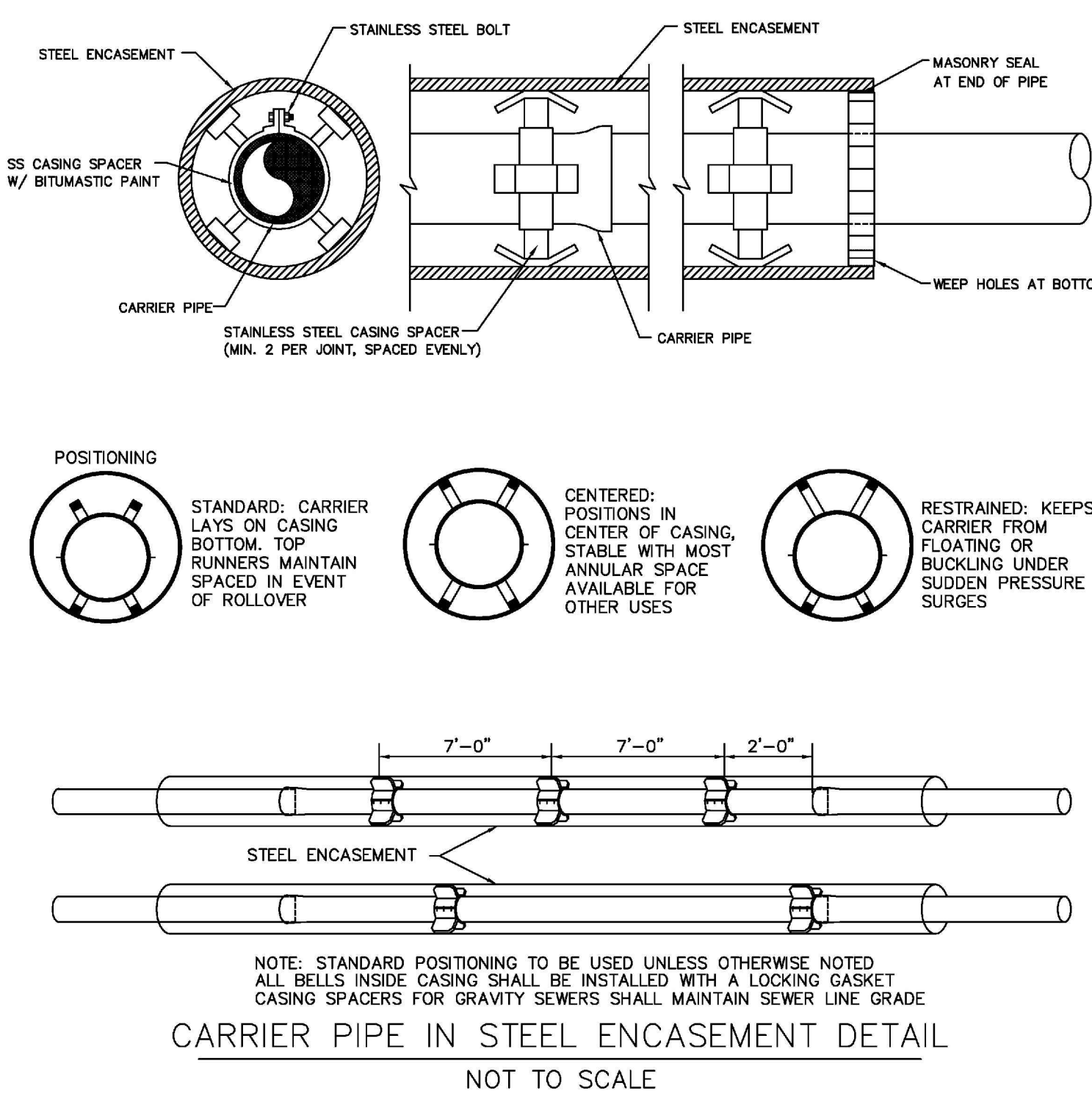

4 STEEL ENCASEMENT

SCALE: NTS

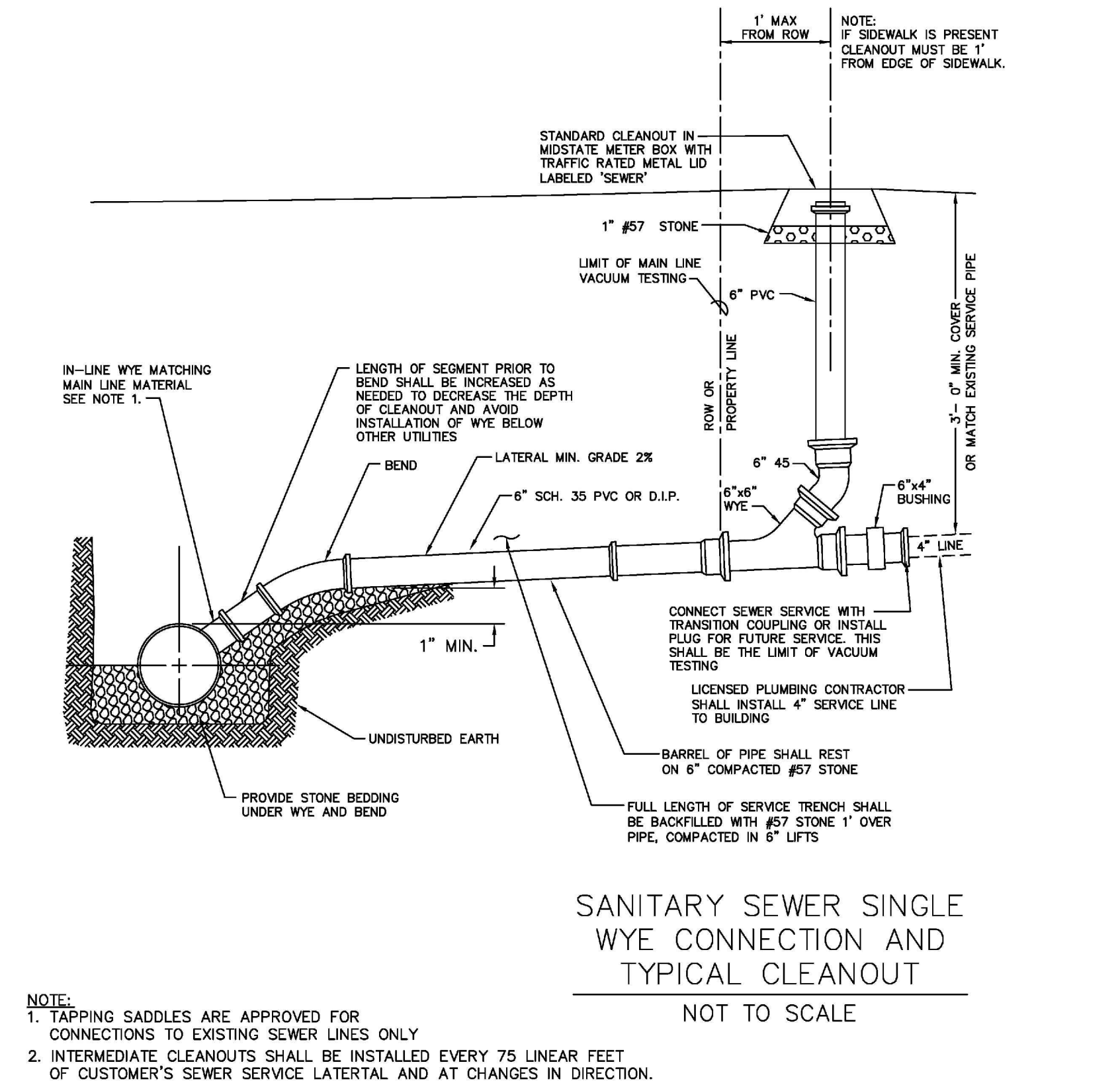

5 SSWR SERVICE & CLEANOUT

SCALE: NTS

LOSE DESIGN
SPACES FOR LIFE.

GEORGIA REGISTERED PROFESSIONAL ENGINEER
COTT E. SAMUEL

09 / 06 / 2024

FAYETTE COUNTY PARKS & RECREATION MULTI-USE FACILITY
FAYETTE COUNTY, GEORGIA

SUBMITTALS / REVISIONS

NO.	DATE	DESCRIPTION

SHEET TITLE: **SEWER DETAILS**

PROJECT NO. 21091 DATE 9/6/2024
DRAWN BY SE SCALE NTS
CHECKED BY OM
SHEET NO. C5.05

SUBMITTALS / REVISIONS

NO.	DATE	DESCRIPTION

SHEET TITLE

WATER DETAILS

PROJECT NO. 21091	DATE 9 / 6 / 2024
DRAWN BY SB	SCALE NTS
CHECKED BY OM	SHEET NO.

C5.15

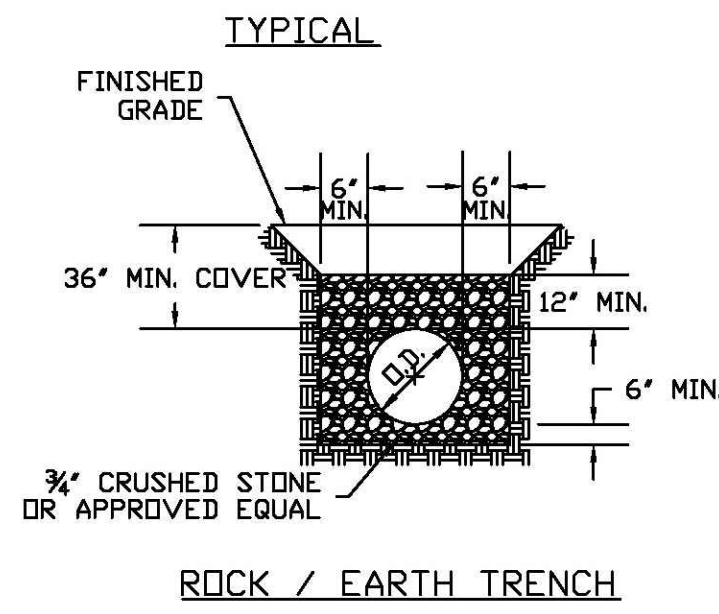
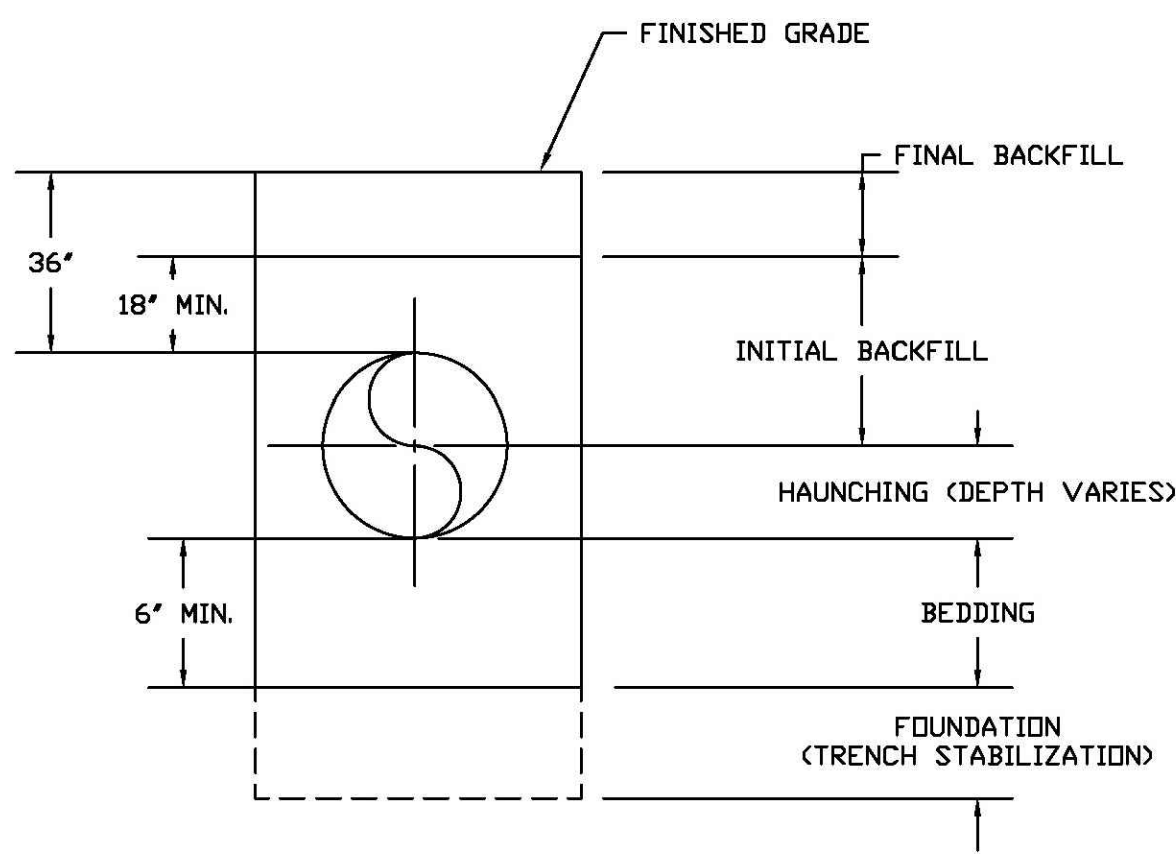

- NOTES:
1. BEDDING, HAUNCHING AND INITIAL BACKFILL LAYERS SHALL BE 3/4\"/>

1 WATER LINE TRENCHING

SCALE: NTS

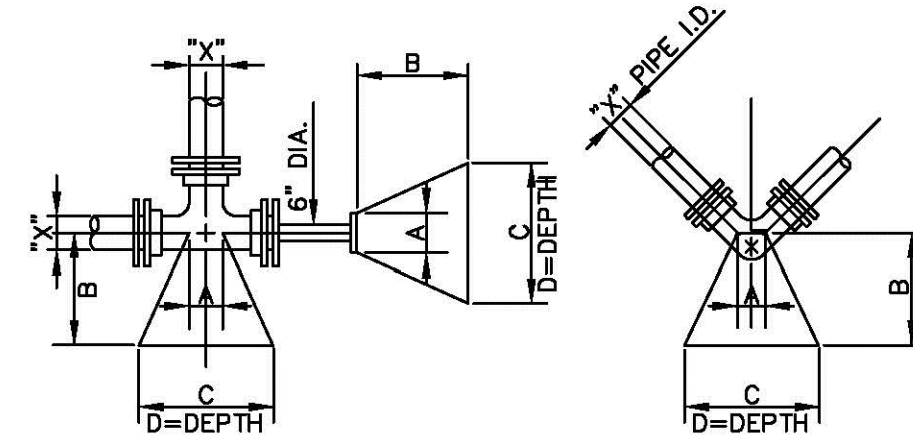

100 PSI TEST PRESSURE (SANITARY SEWER FORCE MAIN)
200 PSI TEST PRESSURE (WATER MAIN)
2000 PSF SOIL BEARING

X*	BLOCKING DIMENSIONS			
	A	B	C	D
10"	1'-0"	2'-6"	4'-0"	2'-6"
8"	0'-10"	2'-3"	3'-3"	2'-0"
6"	0'-8"	1'-6"	2'-6"	1'-6"
10"	1'-0"	3'-6"	5'-0"	2'-9"
8"	0'-10"	2'-9"	4'-0"	2'-3"
6"	0'-8"	2'-0"	3'-0"	1'-9"
10"	1'-0"	1'-9"	3'-0"	2'-6"
8"	0'-10"	1'-6"	2'-6"	2'-0"
6"	0'-8"	1'-3"	2'-0"	1'-6"
10"	1'-0"	1'-4"	2'-6"	1'-6"
8"	0'-10"	1'-0"	2'-0"	1'-3"
6"	0'-8"	0'-9"	1'-6"	1'-0"
10"	1'-0"	0'-6"	1'-6"	1'-3"
8"	0'-10"	0'-6"	1'-4"	1'-0"
6"	0'-8"	0'-6"	1'-0"	0'-9"

X* = DIAMETER OF PIPE TO BE BLOCKED

NOTES:

1. CONCRETE SHALL HAVE A MINIMUM COMPRESSIVE STRENGTH OF 3500 PSI.

2 THRUST BLOCKING

SCALE: NTS

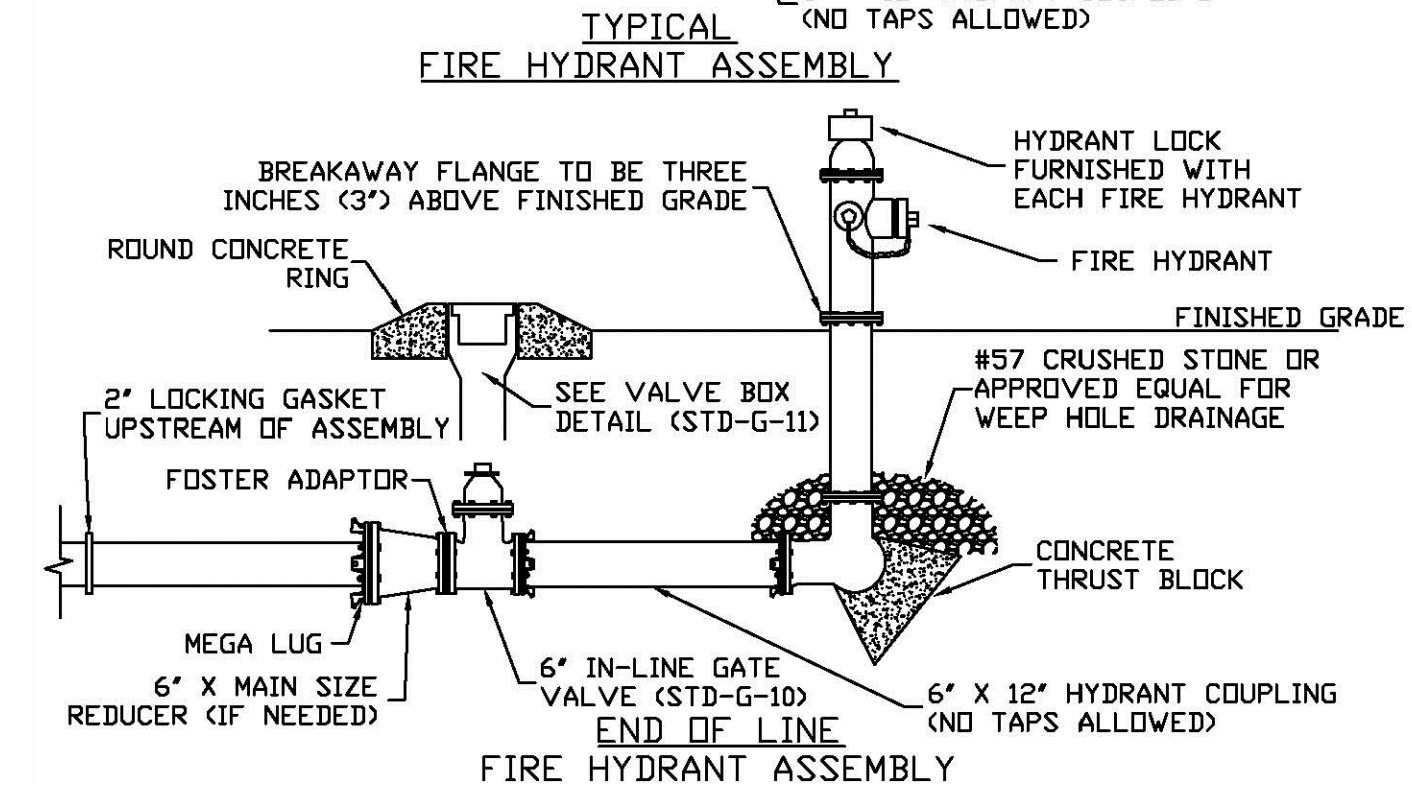
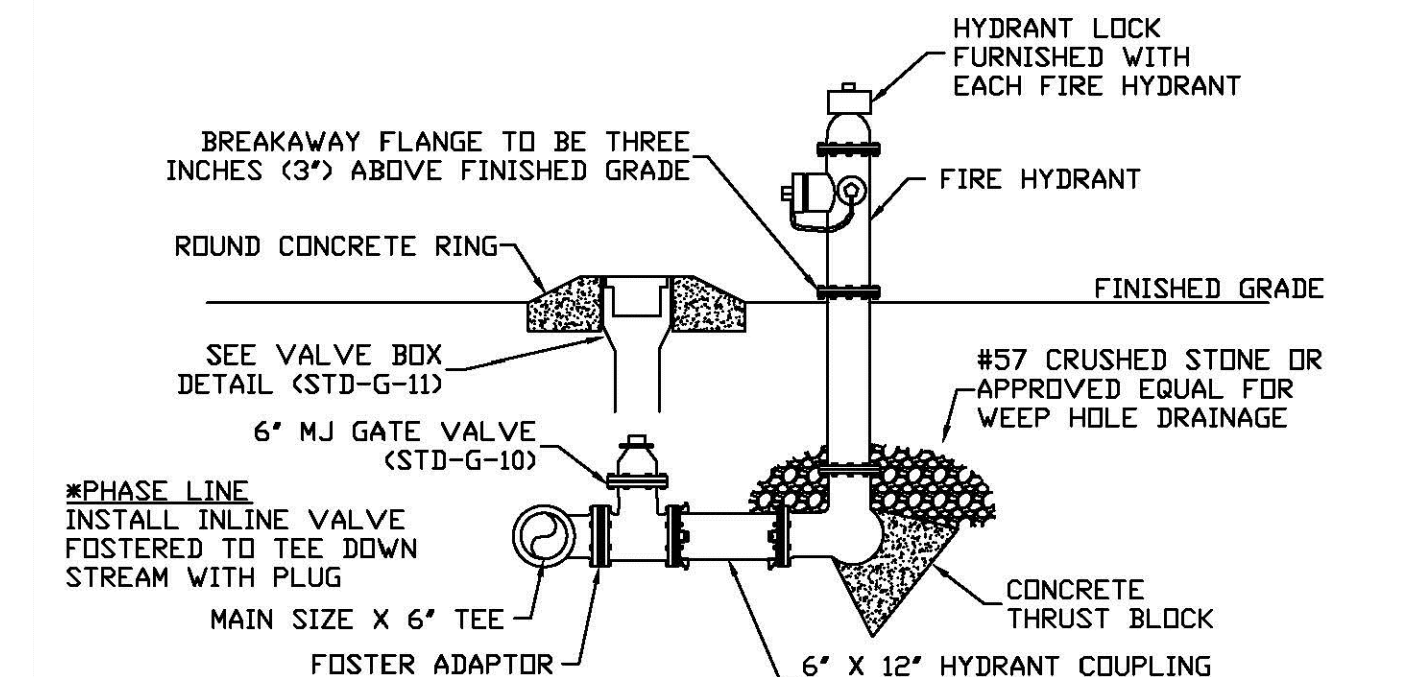

3 FIRE HYDRANT

SCALE: NTS

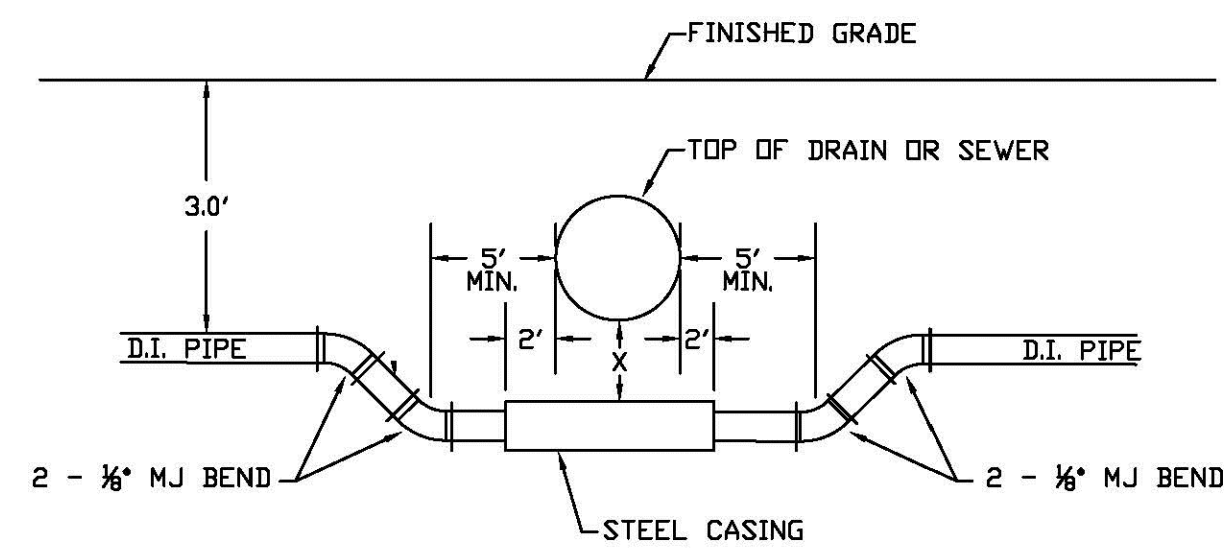

SIDE VIEW
(THIS DETAIL IS VERTICAL ONLY, NOT HORIZONTAL)

WATER CROSSING	
PIPE SIZE	MIN. CASING SIZE
6"	12"
8"	16"
12"	20"
16"	24"
24"	36"
30"	42"

4 UTILITY CROSSING

SCALE: NTS

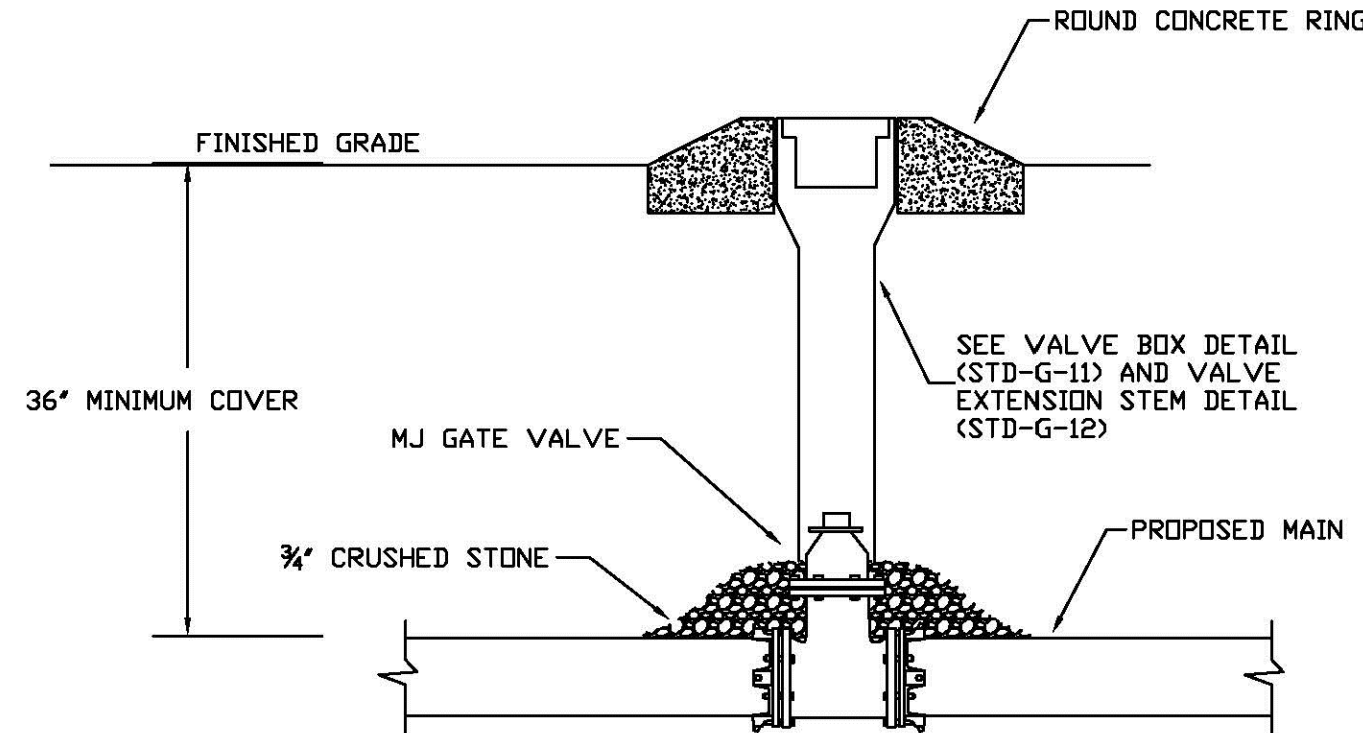

NOTES:

1. VALVE STEM AND BOX EXTENSION TO COMPLY WITH CURRENT W.H.U.D. CONSTRUCTION SPECIFICATIONS.
2. IF MAIN IS DUCTILE IRON PIPE, INSTALL MECHANICAL JOINT RESTRAINTS AS PER MANUFACTURER'S SPECIFICATIONS.

5 GATE VALVE

SCALE: NTS

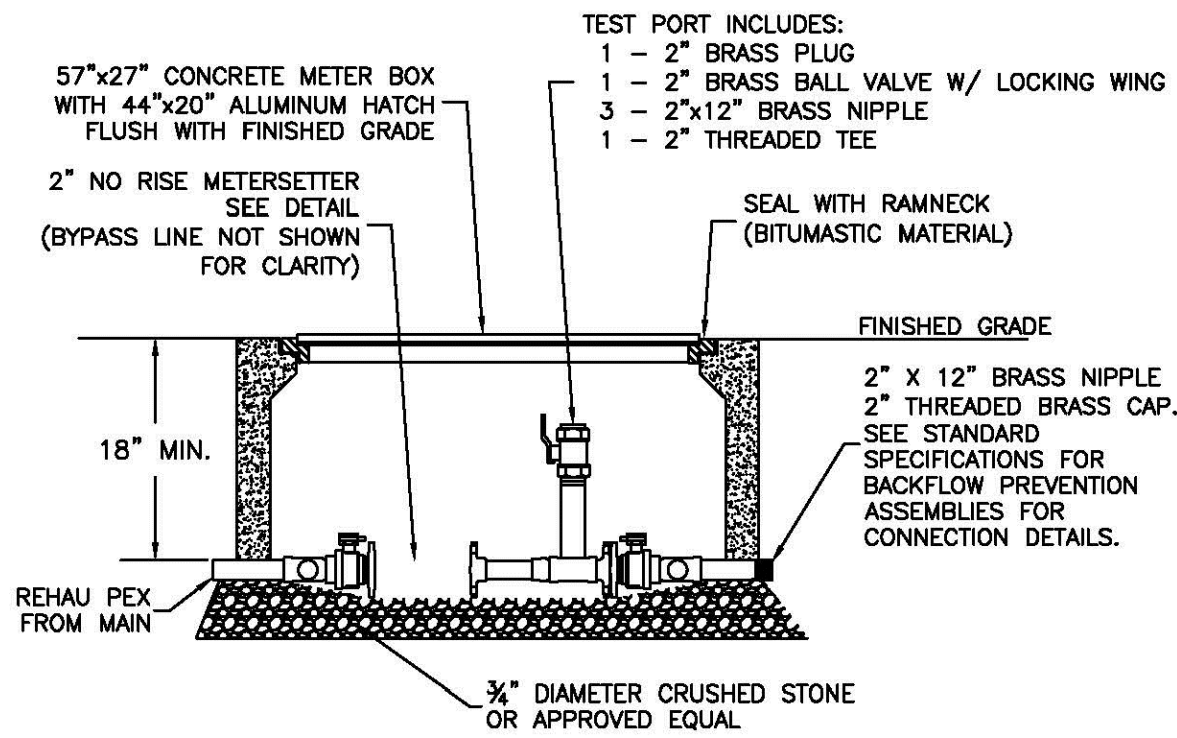
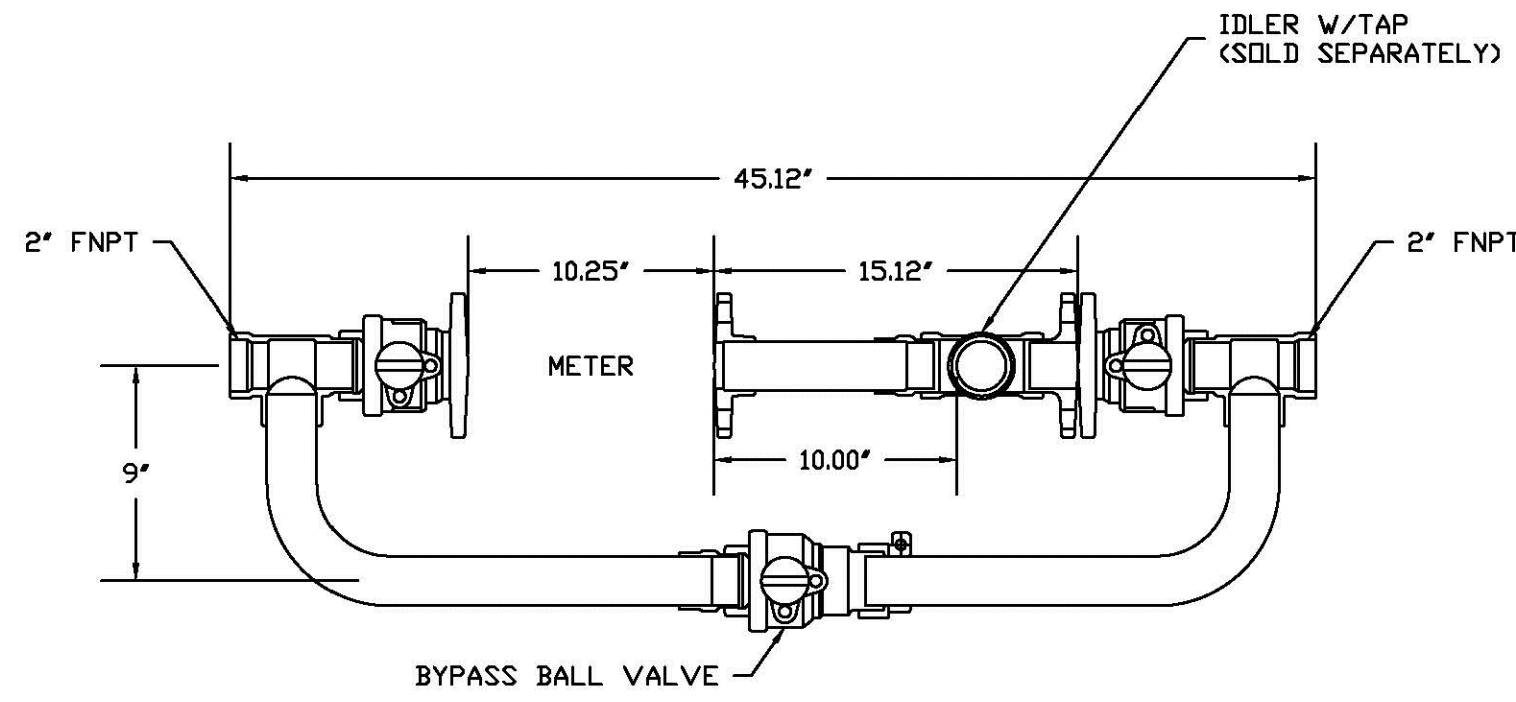

1 2 INCH METER
SCALE: NTS

2 2 INCH DCVA
SCALE: NTS

Series 709DCDA
Double Check Detector Assemblies
3" - 10"

Series 709DCDA Double Check Detector Assemblies are designed exclusively for use in accordance with water authority containment requirements. The series is mandatory to prevent the reverse flow of fire protection system substances, such as glycerin wetting agents, stagnant water, and water of non-potable quality from being pumped or siphoned into the potable water line. The valve body is lined with ArmorTek™ coating technology to resist corrosion due to microbial induced corrosion (MIC) or exposed metal substrate. All sizes are standardly equipped with resilient seated OSY shutoff valves, 3/4" x 3/4" meter, and ball type test cocks.



- Benefits**
- Detects leaks, with emphasis on the cost of unaccountable water
 - Incorporates a meter allowing the water utility to (1) detect leaks underground that historically create great annual cost due to waste and (2) provide a detection point for unauthorized use, helping locate illegal taps
 - Modular check design concept facilitates maintenance and assembly access.
- Check Assembly Module**
- The check assembly features a modular design concept that facilitates complete maintenance and assembly by retaining the first and second check valve spring modules are not interchangeable.
-
- Features**
- Body construction fused epoxy coated cast iron
 - Replaceable bronze seats
 - Maximum flow at low pressure drop
 - Compact for economy combined with performance
 - Design simplicity for easy maintenance
 - Advanced ArmorTek™ coating technology to resist corrosion of internals
 - Furnished with 3/4" x 3/4" bronze meter
 - No special tools required for servicing

Specification

A Double Check Detector Assembly shall be installed on fire protection systems when connected to a potable water supply. Degree of hazard present is determined by the local authority having jurisdiction. The unit shall be a complete assembly including UL Listed resilient seated OSY shutoff valves and test cocks. The unit shall be UL Classified and FM Approved with UL Classified and FM Approved OSY shutoff valves. The auxiliary line shall consist of an approved backflow preventer and water meter. The assembly shall meet the basic requirements of ASSE 1048; AWWA Std. C510 for Double Check Valves. The valve body shall utilize a coating system with built-in electrochemical corrosion inhibitor and microbial inhibitor. Approved by the Foundation for Cross-Connection Control and Hydraulic Research at the University of Southern California. Assembly shall be a Watts Series 709DCDA.

- Materials**
- Body: Epoxy coated cast iron
 - Seat: Bronze
 - Disc Holder: Bronze
 - Trim: Stainless steel
 - Check Valve Discs: Rubber
 - Test Cocks: Bronze
 - Coating: ArmorTek™
- Models**
- Suffix:**
- OSY: UL Classified and FM Approved outside stem and yoke resilient seated gate valves
 - CFM: Cubic feet per minute meter
 - GPM: Gallons per minute meter
 - LF: 4" - 10" without shutoff valves

- Pressure - Temperature**
- Temperature Range: 33°F - 110°F (0.5°C - 43°C) continuous, 140°F (60°C) intermittent
- Maximum Working Pressure: 175 psi (12.1 bar)
- Standards**
- AWWA Standard C510
- Approvals**
-
- Approved by the Foundation for Cross-Connection Control and Hydraulic Research at the University of Southern California. Sizes 4" - 10" approved for horizontal and vertical "flow up." Size 3" approved for horizontal only. FM Approved 4" - 10" vertical "flow up."

Dimensions - Weights

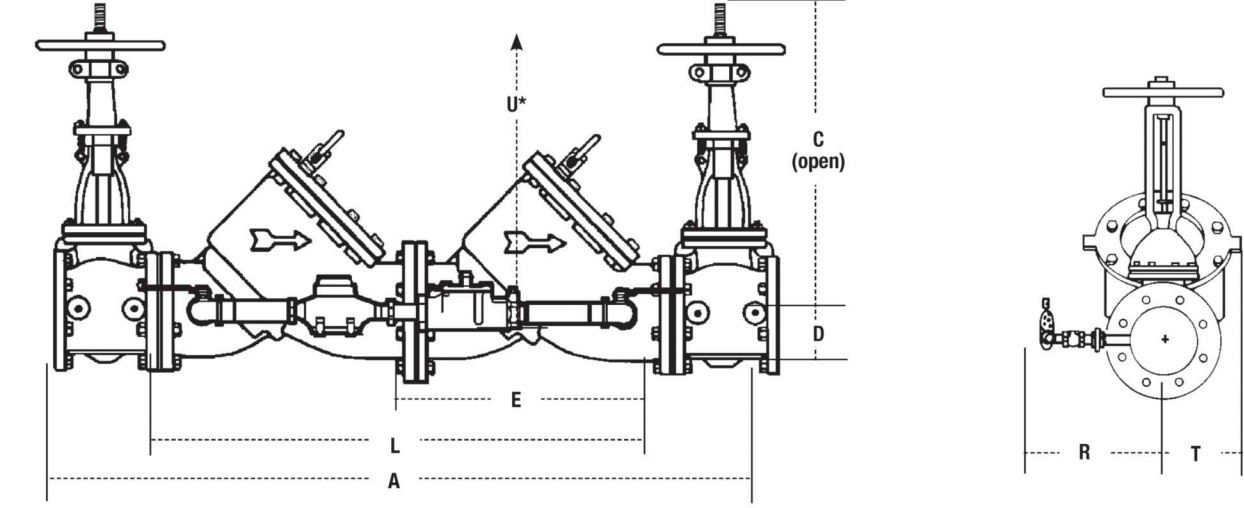

SIZE	DIMENSIONS										WEIGHT							
	A	C	D	E	L	R	T	U*	W	W	lb	kg						
3	40	1016	18 3/8	479	3 1/2	89	12	305	24	610	14	356	3	76	14	356	190	86
4	52	1321	22 3/8	578	3 3/4	95	17	432	34	864	15	381	6	152	14	356	403	183
6	62 1/2	1588	30 3/8	765	4 1/4	114	21	533	41 1/2	1054	16	406	7 1/2	191	16	406	727	330
8	75	1905	37 1/4	959	5 1/4	140	26	660	52	1321	17	432	9	229	21	533	1237	602
10	90	2286	45 1/4	1162	6 1/4	165	32	813	64	1626	18	457	10 1/4	260	25	635	2093	949

* Service clearance for check assembly from center.
†UL Classified and FM Approved backflow preventers must include UL Classified and FM Approved OSY.

- NOTES:**
1. INSTALL PER MANUFACTURER'S SPECIFICATIONS
 2. INSTALL IN GROUND IN LINE
 3. CONTRACTOR MAY SUBSTITUTE FOR AN APPROVED EQUAL

3 6 INCH DCDA
SCALE: NTS

ES-719

Job Name _____ Contractor _____
 Job Location _____ Approval _____
 Engineer _____ Contractor's P.O. No. _____
 Approval _____ Representative _____

Series 719
Double Check Valve Assemblies

Sizes: 1/2" - 2" (15 - 50mm)

Series 719 Double Check Valve Assemblies are designed to protect drinking water supplies from dangerous cross-connections in accordance with national plumbing codes and water authority requirements.

This series may be used in only those cross connections identified by local inspection authorities as non-health hazard applications. Check with local authority having jurisdiction regarding vertical orientation, frequency of testing or other installation requirements. Series 719 meets the requirements of ASSE Std. 1015 and AWWA Std. C510.



- Features**
- Manufactured from bronze alloy
 - Separate access, top entry check valve design
 - Reversible seat disc rubber, extends check valve life
 - Chloramine resistant elastomers
 - Replaceable seats and seat discs
 - Compact design
 - Top mounted screwdriver slotted ball valve test cocks
 - Low pressure drop
 - 1/2" - 1" (15 - 25mm) have Tee handles
 - No special tools required for servicing
 - Plastic or plastic check gating reduces potential binding due to mineral deposits

Specifications

Series 719 Double Check Valve Assembly shall be installed at each noted location. Provide assembly with integral shutoff valves that conform to ASSE 1015 and AWWA C510. The assembly shall have top entry bronze covered access points for each check assembly, screw driver slotted test cocks and require the use of no special tools for servicing. All wetted rubber parts shall be manufactured from silicone or chloramine resistant EPDM rubber. All valve seats and seat discs shall be replaceable. Seat discs shall be reversible to extend check valve life. Check valve gating shall be plastic to plastic. The assembly shall be a Watts Series 719.

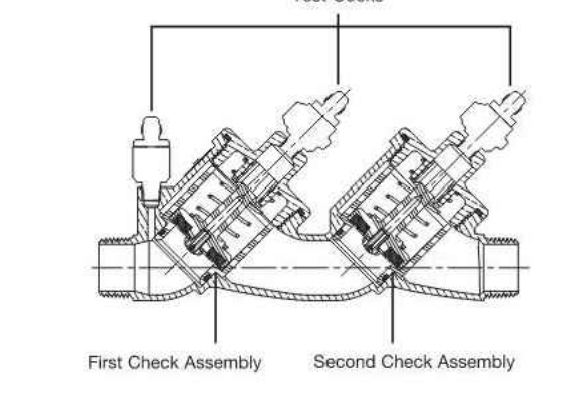

Now Available
WattsBox Insulated Enclosures.

For more information, refer to literature ES-WB.

NOTICE
Inquire with governing authorities for local installation requirements.

NOTICE
The information contained herein is not intended to replace the full product installation and safety information available or the experience of a trained product installer. You are required to thoroughly read all installation instructions and product safety information before beginning the installation of this product.

*The wetted surface of this product contacted by consumable water contains less than 0.05% of lead by weight.

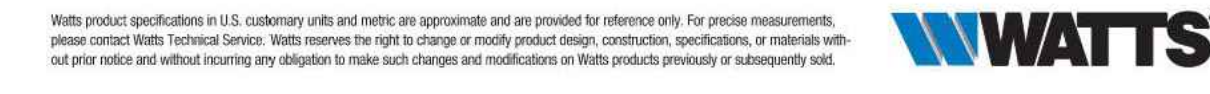

Available Models

- Suffix:**
- S - bronze strainer
 - LF - without shutoff valves
 - SH - stainless steel ball valve handles
 - HC - 2 1/2" (65mm) inlet/outlet fire hydrant fittings or 2" (50mm) valve
 - QT - quarter-turn ball valves
 - C&T - testcock caps and leathers
 - ACT - street elbows with quarter-turn ball valves
- Prefix:**
- U - union connections

Materials

- Body: Bronze
- Elastomers: Chloramine resistant silicone and EPDM
- Check Seats: Engineered Plastic
- Disc Holders: Engineered Plastic

Standards

AWWA Std C510 compliant

Approvals



Approved by the Foundation for Cross-Connection Control and Hydraulic Research at the University of Southern California

Pressure-Temperature

Operating Pressure: 175psi (12.1 bar)
 Operating Temperature Range: 33°F - 180°F (0.5°C - 82°C)

Dimensions/Weights

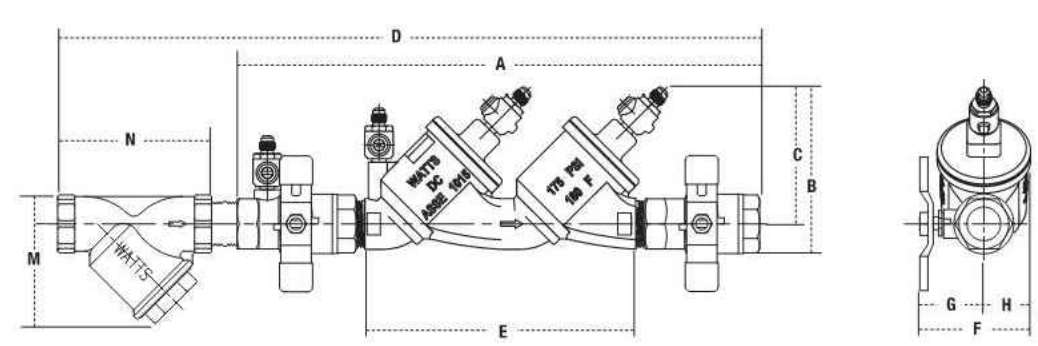

719OT, 719OT-S

SIZE (IN)	DIMENSIONS										WEIGHT														
	A	B	C	D	(E)†	F	G	H	M	N	W	W													
1/2	15	9 1/2	24 3/8	3 1/4	84	2 1/2	73	12 1/2	318	5 1/2	147	2 1/2	62	1 1/2	43	7	19	35	2 1/2	70	2.8	1.3	3.8	1.7	
3/4	20	12 1/2	30 1/2	4 1/8	100	3 1/8	88	15 1/2	303	5 7/8	166	3 1/8	79	2 1/2	52	1 1/2	27	1 1/2	41	3 1/2	81	4.7	2.1	6.4	2.9
1	25	14 1/2	37 1/2	4 7/8	116	3 7/8	98	19 1/2	495	6 3/4	244	3 1/2	95	2 1/2	62	1 1/2	33	2 1/2	54	3 1/2	85	7.4	3.4	9.4	4.3
1 1/2	32	18 1/2	49 1/2	6 1/8	156	5 1/8	129	24 1/2	610	11 1/2	297	4 1/2	108	2 1/2	87	1 1/2	41	2 1/2	64	4 1/2	113	14.0	6.3	18.0	8.1
1 1/2	40	18 1/2	49 1/2	6 1/8	156	5 1/8	129	25 1/2	640	11 1/2	297	4 1/2	121	3 1/2	78	1 1/2	41	3	78	4 1/2	124	16.1	7.3	19.9	9.0
2	50	21 1/2	58 1/2	7 1/4	179	5 3/4	142	28 1/2	735	13 1/2	345	5 1/2	137	3 1/2	87	1 1/2	49	3 1/2	90	5 1/2	151	25.7	11.6	33.4	15.2

SUBMITTALS / REVISIONS

NO.	DATE	DESCRIPTION

SHEET TITLE

WATER DETAILS

PROJECT NO. 21091
 DATE 9 / 6 / 2024
 DRAWN BY SCALE NTS
 CHECKED BY OM
 SHEET NO. C5.16

SUBMITTALS / REVISIONS

NO.	DATE	DESCRIPTION

SHEET TITLE

LANDSCAPE SERIES

PROJECT NO. 21091
DATE 9/6/2024
DRAWN BY SB
SCALE NTS
CHECKED BY OM
SHEET NO.

L1.00

NOTES

- ALTERNATE BID FOR SECOND GYM IS SHOWN. IN BASE BID, SEED AREA FOR ALTERNATE GYM LOCATION. SEEDING TO MATCH REQUIREMENT IN LANDSCAPE SCHEDULE.

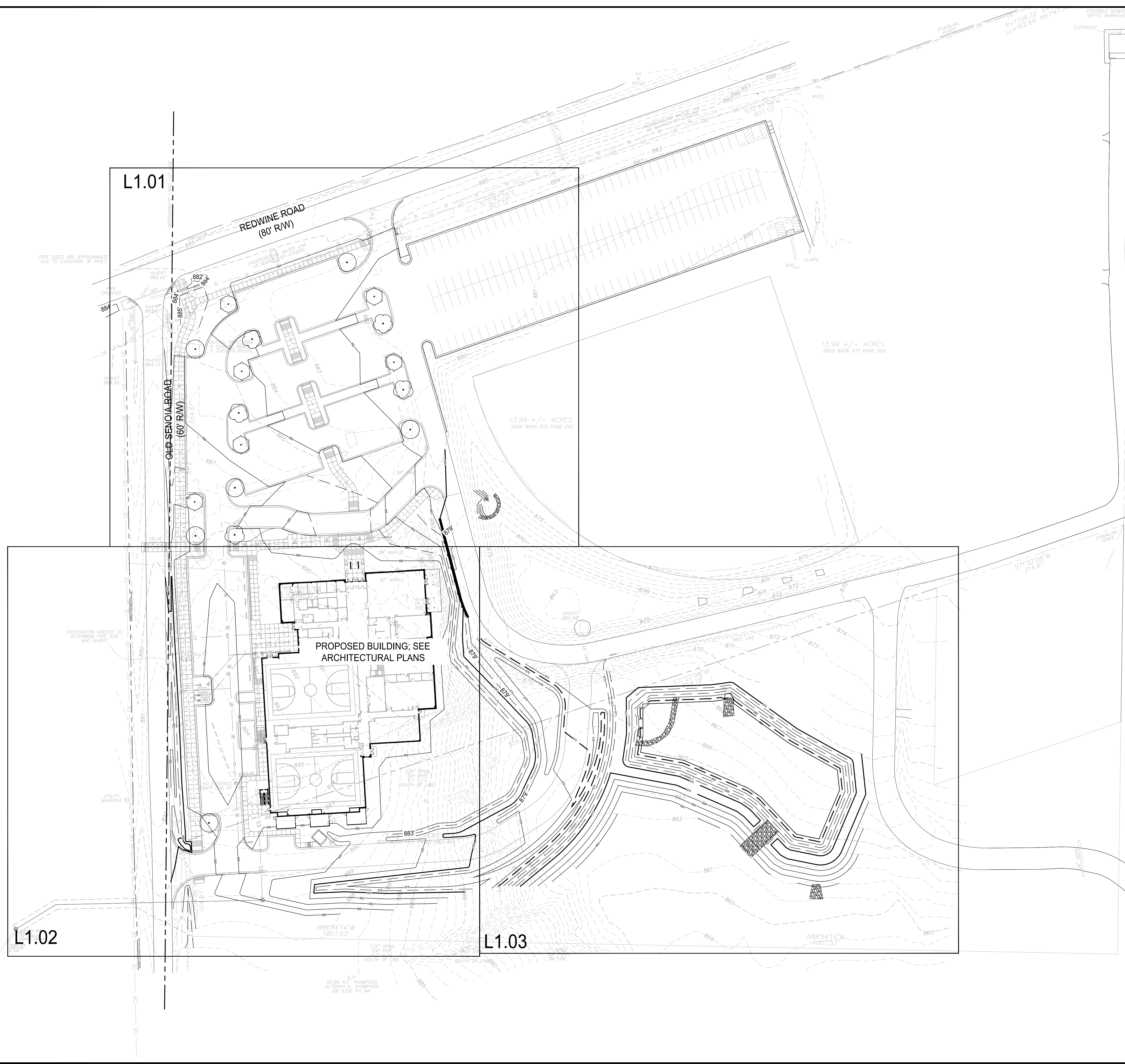

L1.01

REDWINE ROAD
(80' RW)

OLD SENOIA ROAD
(60' RW)

PROPOSED BUILDING; SEE
ARCHITECTURAL PLANS

L1.03

L1.02

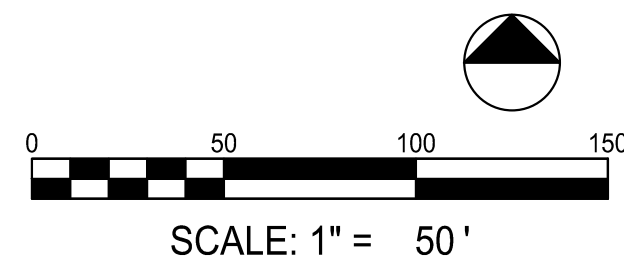

© 2024/09/06/2024 Fayette County, GA Parks and Rec. Submittal File#20240114001_LANDSCAPE_SERIES.dwg - Printed on 2024/09/06 at 12:01 PM

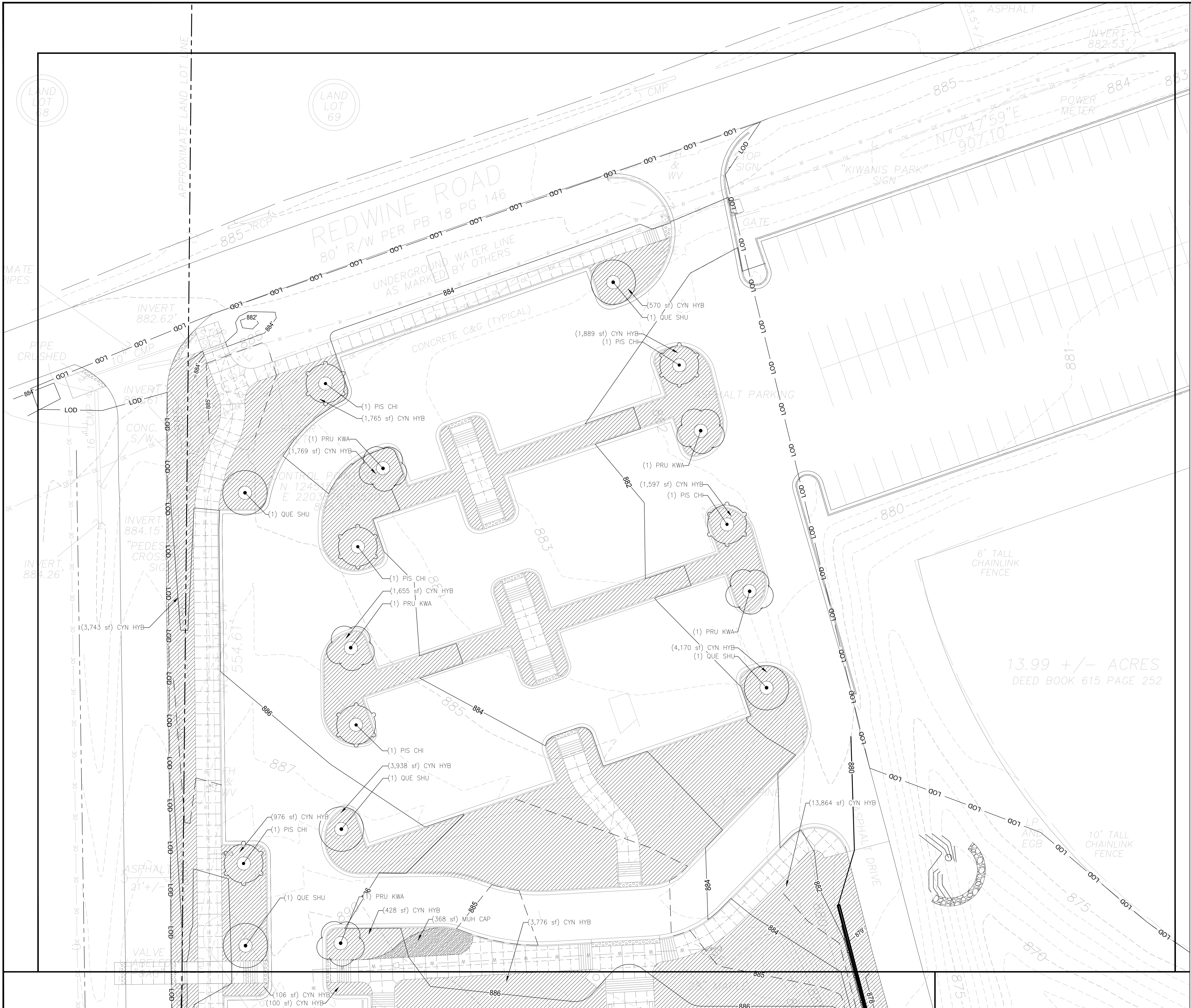

NOTES

- ALTERNATE BID FOR SECOND GYM IS SHOWN. IN BASE BID, SEED AREA FOR ALTERNATE GYM LOCATION. SEEDING TO MATCH REQUIREMENT IN LANDSCAPE SCHEDULE.
- CONTRACTOR TO FURNISH AND APPLY APPROVED PLANT TOPSOIL AT LOCATIONS WHERE GRASSING, PLANTS, TREES, ETC. ARE TO BE INSTALLED



THIS DRAWING AND THE DESIGN SHOWN IS THE PROPERTY OF THE ARCHITECT. REPRODUCTION, COPYING, OR USE OF THIS DRAWING WITHOUT THE ARCHITECT'S WRITTEN CONSENT IS PROHIBITED. AND ANY VIOLATION IS SUBJECT TO LEGAL ACTION.



**FAYETTE COUNTY PARKS & RECREATION
MULTI-USE FACILITY**

FAYETTE COUNTY
GEORGIA

SUBMITTALS / REVISIONS

NO.	DATE	DESCRIPTION

SHEET TITLE

LANDSCAPE SERIES

PROJECT NO. 21091	DATE 9 / 6 / 2024
DRAWN BY SB	SCALE NTS
CHECKED BY OM	
SHEET NO.	

L1.01

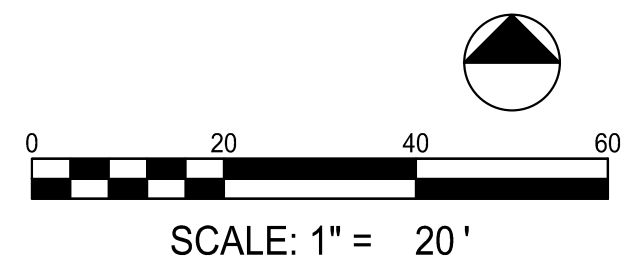

0:\21091\21091 Landscape Series.dwg, GA State and the National Park Service, L:\21091\LANDSCAPE SERIES.dwg, Printed on 2024/09/06 at 12:01:59 PM.



FAYETTE COUNTY PARKS & RECREATION
MULTI-USE FACILITY

GEORGIA

FAYETTE COUNTY

FAYETTE COUNTY

SUBMITTALS / REVISIONS

NO.	DATE	DESCRIPTION

SHEET TITLE

LANDSCAPE SERIES

PROJECT NO. 21091	DATE 9/6/2024
DRAWN BY SB	SCALE NTS
CHECKED BY OM	SHEET NO.

L1.02

NOTES

- ALTERNATE BID FOR SECOND GYM IS SHOWN. IN BASE BID, SEED AREA FOR ALTERNATE GYM LOCATION. SEEDING TO MATCH REQUIREMENT IN LANDSCAPE SCHEDULE.
- CONTRACTOR TO FURNISH AND APPLY APPROVED PLANT TOPSOIL AT LOCATIONS WHERE GRASSING, PLANTS, TREES, ETC. ARE TO BE INSTALLED

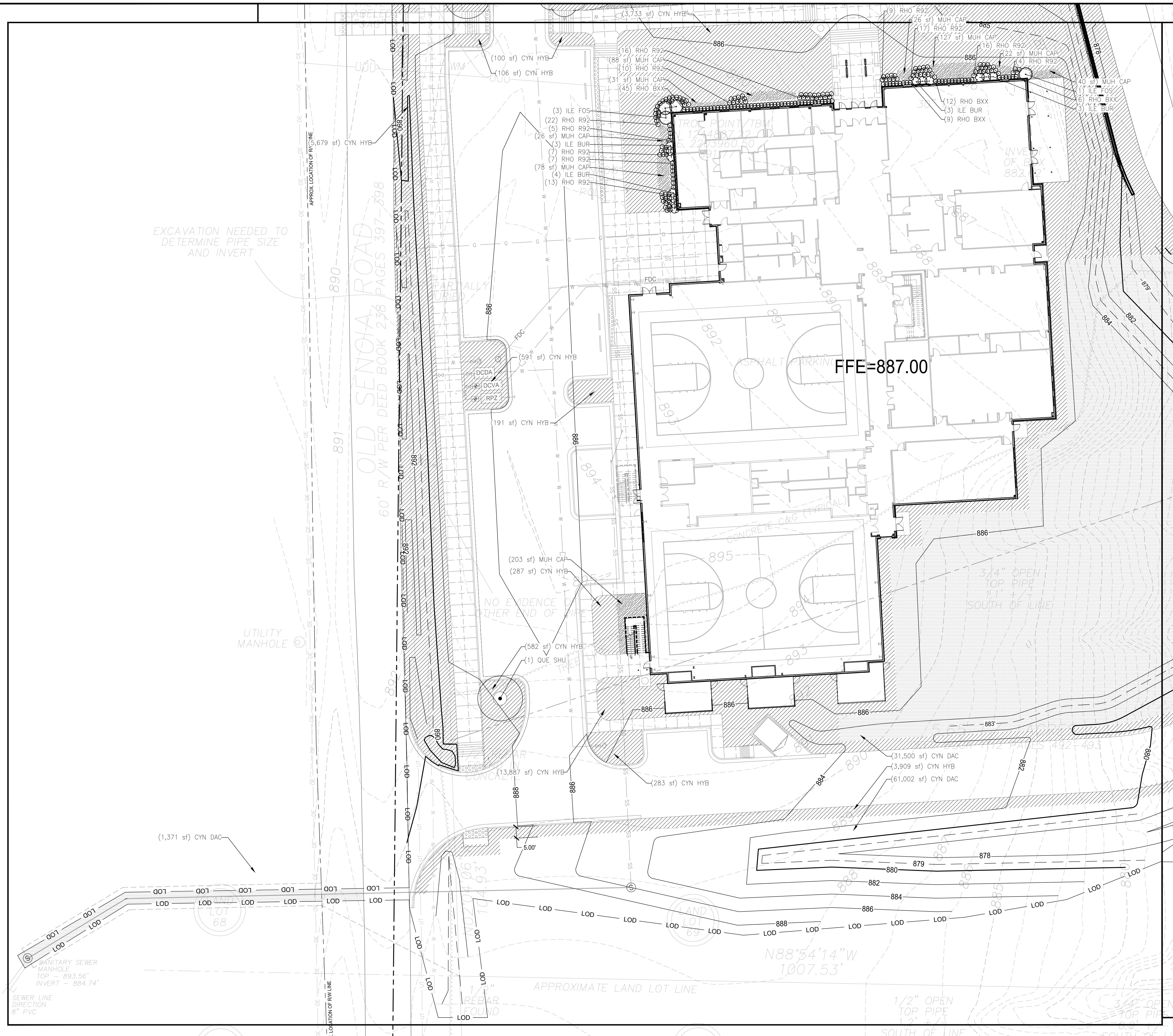

0:20:00/20:00 Fayette County, GA Parks and Rec. Submittal Path: C:\Users\j... \L1.02 LANDSCAPE SERIES.dwg - Printed on 2024/09/06 at 12:01:58 PM.

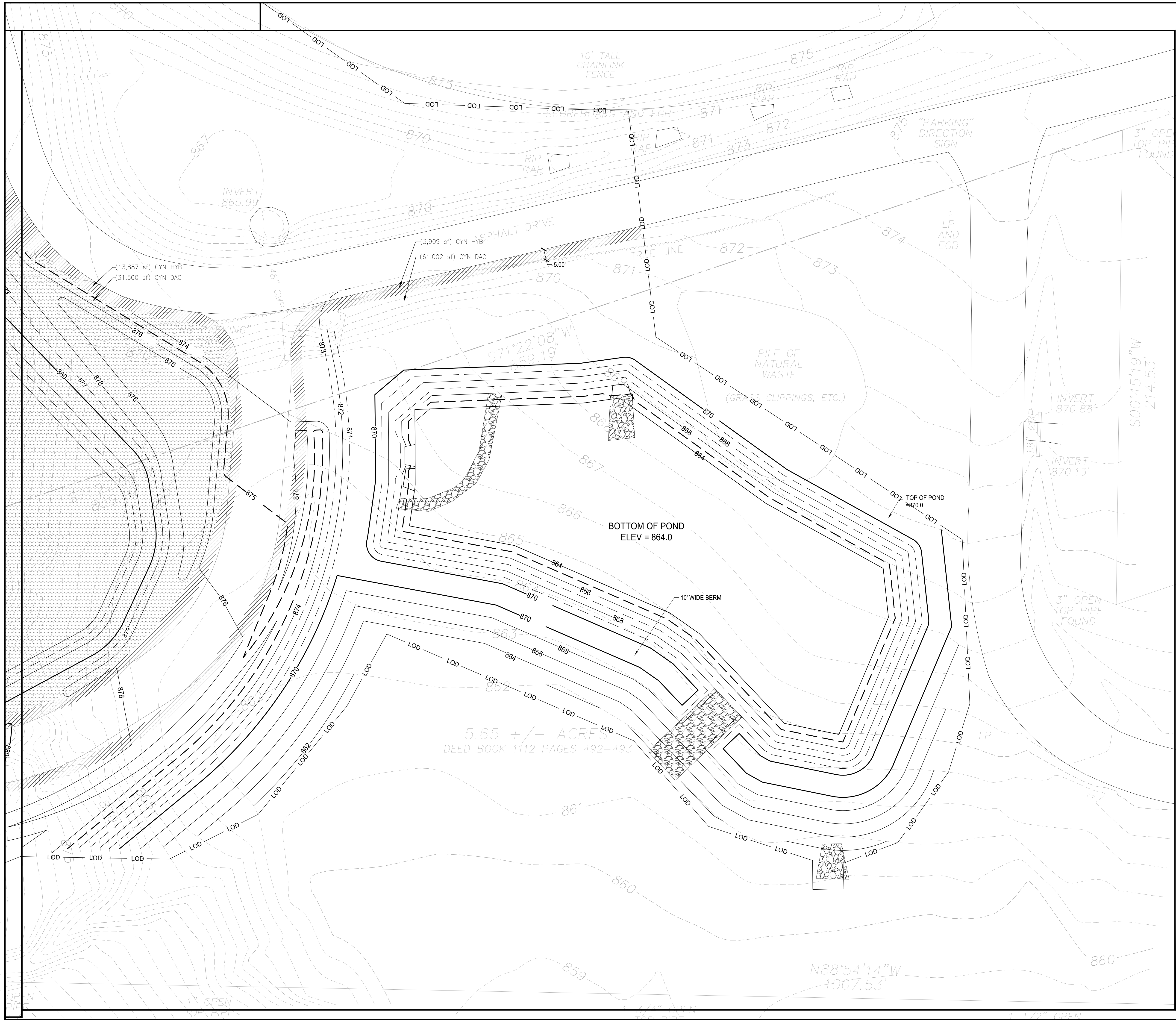

NOTES

- ALTERNATE BID FOR SECOND GYM IS SHOWN. IN BASE BID, SEED AREA FOR ALTERNATE GYM LOCATION. SEEDING TO MATCH REQUIREMENT IN LANDSCAPE SCHEDULE.
- CONTRACTOR TO FURNISH AND APPLY APPROVED PLANT TOPSOIL AT LOCATIONS WHERE GRASSING, PLANTS, TREES, ETC. ARE TO BE INSTALLED

LOSE DESIGN
SPACES FOR LIFE.

THIS DRAWING AND THE DESIGN SHOWN IS THE PROPERTY OF THE ARCHITECT. REPRODUCTION, COPYING, OR USE OF THIS DRAWING WITHOUT THE WRITTEN CONSENT OF THE ARCHITECT AND ANY AMENDMENT IS SUBJECT TO LEGAL ACTION.



**FAYETTE COUNTY PARKS & RECREATION
MULTI-USE FACILITY**

GEORGIA

FAYETTE COUNTY

FAYETTE COUNTY

SUBMITTALS / REVISIONS

NO.	DATE	DESCRIPTION

SHEET TITLE

LANDSCAPE SERIES

PROJECT NO. 21091	DATE 9/6/2024
DRAWN BY SB	SCALE NTS
CHECKED BY OM	
SHEET NO.	

L1.03

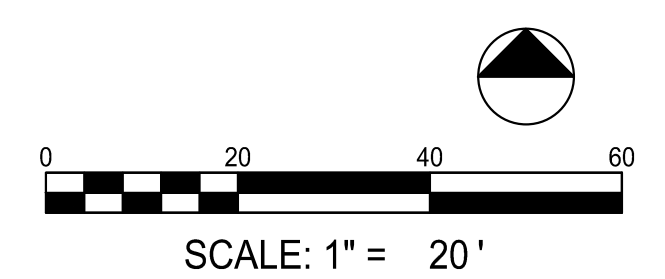

0:20240924 10:41 Fayette County, GA Parks and Rec Submittal Path@CAD001 - L1.03 LANDSCAPE SERIES.dwg - Printed on 2024/09/06 at 10:10:58 AM.

GENERAL NOTES:

1. UNDERGROUND UTILITIES:
 - 1.1. UNDERGROUND UTILITIES HAVE NOT BEEN VERIFIED BY THE OWNER, LANDSCAPE ARCHITECT, OR THEIR REPRESENTATIVES. BEFORE YOU DIG, CALL THE MISSISSIPPI STATE DEPARTMENT OF TRANSPORTATION AT 1-800-368-6868.
 - 1.2. THE CONTRACTOR SHALL DETERMINE THE EXACT LOCATION OF ALL EXISTING UTILITIES BEFORE COMMENCING WORK AND AGREES TO BE RESPONSIBLE FOR ANY AND ALL DAMAGES WHICH MIGHT RESULT FROM THE CONTRACTOR'S FAILURE TO EXACTLY LOCATE AND PRESERVE ANY UNDERGROUND UTILITIES TO REMAIN.
2. THE CONTRACTOR SHALL VERIFY EXISTING CONDITIONS TO INSURE THAT THE NEW WORK SHALL FIT INTO THE EXISTING SITE IN THE MANNER INTENDED AND AS SHOWN ON THE DRAWINGS. SHOULD ANY CONDITIONS EXIST THAT ARE CONTRARY TO THOSE ON THE DRAWINGS, THE CONTRACTOR SHALL NOTIFY THE OWNER'S REPRESENTATIVE PRIOR TO PERFORMING ANY WORK IN THE AREA INVOLVING DIFFERENCES. NOTIFICATION SHALL BE IN THE FORM OF A DRAWING OR SKETCH INDICATION FIELD MEASUREMENTS AND NOTES RELATING TO THE AREA.

LANDSCAPE NOTES:

1. PLANTING BEDS AND PLANT LOCATIONS SHALL BE STAKED BY THE LANDSCAPE CONTRACTOR. THE LANDSCAPE CONTRACTOR SHALL NOTIFY THE OWNER OR THE OWNER'S REPRESENTATIVE FOR APPROVAL PRIOR TO INSTALLATION OF THE PLANTS.
2. PLANTING BEDS SHALL BE CLEARED OF ALL GRASS AND WEEDS PRIOR TO INSTALLATION OF PLANTS, INCLUDING SPRAYING "ROUND-UP" OR APPROVED SUBSTITUTE TO KILL ACTIVELY GROWING PLANTS. PLANT BEDS SHALL BE PREPARED AS CALLED FOR IN THE SPECIFICATIONS AND DETAILS.
3. ALL OTHER DISTURBED AREAS ARE TO BE SEEDED OR SODDED AS PER THE PLANS. ADDITIONAL SEEDING OR SODDING, IF REQUIRED, WILL BE AS DIRECTED BY THE OWNER OR OWNER'S REPRESENTATIVE. SEE EROSION CONTROL SHEET FOR SEEDING.
4. PLANTING BEDS SHALL HAVE A THREE (3) INCH SHREDDED HARDWOOD BARK MULCH OVER THE ENTIRE BED, UNLESS OTHERWISE NOTED ON THE DRAWINGS.
5. PRIOR TO PLANTING, ALL PLANTED AREAS SHALL BE TREATED WITH A WATER-SOLUBLE HERBICIDE FOR THE NON-SELECTIVE CONTROL OF ANNUAL AND PERENNIAL WEEDS PRIOR TO PLANTING.
6. ALL TREE AND SHRUB PLANTING PITS SHALL BE BACKFILLED WITH A PLANTING SOIL MIXTURE OF ONE (1) PART ORIGINAL SOIL AND ONE (1) PART TOPSOIL, THOROUGHLY MIXED. SAMPLE OF MIXTURE TO BE APPROVED IN WRITING BY OWNER OR OWNER'S REPRESENTATIVE PRIOR TO INSTALLATION.
7. PLANT GROUND COVER & ANNUAL BEDS IN SAME MIXTURE AS SHRUBS. AFTER PLANTING & MULCHING, WATER AREAS TO POINT OF SATURATION.
8. ALL PLANTED AREAS ARE TO BE FERTILIZED WITH GRANULAR FERTILIZER. LANDSCAPE CONTRACTOR IS TO PROVIDE SOIL TEST RESULTS AND PROPOSED FERTILIZER APPLICATION RATES TO THE OWNER OR OWNER'S REPRESENTATIVE FOR APPROVAL.
9. ALL PLANT MATERIAL IS TO BE NURSERY GROWN AND TO COMPLY WITH AMERICAN STANDARD FOR NURSERY STOCK (ANSI Z60, 1-2004) OR LATEST EDITION. PLANTS NOT IN COMPLIANCE WILL BE REJECTED AND REPLACED WITH PLANTS THAT MEET THE STANDARDS.
10. SPRAY TREES AND SHRUBS WITH AN ANTI-DESICCANT IF FOLIAGE IS PRESENT.
11. EVERGREEN TREES AND SHRUBS SHALL BE PLANTED IN THE SAME MANNER AS DECIDUOUS MATERIAL IS PLANTED.
12. DO NOT PRUNE ANY PLANT MATERIAL UNTIL IT HAS BEEN INSPECTED AND ACCEPTED BY THE OWNER OR OWNER'S REPRESENTATIVE.
13. ALL LANDSCAPE MATERIAL SHALL BE APPROVED BY THE OWNER OR OWNER'S REPRESENTATIVE BEFORE INSTALLATION. MATERIALS MAY BE VIEWED AT LANDSCAPE CONTRACTOR'S HOLDING SITE OR AT THIS SITE. IT SHALL BE THE RESPONSIBILITY OF THE LANDSCAPE CONTRACTOR TO NOTIFY THE OWNER OR OWNER'S REPRESENTATIVE OF THE AVAILABILITY OF THE MATERIALS TO BE INSPECTED.
14. ALL MATERIALS INSPECTED ON THE SITE AND FOUND TO BE UNACCEPTABLE SHALL BE REMOVED FROM THE SITE ON THE DAY OF INSPECTION.
15. FIELD CHANGES MUST BE APPROVED IN WRITING BY THE OWNER OR OWNER'S REPRESENTATIVE.
16. EXISTING PLANT MATERIAL IS TO BE EVALUATED BY THE LANDSCAPE ARCHITECT FOR POSSIBLE RELOCATION ON SITE. THE LANDSCAPE CONTRACTOR IS TO NOTIFY THE LANDSCAPE ARCHITECT FORTY-EIGHT (48) HOURS BEFORE BEGINNING WORK.
17. ALL PLANT MATERIAL SHALL BE SUPPLIED BY APPROPRIATE SOURCES TO PREVENT UNDUE STRESS OR PROLONGED ACCLIMATIZATION WHICH WOULD INHIBIT PLANT GROWTH.
18. LANDSCAPE CONTRACTOR IS TO VERIFY PLANT QUANTITIES SHOWN ON PLAN AND IN PLANT LIST. IF DISCREPANCIES OCCUR, LANDSCAPE CONTRACTOR IS TO CONTACT LANDSCAPE ARCHITECT IMMEDIATELY. QUANTITIES SHOWN ON PLAN TAKE PRECEDENCE.
19. EVERGREEN TREES TO BE A MINIMUM OF 6' IN HEIGHT AT TIME OF PLANTING - DECIDUOUS TREES TO BE 2" DBH MIN AT TIME OF PLANTING. SEE PLANT LIST FOR LARGER MATERIAL REQUIRED.
20. MULTI-TRUNK PLANT MATERIAL SHALL BE ONE PLANT GROWN FROM SINGLE SEEDLING. NO CLUMP MULTI-PLANT STOCK WILL BE ACCEPTED.
21. IF IN THE OPINION OF THE LANDSCAPE ARCHITECT, THE CENTRAL LEADER OF ANY TREE HAS BEEN CUT IN THE HISTORY OF THE PLANT'S GROWTH, THE MATERIAL SHALL BE REPLACED AT NO ADDITIONAL COST TO THE OWNER. THE DECISION OF THE LANDSCAPE ARCHITECT WILL BE FINAL.

PLANT STOCK NOTES:

1. ALL CANOPY TREES SHALL BE LIMBED UP AT LEAST 7' WITH A MINIMUM HEIGHT OF 12'.
2. ALL PEDESTRIAN ACCESS WAYS MUST HAVE AT LEAST 7' OF CLEARANCE.
3. ALL UNDERSTORY TREES SHALL BE LIMBED UP AT LEAST 4' WITH A MINIMUM HEIGHT OF 8'.
4. ALL CANOPY AND UNDERSTORY TREES SHALL HAVE ONE STRONG CENTRAL LEADER TRUNK. NO MULTI-TRUNK UNLESS SPECIFIED.
5. THE SOUTH SIDE OF ALL TREES SHALL BE MARKED BEFORE TRANSPLANT FOR DIRECTIONAL PLACEMENT AT THE TIME OF PLANTING. CONTRACTOR SHALL BE RESPONSIBLE FOR DIRECTIONAL PLACEMENT.
6. ALL TREES SHALL BE MATCHED SPECIMENS WITH A FULL CANOPY AND A UNIFORM BRANCHING HABIT.
7. EVERGREEN TREES SHALL BE FULL TO GROUND WITH A HEAVY CANOPY AND STRONG CENTRAL LEADER.
8. ALL SHRUBS SHALL HAVE A FULL, HEAVY BODY FOR THE COMPLETE HEIGHT OF THE SHRUB AND SHOULD NOT SHOW STRESS AT TIME OF PLANTING.
9. ALL SHRUBS SHALL HAVE A MINIMUM #3 CONTAINER AT TIME OF PLANTING. PLANT SELECTION MUST BE CHOSEN BY PLANT SIZE, NOT CONTAINER SIZE.
10. ALL SHRUBS, EXCEPT AS NOTED, SHALL BE PLANTED AND MAINTAINED IN THEIR NATURAL FORM TO CREATE A PLANT MASSING EFFECT. NO "GUMDROP" PRUNING IS ALLOWED.
11. MULCH "VOLCANOES" ARE UNACCEPTABLE. MULCH MUST BE INSTALLED PER DETAILS.
12. INSTALL ALL PLANTS IN ACCORDANCE WITH ALL APPLICABLE DETAILS AND SPECIFICATIONS INCLUDED WITHIN THE CONSTRUCTION PACKAGE.
13. ALL PLANTS MUST BE SELECTED, INSTALLED, AND MAINTAINED ACCORDING TO THE SPECIFICATIONS.
14. ALL TREES MUST BE PLANTED A MINIMUM OF 5 FEET FROM MAJOR UTILITY LINES. CONTACT LANDSCAPE ARCHITECT WHERE DISCREPANCIES OCCUR FOR FIELD ADJUSTMENT.

PLANT SCHEDULE

SYMBOL	CODE	QTY	BOTANICAL NAME	COMMON NAME	ROOT	SIZE	REMARKS
TREES							
	PRU KWA	5	PRUNUS SEMULATA 'Kwanzan'	KWANZAN JAPANESE FLOWERING CHERRY	B&B	3" CAL.	MATCHED TREES
	PIS CHI	6	PISTACIA CHINENSIS	CHINESE PISTACHE	B&B	3" CAL.	MATCHED TREES
	QUE SHU	6	QUERCUS SHUMARDII	SHUMARD OAK	B&B	3" CAL.	MATCHED TREES
SHRUBS							
	ILE BUR	13	ILEX CORNUTA 'BURFORDII NANA'	DWARF BURFORD HOLLY	CONT.	5 GAL.	30" O.C. SPACING
	ILE FOS	4	ILEX X ATTENUATA 'FOSTERI'	FOSTER'S HOLLY	CONT.	6' HT.	SELF FACING
	RHO BXX	72	RHODODENDRON X 'ROBLEG'	AUTUMN ANGEL@ENCORE@AZALEA	CONT.	5 GAL.	30" O.C. SPACING
	RHO R92	126	RHODODENDRON X 'ROBLES'	AUTUMN LILAC@ENCORE@AZALEA	CONT.	5 GAL.	30" O.C. SPACING
GROUND COVERS							
	CYN DAC	93,378 SF	CYNODON DACTYLON	BERMUDAGRASS	SEED		SOW AT 75LBS./AC. - REFER TO ESPC PLANS FOR AREAS THAT REQUIRE MATTING
	CYN HYB	51,876 SF	CYNODON DACTYLON '419 HYBRID'	BERMUDAGRASS	SOD		LAY WITHIN 36 HOURS OF CUTTING GEORGIA BLUE TAG CERTIFIED
	MUH CAP	1,019 SF	MUHLENBERGIA CAPILLARIS	PINK MUHLY GRASS	CONT.	1 GAL.	30" O.C. SPACING



THIS DRAWING AND THE DESIGN SHOWN IS THE PROPERTY OF THE ARCHITECT. REPRODUCTION, COPYING, OR USE OF THIS DRAWING WITHOUT THE WRITTEN CONSENT IS PROHIBITED. AND ANY IMPROVEMENT IS SUBJECT TO LEGAL ACTION.



FAYETTE COUNTY PARKS & RECREATION
MULTI-USE FACILITY

FAYETTE COUNTY

GEORGIA

SUBMITTALS / REVISIONS	
NO.	DESCRIPTION

SHEET TITLE

NOTES & SCHEDULES

PROJECT NO. 21091	DATE 9 / 6 / 2024
DRAWN BY SB	SCALE NTS
CHECKED BY OM	
SHEET NO.	

L1.10

0:20/2024/2091 Fayette County, GA Parks and Rec. Submittal Path@CAD001 - SHEET 125/1091 - L1.10 - LANDSCAPE_SUBMITTAL.dwg - 11/08/2024 09:08:11

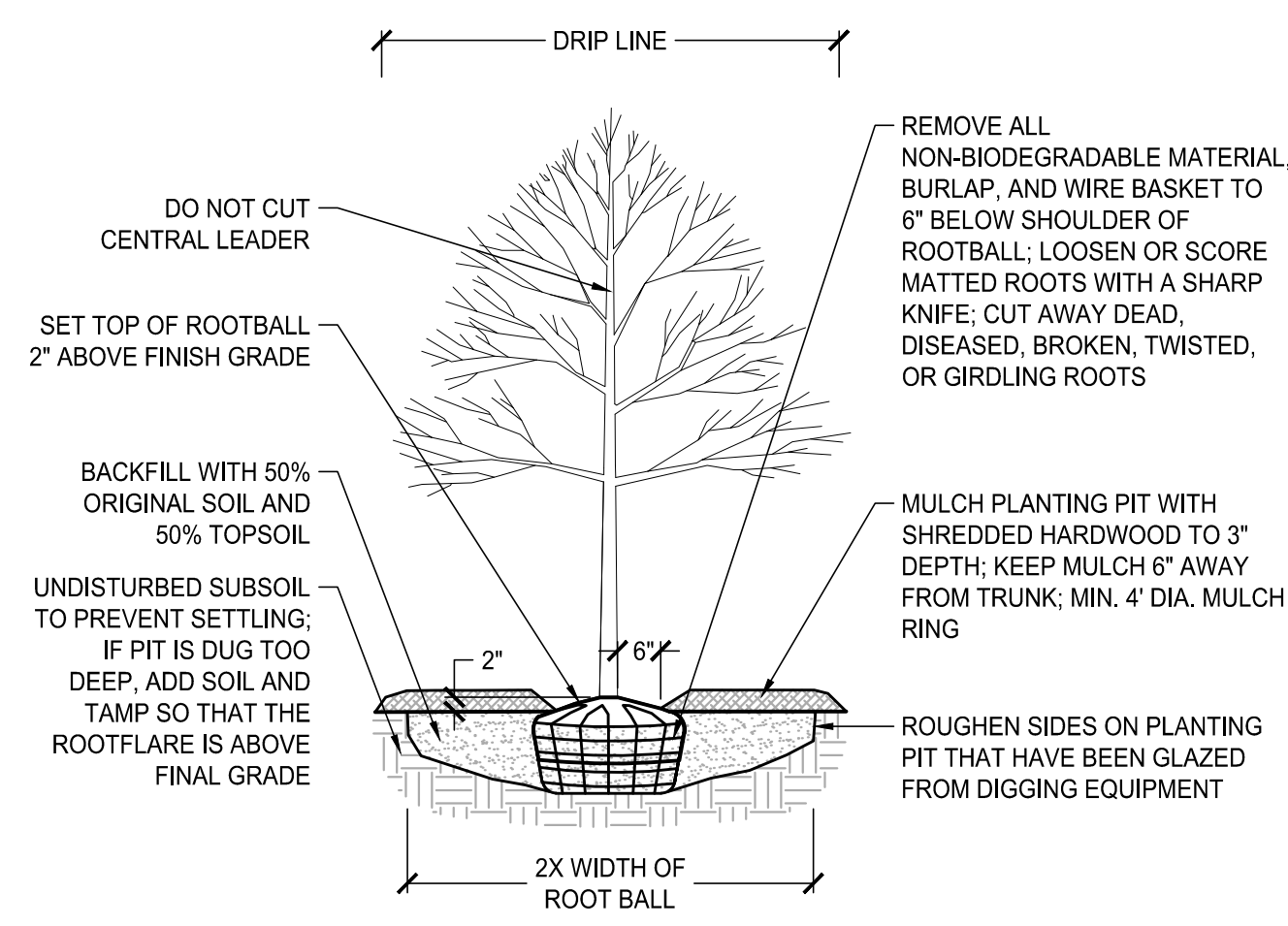

- NOTES:
1. WATER TREES IMMEDIATELY AFTER PLANTING.
 2. TREES OF SAME SPECIES TO BE MATCHED IN UNIFORMITY AND GROWTH.
 3. TREE MUST MEET AMERICAN STANDARD FOR NURSERY STOCK (ANSI Z60.1)

1 DECIDUOUS TREE

SCALE: NTS

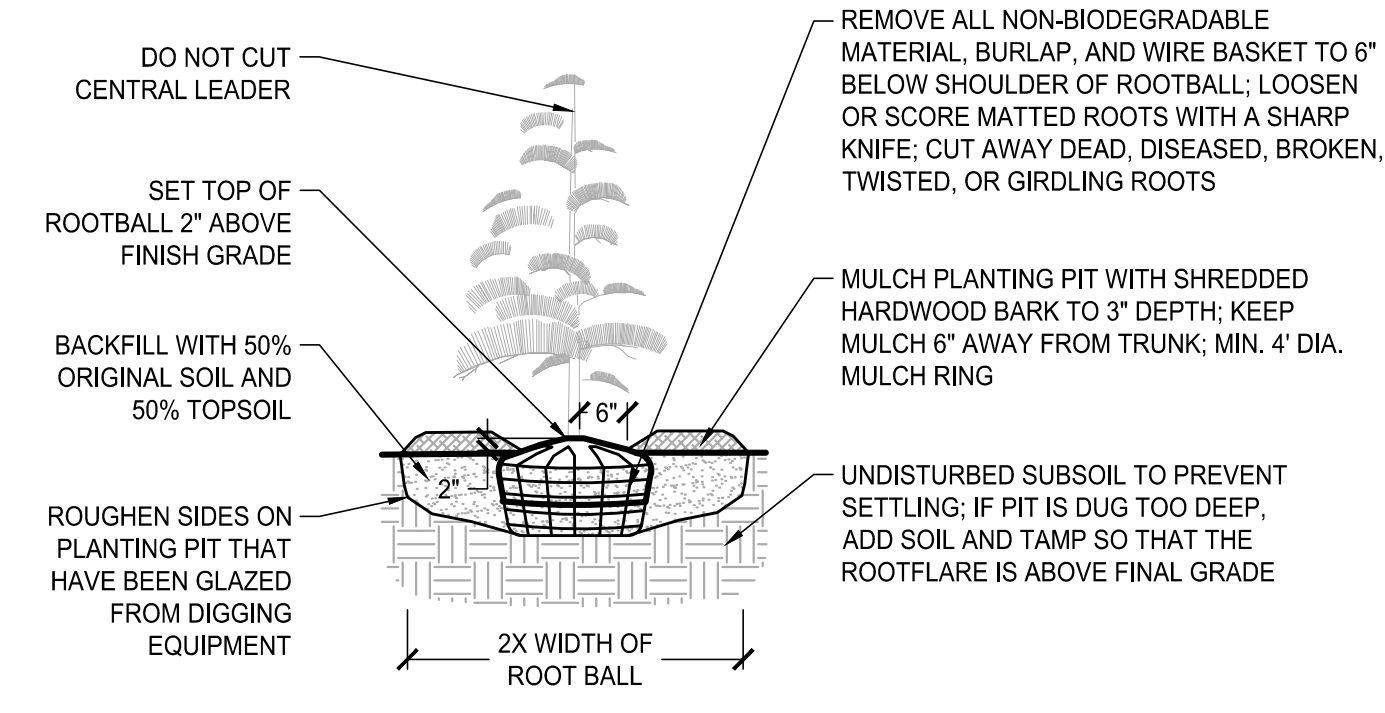

- NOTES:
1. WATER TREES IMMEDIATELY AFTER PLANTING.
 2. TREES OF SAME SPECIES TO BE MATCHED IN UNIFORMITY AND GROWTH

2 CONIFER TREE

SCALE: NTS

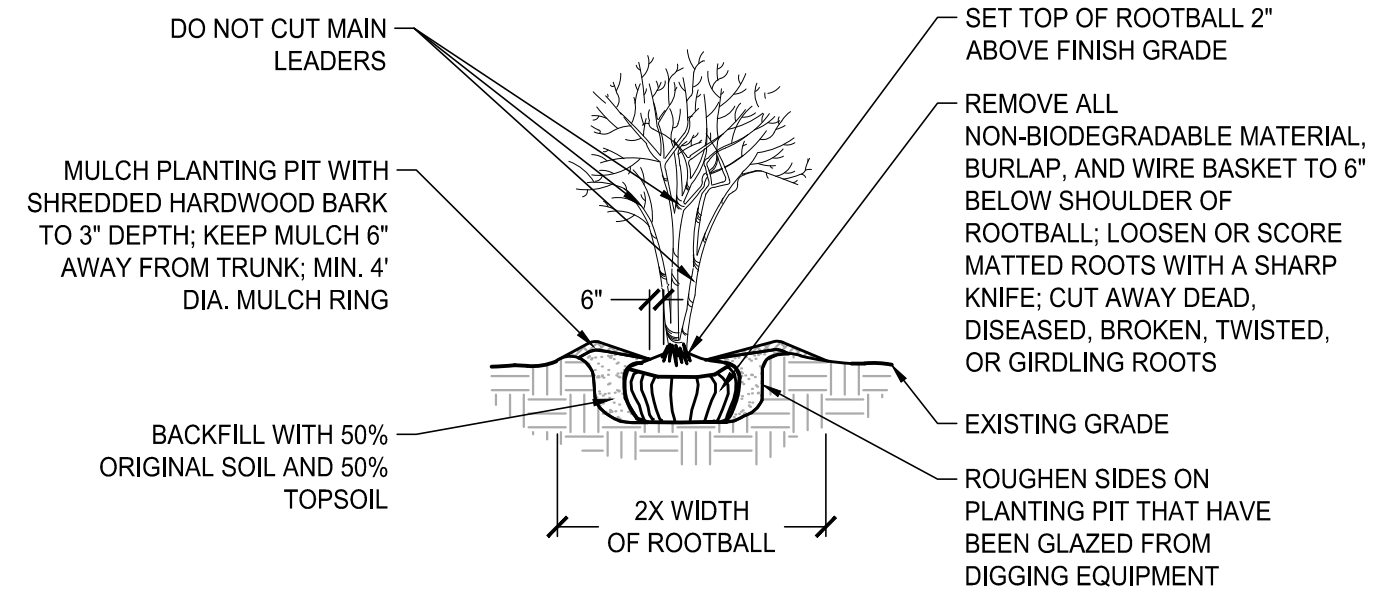

- NOTES:
1. WATER MULTI-TRUNK TREES IMMEDIATELY AFTER PLANTING.
 2. MULTI-TRUNK TREES OF SAME SPECIES TO BE MATCHED IN UNIFORMITY AND GROWTH

3 MULTI-TRUNK TREE

SCALE: NTS

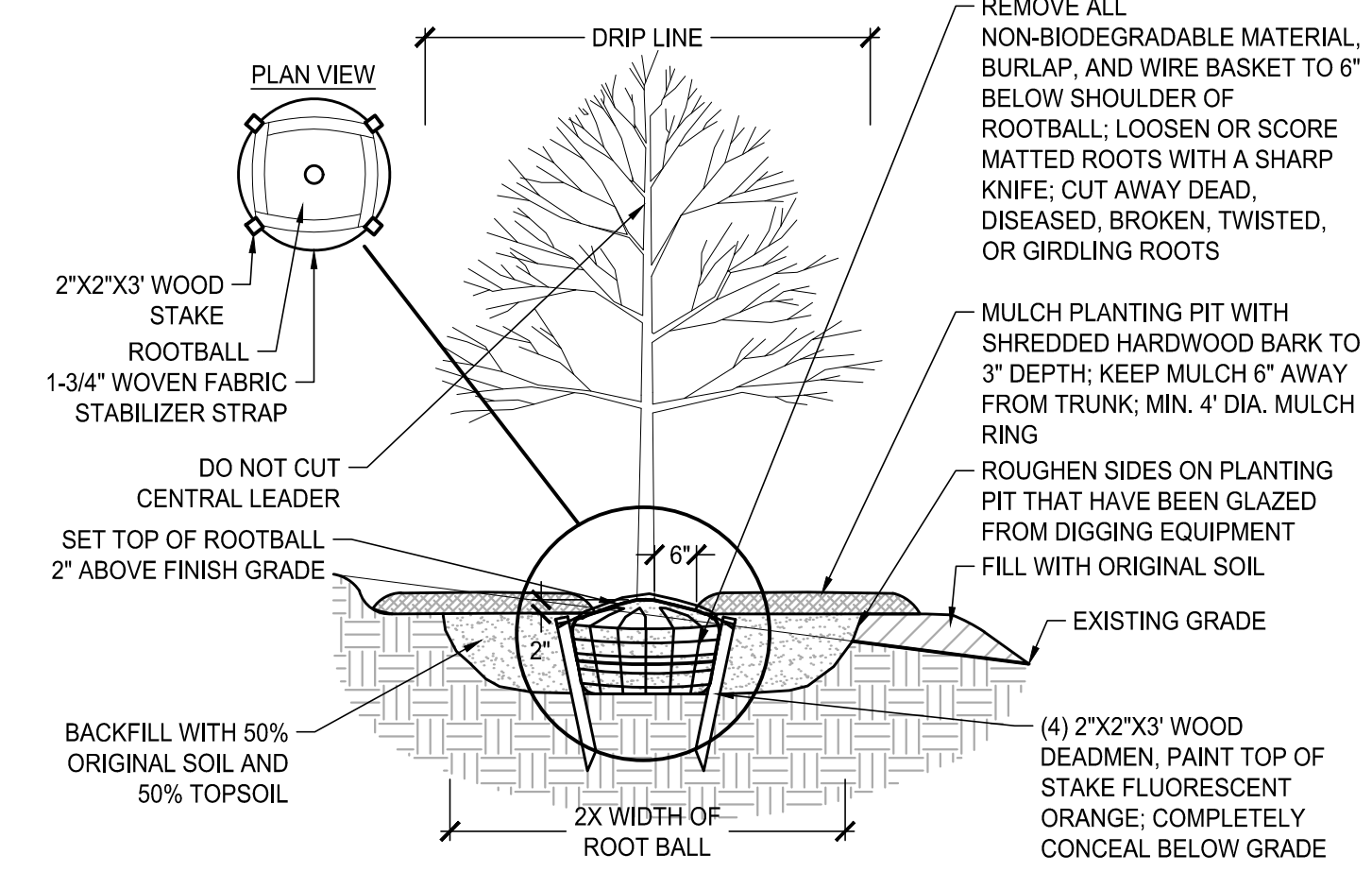

- NOTES:
1. CONTRACTOR SHALL SECURE STABILIZER STRAPS ACROSS ROOTBALL AND TIGHTEN ONLY ENOUGH TO KEEP ROOT BALL INTACT; DO NOT DAMAGE ROOT BALL BY OVERTIGHTENING.
 2. WATER TREES IMMEDIATELY AFTER PLANTING.
 3. TREES OF SAME SPECIES TO BE MATCHED IN UNIFORMITY AND GROWTH.

4 TREE ON SLOPE (10:1 TO 2:1 SLOPE)

SCALE: NTS

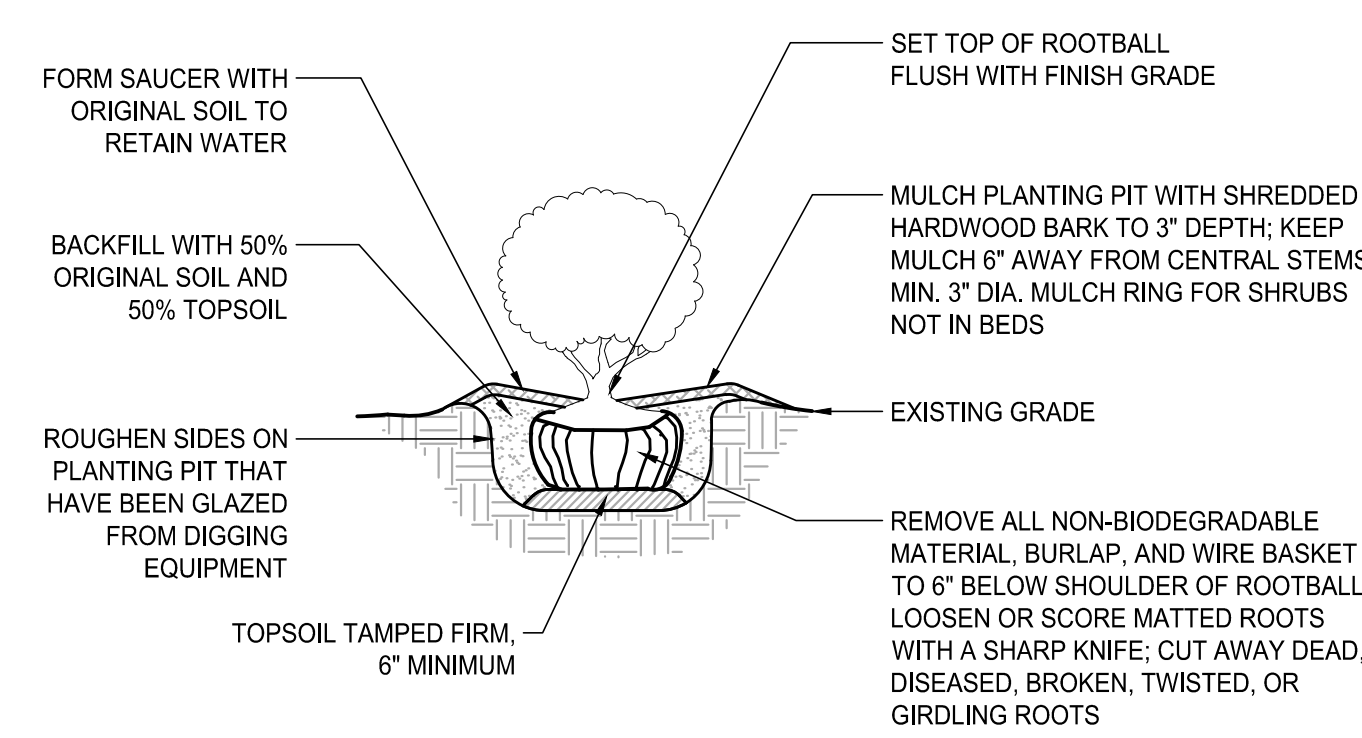

- NOTES:
1. WATER SHRUBS IMMEDIATELY AFTER PLANTING.
 2. SHRUBS OF SAME SPECIES TO BE MATCHED IN UNIFORMITY AND GROWTH.

5 SHRUB PLANTING

SCALE: NTS

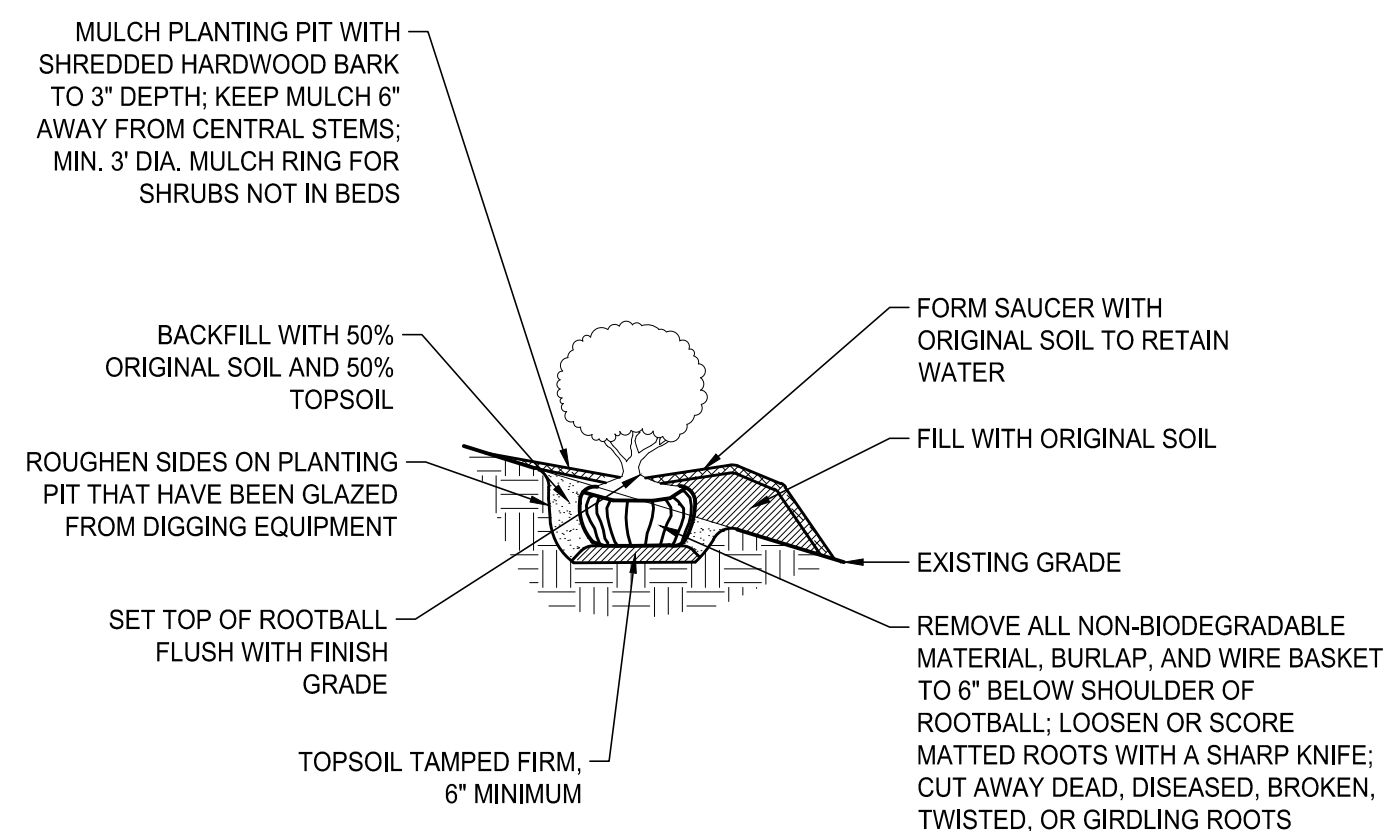

- NOTES:
1. WATER SHRUBS IMMEDIATELY AFTER PLANTING.
 2. SHRUBS OF SAME SPECIES TO BE MATCHED IN UNIFORMITY AND GROWTH

6 SHRUB PLANTING (ON SLOPE)

SCALE: NTS

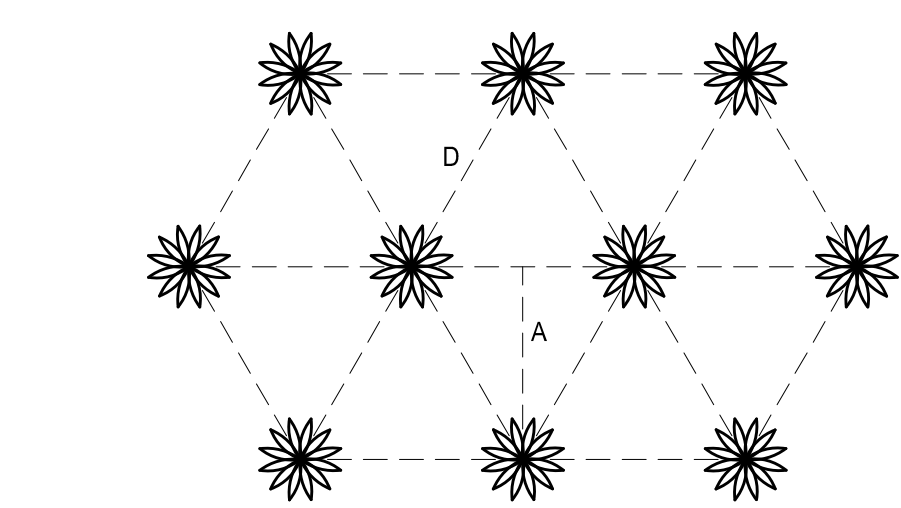

SPACING "D"	ROW WIDTH "A"	PLANTS / S.F.
6" O.C.	5.2"	4.61
8" O.C.	6.9"	2.60
10" O.C.	8.7"	1.66
12" O.C.	10.4"	1.15
15" O.C.	13.0"	0.74
18" O.C.	15.6"	0.51
24" O.C.	20.8"	0.33

- NOTES:
1. GROUNDCOVERS AND BULBS TO BE PLANTED ON TRIANGULAR GRID.
 2. SEE PLANT SCHEDULES FOR REQUIRED SPACING.

7 GROUNDCOVER SPACING

SCALE: NTS

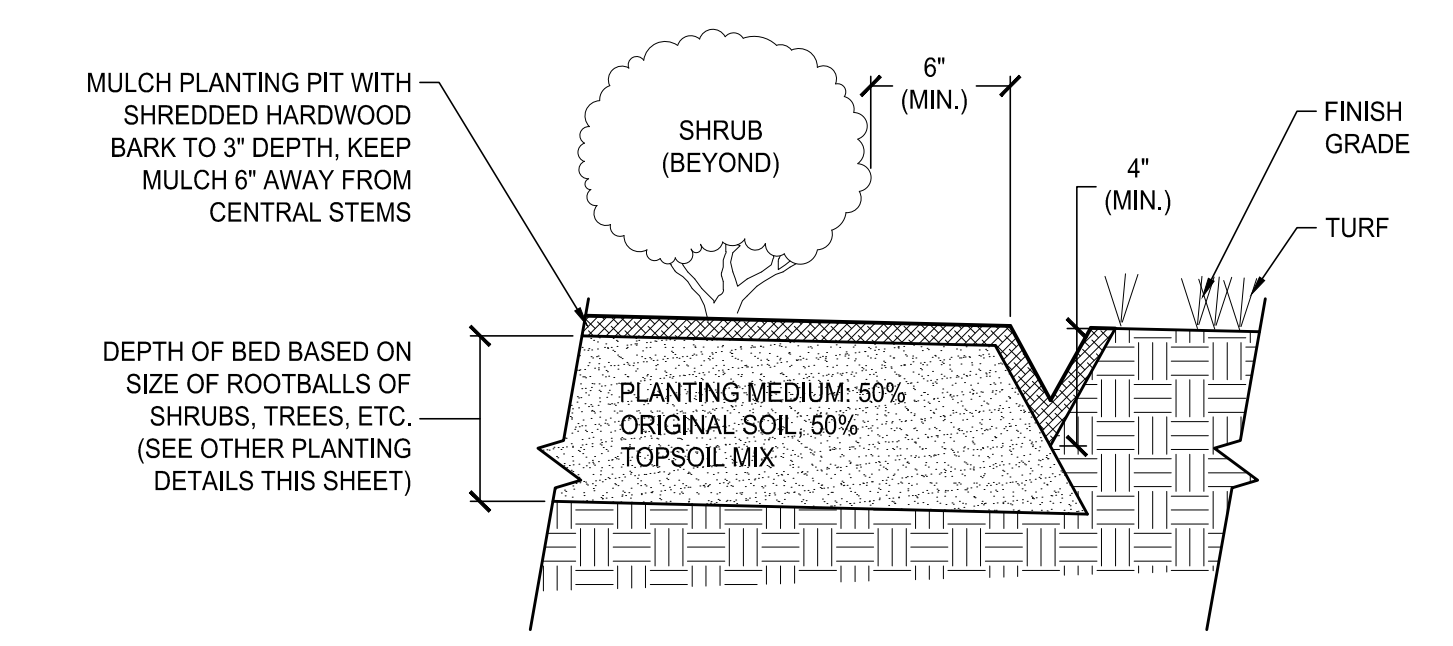

- NOTES:
1. DIG TRENCH EDGE WITH SPADE CONTINUOUS ALONG EDGE OF BED AND TURF.
 2. MULCH TRENCH AS SHOWN.
 3. IF EDGE OF BED IS GROUNDCOVER, PLACE TRENCH AT EDGE OF GROUNDCOVER.

8 EDGING (TRENCH)

SCALE: NTS

SUBMITTALS / REVISIONS

NO.	DATE	DESCRIPTION

SHEET TITLE
LANDSCAPE DETAILS

PROJECT NO. 21091	DATE 9 / 6 / 2024
DRAWN BY SB	SCALE NTS
CHECKED BY OM	
SHEET NO.	

L1.11

0:20/2024/201 Fayette County, GA Parks and Rec Submittal File#L21091_1_100_LANDSCAPE_SHEET.dwg - Printed on 2024/09/06 at 12:02:07 PM.



FAYETTE COUNTY PARKS & RECREATION
MULTI-USE FACILITY

GEORGIA

FAYETTE COUNTY

FAYETTE COUNTY



TREE CALCULATIONS:

TREE DENSITY CALCULATIONS:	7.78 AC
DISTURBED AREA:	96 INCHES
EXISTING INCHES ON SITE:	778 SDU
REQUIRED SDU (100 x 7.78):	

SPECIMEN TREE CALCULATIONS:

SPECIMEN INCHES REMOVED:	96 INCHES
TOTAL SDU (EDU + RDU):	51 SDU

NOTE:
EXISTING TREE SAVE AREA NOT INCLUDED IN THESE FIGURES

-  TREE SAVE AREA (1.48 ACRES)
-  TREE REMOVAL AREA
-  TREE REMOVAL

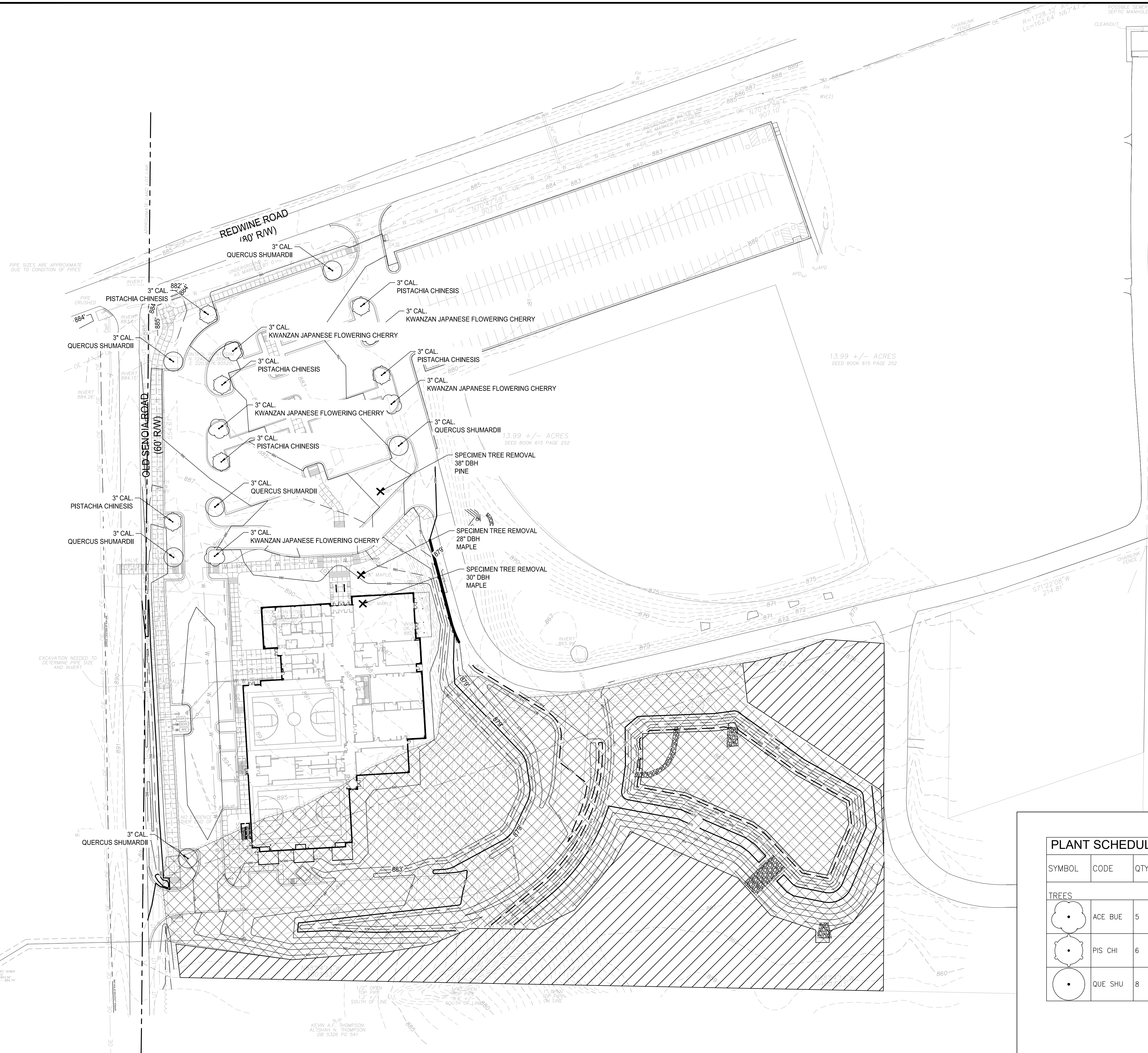

PLANT SCHEDULE

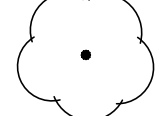
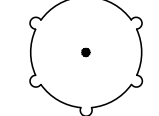
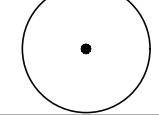
SYMBOL	CODE	QTY	BOTANICAL NAME	COMMON NAME	DBH	TOTAL RDU
TREES						
	ACE BUE	5	ACER BUERGERIANUM	TRIDENT MAPLE	3	18
	PIS CHI	6	PISTACHIA CHINENSIS	CHINESE PISTACHE	3	18
	QUE SHU	8	QUERCUS SHUMARDII	SHUMARD OAK	3	24

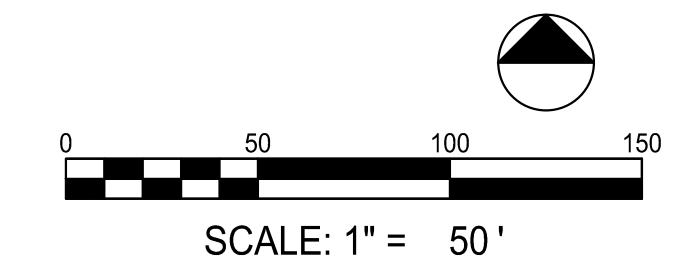

SUBMITTALS / REVISIONS

NO.	DATE	DESCRIPTION

TREE PROTECTION PLAN

PROJECT NO. 21091	DATE 9/6/2024
DRAWN BY SB	SCALE NTS
CHECKED BY OM	
SHEET NO.	

L1.12

© 2024/09/06/2024 Fayette County, GA Parks and Rec. Submittal Path#CAD001_SHEET120101.L1.1201_LANDSCAPE_SHEET.dwg - Printed on 2024/09/06 at 12:02:54 PM.

IRRIGATION NOTES

- ALL MAINLINES TO HAVE A MINIMUM OF 18" COVER AS SPECIFIED IN PROJECT MANUAL.
- ALL LATERAL PIPE TO HAVE A MINIMUM OF 12" COVER.
- NO ROCKS, BOULDER, OR OTHER EXTRANEIOUS MATERIALS TO BE USED IN BACKFILLING OF TRENCH.
- ALL PIPE TO BE INSTALLED AS PER MANUFACTURERS' SPECIFICATIONS.
- ALL THREADED JOINTS TO BE COATED WITH TEFLON TAPE OR LIQUID TEFLON.
- ALL LINES TO BE THOROUGHLY FLUSHED BEFORE INSTALLATION OF SPRINKLER HEADS.
- SPRINKLER AND RELATED EQUIPMENT TO BE INSTALLED PER MANUFACTURER'S SPECS.
- ALL ELECTRICAL JOINTS TO BE MADE USING WATERPROOF CONNECTIONS AS SHOWN ON DETAILS. USE 3M DBR-Y6 OR EQUIVALENT.
- ALL EQUIPMENT NOT SPECIFIED IN THE LEGEND SHALL BE DETERMINED AND FURNISHED BY THE CONTRACTOR.
- NO ELECTRICAL CONNECTIONS SHALL BE MADE IN THE FIELD EXCEPT AT A VALVE CONTROL BOX OR ANOTHER VALVE BOX SPECIFICALLY FOR CONNECTIONS. USE A DBR OR DBR SPLICE.
- QUANTITIES SHOWN IN COMPONENTS LIST ARE TO BE VERIFIED BY CONTRACTOR. CONTRACTOR IS RESPONSIBLE FOR HIS OWN QUANTITY TAKEOFFS. ANY DISCREPANCY BETWEEN THIS SHEET AND OTHERS IN THIS SET MUST BE REFERRED TO THE IRRIGATION CONSULTANT BY THE CONTRACTOR FOR CLARIFICATION BEFORE PRECEDING WITH THE WORK.
- ON TWO WIRE SYSTEMS THE WIRE IS TO BE SPECIAL DIRECT BURIAL IRRIGATION CONTROL CABLE 14 OR 12 AWG WITH OUTER JACKET BEING PRESSURE EXTRUDED HIGH DENSITY PE CONFORMING TO ICEA S-61_402, AND NEMA WC5 JACKET THICKNESS 3/64" MIN. JACKET MATERIAL TO COMPLETELY FILL INTERSTICES BETWEEN THE TWO INSULATED CONDUCTORS.
- ALL 2-WIRE TO BE INSTALLED IN 1" SCH 80 ELECTRICAL CONDUIT.
- INSTALL A 16 GAUGE TRACER WIRE IN ALL TWO WIRE SYSTEMS TRENCHES.
- CONTRACTOR TO BE RESPONSIBLE FOR PROPER COVERAGE OF AREAS TO BE WATERED. I.E. ADJUST HEADS WITH INSUFFICIENT COVERAGE DUE TO BLOCKAGE BY EXISTING OR PROPOSED SITE FEATURES.
- CONTRACTOR TO REFER TO LANDSCAPE PLAN TO KEEP SPRINKLER EQUIPMENT AND ACCESSORY MATERIAL FROM INTERFERING WITH PROPER PLANTING. I.E. VERIFY ROOT BALL SIZE FOR PLANTING.
- CONTRACTOR SHALL PROVIDE EXPANSION COILS AT EACH WIRE CONNECTION IN VALVE BOX. LEAVE TWENTY-FOUR (24) INCH LOOP OF WIRE AT EACH VALVE.
- ALL SPRINKLERS TO BE MOUNTED ON SWING JOINTS - REFER TO DETAILS.
- CONTRACTOR SHALL INSTALL A SEPARATE COMMON FOR EACH CONTROLLER.
- 24 VOLT WIRE SHALL BE COLOR CODED; COMMON-WHITE, CONTROL-RED.
- CONTRACTOR SHALL INSTALL MANUFACTURERS' RECOMMENDED GROUNDING EQUIPMENT FOR POWER SUPPLY AND VALVE OUTPUT WITH (2) 5/8" COPPER CLAD GROUND RODS.
- CONTRACTOR SHALL INSTALL GROUND AND LIGHTING PROTECTION AS CALLED FOR BY SPECIFICATIONS AND MANUFACTURER.
- ALL MATERIAL TO BE SUPPLIED BY CONTRACTOR TO OWNER:
A. TWO WRENCHES FOR DISASSEMBLING AND ADJUSTING EACH TYPE OF SPRINKLER HEADS AND VALVE SUPPLIED.
B. FOUR KEYS FOR EACH OF THE AUTOMATIC CONTROLLERS.
C. TWO QUICK COUPLER KEYS WITH MATCHING HOSE SWIVELS.
- SYSTEM IS DIAGRAMMATIC TO IMPROVE CLARITY. ALL MAINLINE PIPING ELECTRIC VALVES AND WIRING ARE TO BE INSTALLED IN LANDSCAPE AREAS AND WITHIN PROPERTY BOUNDARIES. CONTRACTOR SHALL REFERENCE THE LANDSCAPE PLAN PRIOR TO THE INSTALLATION OF PIPING TO AVOID CONTACT WITH PLANT MATERIALS EXISTING OR NEW.
- CONTRACTOR TO ADD EXTENSION RISER TO POP-UP HEADS WHEN NEEDED FOR PROPER COVERAGE.
- CONTRACTOR SHALL INSTALL ALL SPRINKLERS 4" FROM CURBS OR WALKS.
- IRRIGATION CONTRACTOR RESPONSIBLE FOR ENTIRE IRRIGATION SYSTEM.
- ALL FITTINGS FOR MAINLINE PIPES 4" AND LARGER WILL BE HARGO DUCTILE IRON GASKETED FITTINGS OR APPROVED EQUAL FOR USE WITH PVC.
- PLACE TRACE WIRES ON ALL MAIN TRENCHES NOT RECEIVING CONTROL WIRES.
- SYSTEM IS DESIGNED TO OPERATE AT 33 GPM AT 85 PSI.

GENERAL IRRIGATION NOTES:

- UNDERGROUND UTILITIES:
A. UNDERGROUND UTILITIES HAVE NOT BEEN VERIFIED BY THE OWNER, LANDSCAPE ARCHITECT, OR THEIR REPRESENTATIVES. BEFORE YOU DIG CALL 811.
B. THE CONTRACTOR SHALL DETERMINE THE EXACT LOCATION OF ALL EXISTING UTILITIES BEFORE COMMENCING WORK AND AGREES TO BE RESPONSIBLE FOR ANY AND ALL DAMAGES WHICH MIGHT RESULT FROM THE CONTRACTOR'S FAILURE TO EXACTLY LOCATE AND PRESERVE ANY UNDERGROUND UTILITIES TO REMAIN.
- THE CONTRACTOR SHALL VERIFY EXISTING CONDITIONS TO INSURE THAT THE NEW WORK SHALL FIT INTO THE EXISTING SITE IN THE MANNER INTENDED AND AS SHOWN ON THE DRAWINGS. SHOULD ANY CONDITIONS EXIST THAT ARE CONTRARY TO THOSE ON THE DRAWINGS, THE CONTRACTOR SHALL NOTIFY THE OWNER'S REPRESENTATIVE PRIOR TO PERFORMING ANY WORK IN THE AREA INVOLVING DIFFERENCES. NOTIFICATION SHALL BE MADE IN THE FORM OF A DRAWING OR SKETCH INDICATING FIELD MEASUREMENTS AND NOTES RELATING TO THE AREA.
- THE CONTRACTOR SHALL BE AWARE THAT MINOR ADJUSTMENTS TO THE IRRIGATION SYSTEM MAY BE NECESSARY YO PROVIDE PROPER COVERAGE. THESE ADJUSTMENT COULD INCLUDE NOZZLE CHANGES AND/OR ADDITION OR DELETION OF INDIVIDUAL HEADS TO COMPENSATE FOR CHANGES MADE ON THE SITE.
- THE IRRIGATION CONTRACTOR IS RESPONSIBLE FOR PROCURING ALL NECESSARY PERMITS TO COMPLETE INSTALLATION OF THE IRRIGATION SYSTEM.
- ALL WORK IS TO MEET ALL STATE AND LOCAL CODES.
- CONTRACTOR IS TO VERIFY ALL QUANTITIES SHOWN ON PLAN AND IN LIST. IF DISCREPANCIES OCCUR, CONTRACTOR IS TO CONTACT LANDSCAPE ARCHITECT IMMEDIATELY. QUANTITIES SHOWN ON PLAN TAKE PRECEDENCE.
- THE IRRIGATION CONTRACTOR WILL BE HELD FINANCIALLY LIABLE FOR ANY DAMAGE CAUSED TO NEWLY POURED CONCRETE DRIVES, CURBING, OR SIDEWALKS BY THE INSTALLATION OF THE IRRIGATION SYSTEM.

NOTE: IRRIGATION MAINLINE AND LATERAL ROUTING IS DIAGRAMMATIC. IRRIGATION CONTRACTOR TO ROUT ALL MAINLINE AND LATERALS WITHIN PROJECT BOUNDARIES AND THROUGH SLEEVES AND BEDS.

120-VOLT ELECTRICAL POWER OUTLET AT THE AUTOMATIC CONTROLLER LOCATION SHALL BE PROVIDED PER THE ELECTRICAL ENGINEER'S PLANS AND SPECIFICATIONS. LOCATION SHOWN HERE FOR IRRIGATION CONTRACTOR.

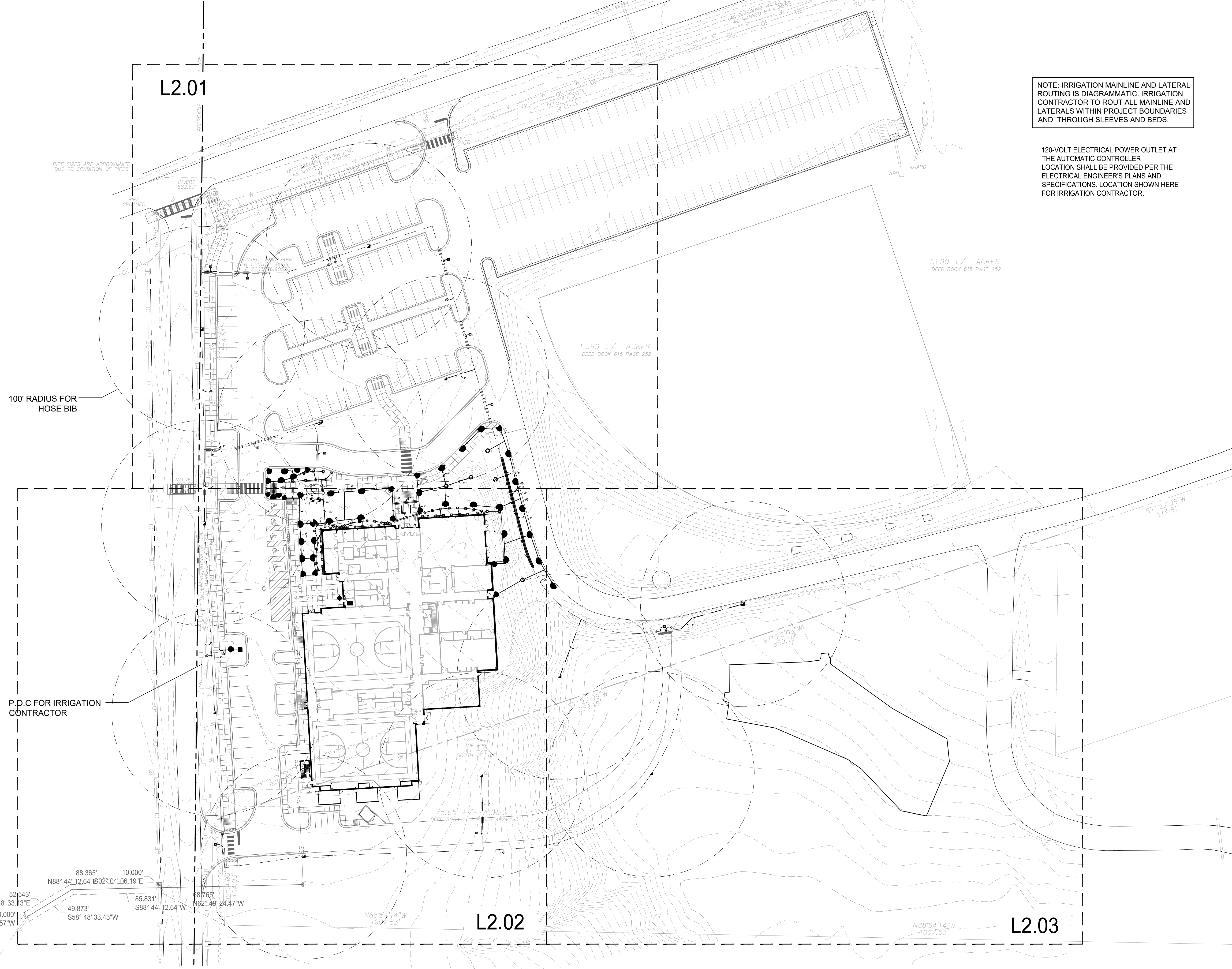

SEE SHEETS L2.01-L2.03 FOR IRRIGATION ENLARGEMENTS
SEE SHEET L2.10 FOR IRRIGATION SCHEDULE AND NOTES
SEE SHEETS L2.11 FOR IRRIGATION DETAILS

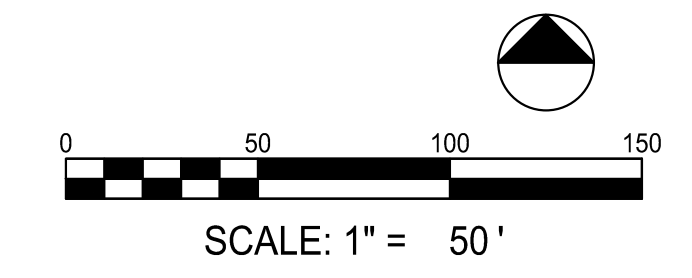

SUBMITTALS / REVISIONS	
NO.	DESCRIPTION

SHEET TITLE	
IRRIGATION SERIES	

PROJECT NO. 21091	DATE 9 / 6 / 2024
DRAWN BY SB	SCALE NTS
CHECKED BY OM	SHEET NO.

L2.00

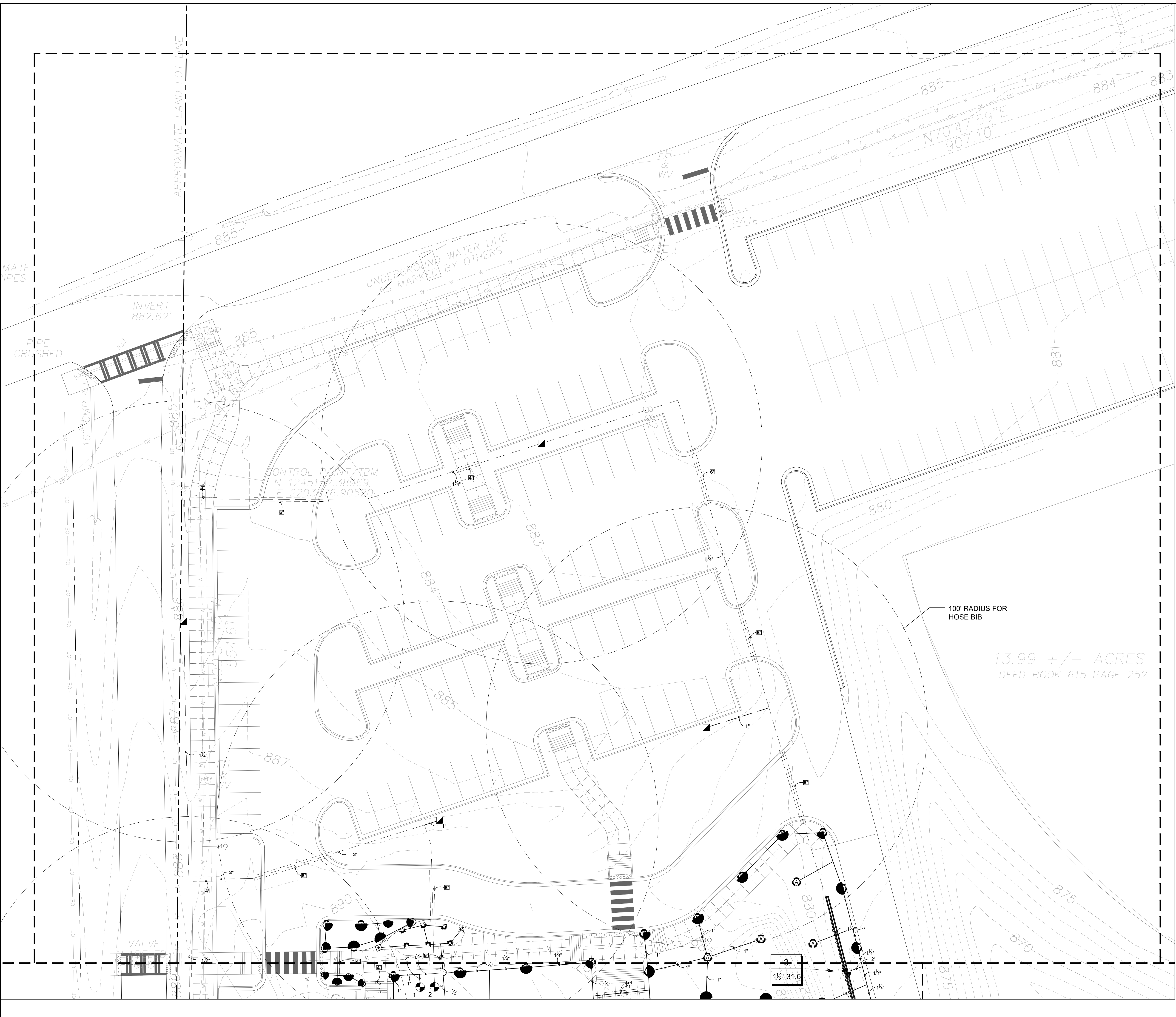

**LOSE
DESIGN**
SPACES FOR LIFE.

THIS DRAWING AND THE DESIGN SHOWN IS THE PROPERTY OF THE ARCHITECT. REPRODUCTION, COPYING, OR USE OF THIS DRAWING WITHOUT THE WRITTEN CONSENT IS PROHIBITED. AND ANY VIOLATION IS SUBJECT TO LEGAL ACTION.



**FAYETTE COUNTY PARKS & RECREATION
MULTI-USE FACILITY**

GEORGIA

FAYETTE COUNTY

FAYETTE COUNTY

SUBMITTALS / REVISIONS

NO.	DATE	DESCRIPTION

SHEET TITLE

IRRIGATION SERIES

PROJECT NO. 21091	DATE 9/6/2024
DRAWN BY SB	SCALE NTS
CHECKED BY OM	
SHEET NO.	

L2.01

NOTE: IRRIGATION MAINLINE AND LATERAL ROUTING IS DIAGRAMMATIC. IRRIGATION CONTRACTOR TO ROUT ALL MAINLINE AND LATERALS WITHIN PROJECT BOUNDARIES AND THROUGH SLEEVES AND BEDS.

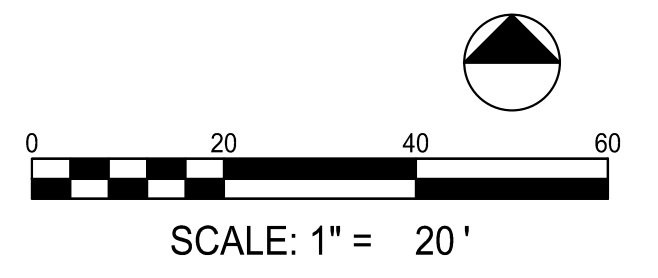

0:20:00/20:21 Fayette County, GA Parks and Rec, Submittal Path#20240918_1203_09/02/2024_08:56:53 - Printed on 2024/09/14 10:23:39 AM.

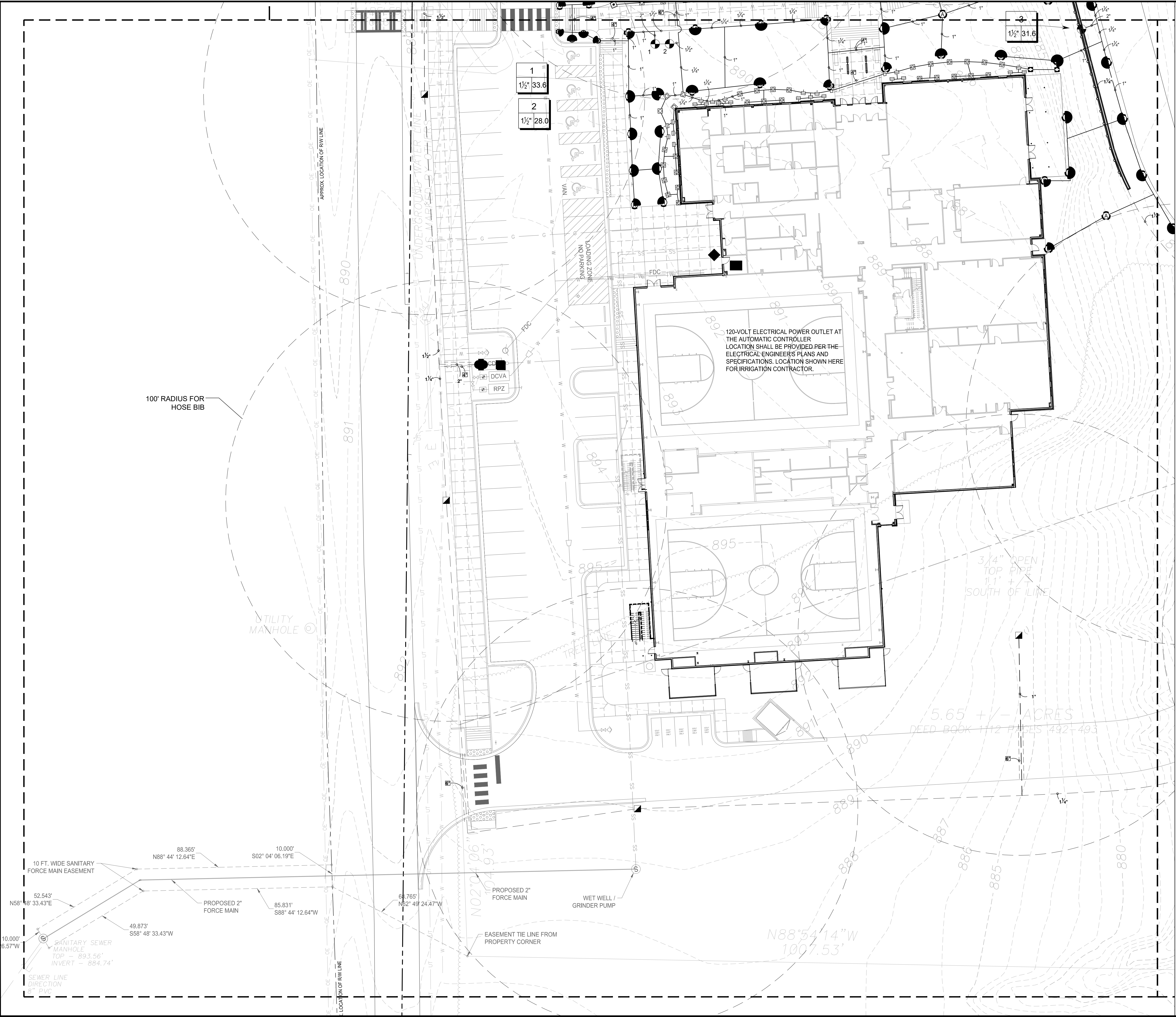

THIS DRAWING AND THE DESIGN SHOWN IS THE PROPERTY OF THE ARCHITECT. REPRODUCTION, COPYING, OR USE OF THIS DRAWING WITHOUT THE WRITTEN CONSENT OF THE ARCHITECT AND ANY AMENDMENT IS SUBJECT TO LEGAL ACTION.



FAYETTE COUNTY PARKS & RECREATION
MULTI-USE FACILITY

FAYETTE COUNTY
GEORGIA

SUBMITTALS / REVISIONS	
NO.	DESCRIPTION

SHEET TITLE	
IRRIGATION SERIES	
PROJECT NO. 21091	DATE 9/6/2024
DRAWN BY SB	SCALE NTS
CHECKED BY OM	SHEET NO.
L2.02	

NOTE: IRRIGATION MAINLINE AND LATERAL ROUTING IS DIAGRAMMATIC. IRRIGATION CONTRACTOR TO ROUT ALL MAINLINE AND LATERALS WITHIN PROJECT BOUNDARIES AND THROUGH SLEEVES AND BEDS.

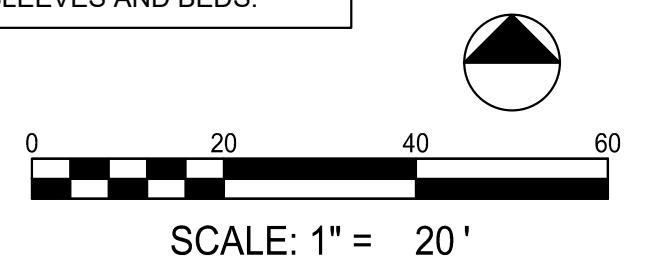

© 2024/09/06 Fayette County, GA Parks and Rec. Multi-Use Facility L2.02 IRRIGATION SERIES App. Printed on 2024/09/06 at 10:25:39 AM.

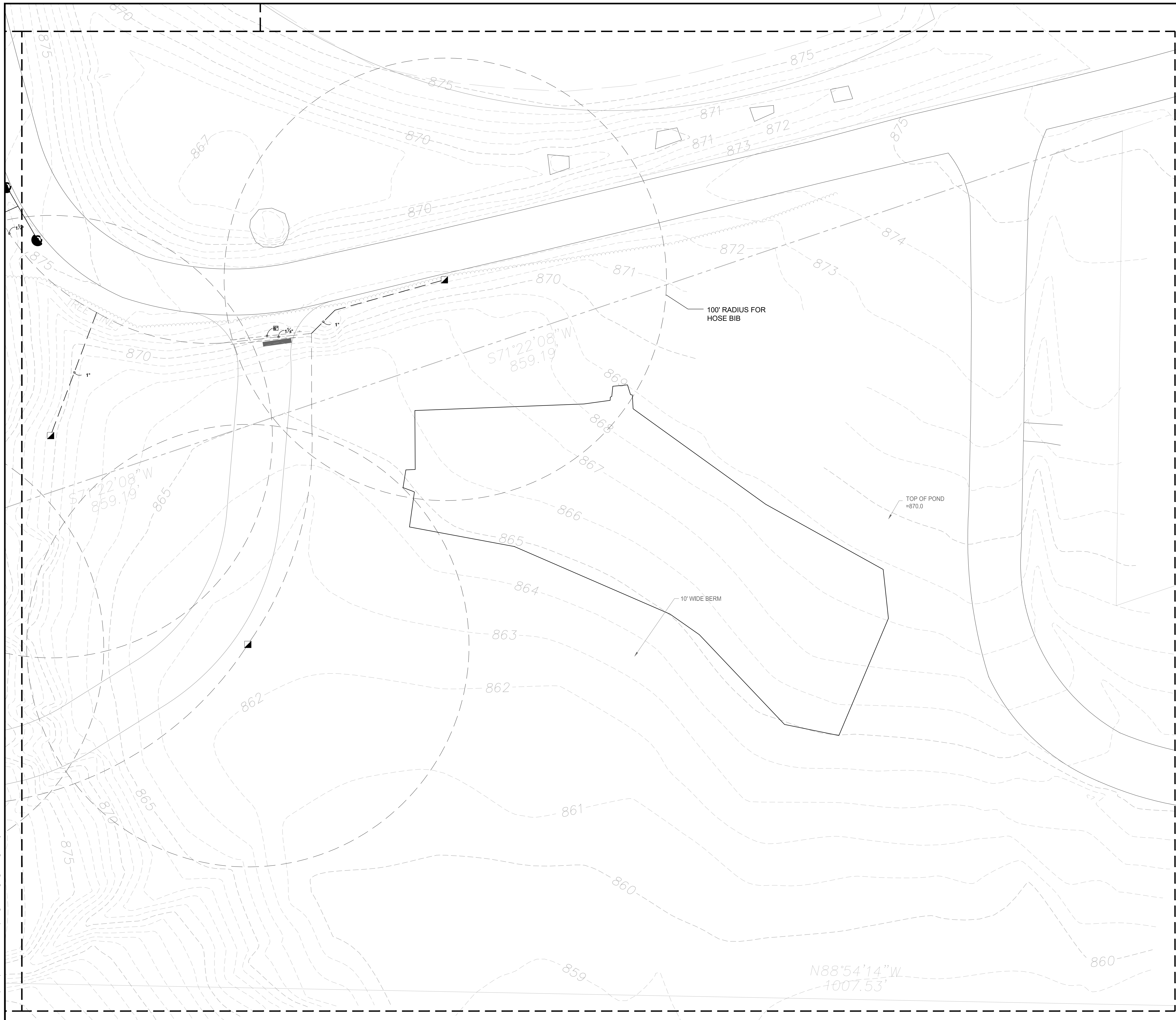

0:20:00/201 Fayette County, GA Parks and Rec Submittal Path\2024\21091_L203_IRRIGATION_SERIES.dwg - Printed on 2024/06/04 at 10:23:39 AM

NOTE: IRRIGATION MAINLINE AND LATERAL ROUTING IS DIAGRAMMATIC. IRRIGATION CONTRACTOR TO ROUT ALL MAINLINE AND LATERALS WITHIN PROJECT BOUNDARIES AND THROUGH SLEEVES AND BEDS.

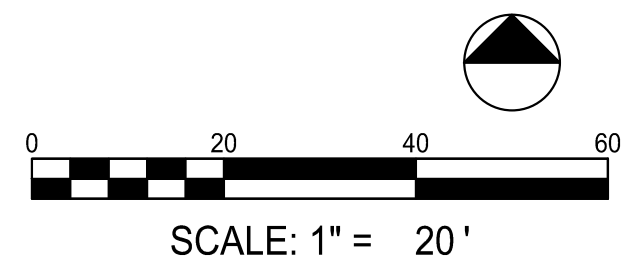

THIS DRAWING AND THE DESIGN SHOWN IS THE PROPERTY OF THE ARCHITECT. REPRODUCTION, COPYING, OR USE OF THIS DRAWING WITHOUT THE WRITTEN CONSENT OF THE ARCHITECT AND ANY AMENDMENT IS SUBJECT TO LEGAL ACTION.



FAYETTE COUNTY PARKS & RECREATION
MULTI-USE FACILITY

FAYETTE COUNTY GEORGIA

SUBMITTALS / REVISIONS	
NO.	DESCRIPTION

SHEET TITLE
IRRIGATION SERIES

PROJECT NO. 21091	DATE 9 / 6 / 2024
DRAWN BY SB	SCALE NTS
CHECKED BY OM	
SHEET NO.	

IRRIGATION SCHEDULE

SYMBOL	MANUFACTURER/MODEL/DESCRIPTION	QTY	PSI
	HUNTER PROS-12-PRS30 5 SERIES SHRUB SPRAY, 30 PSI REGULATED 12IN. POP-UP. CO-MOLDED WIPER SEAL WITH UV RESISTANT MATERIAL.	25	30
	HUNTER PROS-12-PRS30 8 SERIES SHRUB SPRAY, 30 PSI REGULATED 12IN. POP-UP. CO-MOLDED WIPER SEAL WITH UV RESISTANT MATERIAL.	27	30
	HUNTER PROS-12-PRS30 10 SERIES SHRUB SPRAY, 30 PSI REGULATED 12IN. POP-UP. CO-MOLDED WIPER SEAL WITH UV RESISTANT MATERIAL.	6	30
	HUNTER PROS-12-PRS30 ADJ SERIES SHRUB SPRAY, 30 PSI REGULATED 12IN. POP-UP. CO-MOLDED WIPER SEAL WITH UV RESISTANT MATERIAL.	7	30
	HUNTER MP CORNER PROS-06-PRS30-CV TURF ROTATOR, 6IN. POP-UP WITH FACTORY INSTALLED CHECK VALVE, PRESSURE REGULATED TO 30 PSI, MP ROTATOR NOZZLE ON PRS30 BODY. T=TURQUOISE ADJ ARC 45-105.	1	30
	HUNTER MP1000 PROS-06-PRS30-CV TURF ROTATOR, 6IN. POP-UP WITH CHECK VALVE, PRESSURE REGULATED TO 30 PSI, MP ROTATOR NOZZLE ON PRS30 BODY. M=MAROON ADJ ARC 90 TO 210, L=LIGHT BLUE 210 TO 270 ARC, O=OLIVE 360 ARC.	1	30
	HUNTER MP2000 PROS-06-PRS30-CV TURF ROTATOR, 6IN. POP-UP WITH FACTORY INSTALLED CHECK VALVE, PRESSURE REGULATED TO 30 PSI, MP ROTATOR NOZZLE ON PRS30 BODY. K=BLACK ADJ ARC 90-210, G=GREEN ADJ ARC 210-270, R=RED 360 ARC.	12	30
	HUNTER MP3000 PROS-06-PRS30-CV TURF ROTATOR, 6IN. POP-UP WITH FACTORY INSTALLED CHECK VALVE, PRESSURE REGULATED TO 30 PSI, MP ROTATOR NOZZLE ON PRS30 BODY. B=BLUE ADJ ARC 90-210, Y=YELLOW ADJ ARC 210-270, A=GRAY 360 ARC.	25	30
	HUNTER MP3500 PROS-06-PRS30-CV TURF ROTATOR, 6IN. POP-UP WITH FACTORY INSTALLED CHECK VALVE, PRESSURE REGULATED TO 30 PSI, MP ROTATOR NOZZLE ON PRS30 BODY. LB=LIGHT BROWN ADJUSTABLE ARC, 90-210.	7	30
	HUNTER MP800SR PROS-06-PRS30-CV TURF ROTATOR, 6IN. POP-UP WITH CHECK VALVE, PRESSURE REGULATED TO 30 PSI, MP ROTATOR NOZZLE ON PRS30 BODY. ADJ=ORANGE AND GRAY (ARC 90-210), 36D=LIME GREEN AND GRAY (ARC 360)	5	30
SYMBOL	MANUFACTURER/MODEL/DESCRIPTION	QTY	
	HUNTER ICV-G 1IN., 1-1/2IN., 2IN., AND 3IN. PLASTIC ELECTRIC REMOTE CONTROL VALVES, GLOBE CONFIGURATION, WITH NPT THREADED INLET/OUTLET, FOR COMMERCIAL/MUNICIPAL USE.	3	
	HUNTER HQ-5LRC QUICK COUPLER VALVE, YELLOW LOCKING RUBBER COVER, 11 RED BRASS AND STAINLESS STEEL, WITH 1IN. NPT INLET, 1-PIECE BODY.	1	
	FEBCO 825YA 1-1/2" REDUCED PRESSURE BACKFLOW PREVENTER	1	
	HUNTER P2C-400 LIGHT COMMERCIAL & RESIDENTIAL CONTROLLER, 4-STATION BASE MODULE CONTROLLER, 120 VAC, OUTDOOR/INDOOR MODEL	1	
	HUNTER WR-CLIK RAIN SENSOR, INSTALL WITHIN 1000 FT OF CONTROLLER, IN LINE OF SIGHT. 22-28 VAC/VDC 100 MA POWER FROM TIMER TRANSFORMER. MOUNT AS NOTED.	1	
	WATER METER 1-1/2" VERIFY WATER PRESSURE BEFORE BEGINNING WORK	1	
	IRRIGATION LATERAL LINE: PVC SCHEDULE 40	1,580 L.F.	
	IRRIGATION MAINLINE: PVC SCHEDULE 40	2,368 L.F.	
	PIPE SLEEVE: PVC SCHEDULE 40	403.1 L.F.	

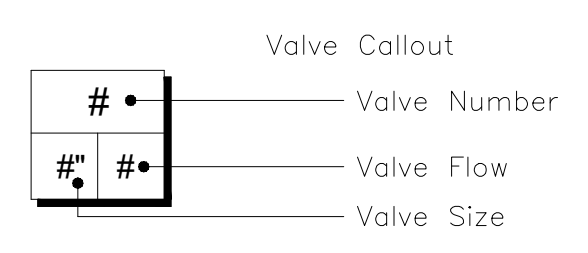

NOTE: MANUFACTURERS LISTED MAY CHANGE THEIR PRODUCT NUMBER OR DISCONTINUE PRODUCTS WITHOUT NOTICE. IF COMPONENTS ARE UNAVAILABLE, NOTIFY LANDSCAPE ARCHITECT IMMEDIATELY AND PROVIDE MANUFACTURER'S RECOMMENDED SUBSTITUTION FOR REVIEW PRIOR TO ORDERING OR INSTALLATION.

VALVE SCHEDULE

NUMBER	MODEL	SIZE	TYPE	GPM	WIRE	PSI	PSI @ POC	PRECIPI
1	HUNTER ICV-G	1-1/2"	TURF ROTARY	33.64	112.0	35.9	56.8	0.36 in/h
2	HUNTER ICV-G	1-1/2"	SHRUB SPRAY	27.97	112.0	35.1	53.0	1.14 in/h
3	HUNTER ICV-G	1-1/2"	TURF ROTARY	31.64	969.3	33.8	63.2	0.33 in/h
	Common Wire				2,368			

NOTE: IRRIGATION MAINLINE AND LATERAL ROUTING IS DIAGRAMMATIC. IRRIGATION CONTRACTOR TO ROUT ALL MAINLINE AND LATERALS WITHIN PROJECT BOUNDARIES AND THROUGH SLEEVES AND BEDS.

POSSIBLE WATERING SCHEDULE

NUMBER	MODEL	TYPE	PRECIPI	SUN	MON	TUE	WED	THU	FRI	SAT	IN./WEEK	MIN./WEEK	GAL./WEEK	GAL./DAY
1	HUNTER ICV-G	TURF ROTARY	0.36 in/h		70 min		70 min		70 min		1.25	209	7,031	2,344
2	HUNTER ICV-G	SHRUB SPRAY	1.57 in/h	10 min		10 min		10 min			0.75	29	875	292
3	HUNTER ICV-G	TURF ROTARY	0.33 in/h	77 min		77 min		77 min			1.25	230	7,277	2,426
	TOTALS:			157		157		157				468	15,183	5,061

NOTE: IT SHALL BE THE IRRIGATION CONTRACTOR'S RESPONSIBILITY TO DETERMINE, PROVIDE AND WARRANT SPECIFIC WATER VOLUME, WATER QUALITY AND WATERING FREQUENCY FOR ALL SPECIES OF TREES, SHRUBS, GROUNDCOVERS AND SOD AS IDENTIFIED ON THE LANDSCAPE PLAN. SUBMIT WATER SCHEDULE TO OWNER WITH SEASONAL REQUIREMENTS.

CRITICAL ANALYSIS

Generated: 2024-06-20 09:29

P.O.C. NUMBER: 01

Water Source Information: Verify water pressure before beginning work

FLOW AVAILABLE
Water Meter Size: 1-1/2"
Flow Available: 75 GPM

PRESSURE AVAILABLE
Static Pressure at POC: 85 PSI
Elevation Change: 5.00 ft
Service Line Size: 3"
Length of Service Line: 20 ft
Pressure Available: 83 PSI

DESIGN ANALYSIS
Maximum Station Flow: 33.64 GPM
Flow Available at POC: 75 GPM
Residual Flow Available: 41.36 GPM

Critical Station: 3
Design Pressure: 30 PSI
Friction Loss: 2.08 PSI
Fittings Loss: 0.21 PSI
Elevation Loss: 0 PSI
Loss through Valve: 1.53 PSI
Pressure Req. at Critical Station: 33.6 PSI
Loss for Fittings: 1.43 PSI
Loss for Main Line: 14.3 PSI
Loss for POC to Valve Elevation: 0 PSI
Loss for Backflow: 11.6 PSI
Loss for Water Meter: 2.06 PSI
Critical Station Pressure at POC: 63.2 PSI
Pressure Available: 83 PSI
Residual Pressure Available: 19.8 PSI

LIABILITY STATEMENT:

THE PURPOSE OF THIS IRRIGATION PLAN IS TO PROVIDE A PHYSICAL LAYOUT OF IRRIGATION EQUIPMENT TO ASSIST THE CONTRACTOR IN ACCURATELY ESTIMATING THE COSTS TO BID THE SPRINKLER SYSTEM. THE DESIGN INTENT IS TO PROVIDE THE CONTRACTOR WITH A DIAGRAMMATIC LAYOUT OF SPRINKLER EQUIPMENT, WHICH WILL PROVIDE ADEQUATE WATER COVERAGE FOR THE LANDSCAPE MATERIALS WITHIN THE SCOPE OF WORK UNDER THIS CONTRACT. THESE PLANS AND THE MATERIAL'S SPECIFIED ARE SUBJECT TO CHANGE WITHOUT NOTICE TO THE CONTRACTOR. PRIOR TO BIDDING THIS CONTRACT THE CONTRACTOR WILL VERIFY ALL IRRIGATION MATERIAL MODEL NUMBERS, DIMENSIONS, COMPATIBILITY OF COMPONENT ASSEMBLIES, MAINLINE AND ZONE HYDRAULICS, ELECTRICAL COMPONENTS, WIRING, ALL SLEEVES, WATER AND ELECTRICAL SOURCE'S, PRESSURE AND APPLICABLE SITE CONDITIONS, WHICH MAY ADVERSELY AFFECT EITHER THE COST OR PERFORMANCE OF THIS SPRINKLER SYSTEM. IF A CONFLICT IS FOUND THE CONTRACTOR WILL NOTIFY THE OWNER IN WRITING AND WILL NOT BID THE WORK UNTIL THE OWNER HAS RESOLVED THE CONFLICT AND ISSUED IN WRITING A "NOTICE TO PROCEED". IF A CONFLICT IS FOUND AFTER THE CONTRACT HAS BEEN SIGNED THE CONTRACTOR WILL RESOLVE THE CONFLICT AT HIS OWN EXPENSE AND AT NO ADDITIONAL COST TO THE OWNER. CHANGE ORDERS WILL NOT BE ACCEPTED FROM THE CONTRACTOR TO INCREASE THE CONTRACT AMOUNT AFTER THE CONTRACT HAS BEEN SIGNED FOR THE AREA WITHIN THE SCOPE OF WORK UNDER THIS CONTRACT. SLEEVING MAY OR MAY NOT BE SHOWN OR CALLED OUT ON THESE PLANS, IT REMAINS THE RESPONSIBLE OF THE CONTRACTOR TO INSTALL ALL SLEEVES NECESSARY WHEREVER THEY MAY BE REQUIRED. THE IRRIGATION MATERIALS USED ON THIS PLAN HAVE BEEN CAREFULLY SELECTED FOR QUALITY, DURABILITY, AND LONGEVITY AND HAVE BEEN HYDRAULICALLY ENGINEERED INTO THIS PROJECT. CONSEQUENTLY THESE MATERIALS ARE NOT SUBJECT TO CHANGE WITHOUT WRITTEN APPROVAL FROM THE OWNER. PRIOR TO STARTING THE WORK THE CONTRACTOR WILL SUBMIT TO THE OWNER A CATALOG CUT SHEET, DESCRIPTION, QUANTITY AND COST OF EACH ITEM TO BE INSTALLED. THE CONTRACTOR WILL NOT START THE WORK UNTIL THE OWNER HAS APPROVED THE MATERIAL LIST AND ISSUED A WRITTEN "NOTICE TO PROCEED". THE CONTRACTOR MAY SUBMIT A WRITTEN REQUEST TO THE OWNER FOR A "MATERIAL SUBSTITUTION" IF A PRODUCT HAS BECOME OBSOLETE OR HAS A LEAD TIME THAT WILL DELAY THE PROJECT. THE CONTRACTOR WILL INCLUDE IN THE "REQUEST FOR MATERIAL SUBSTITUTION" THE COST OF THE ITEM SPECIFIED WITH THE COST OF THE ITEM BEING REQUESTED FOR SUBSTITUTION. IF THE COST OF THE PROPOSED ITEM FOR SUBSTITUTION IS LESS THAN THE ITEM SPECIFIED THE CONTRACTOR WILL DEDUCT THAT AMOUNT FROM THE CONTRACT. IF THE COST OF THE PROPOSED ITEM FOR SUBSTITUTION IS MORE THAN THE ITEM SPECIFIED THE CONTRACTOR MAY SUBSTITUTE THE ITEM AT NO ADDITIONAL EXPENSE OR COST TO THE OWNER. THE INTENT IS, THE CONTRACTOR WILL NOT BE ALLOWED TO MAKE HIGHER PROFITS BY SUBSTITUTING INFERIOR OR LESS EXPENSIVE PRODUCTS. PRIOR TO COMPLETION OF THE WORK THE CONTRACTOR WILL TURNOVER TO THE OWNER ALL "ORIGINAL INVOICE'S" SO THE OWNER CAN VERIFY THE "DATE OF PURCHASE" TO VALIDATE THE WARRANTY TIME LIMIT. PRODUCTS INSTALLED THAT WERE NOT APPROVED BY THE OWNER OR ON THE ORIGINAL PLANS WILL BE ORDERED REMOVED AND REPLACED AT THE EXPENSE OF THE CONTRACTOR AT NO ADDITIONAL COST TO THE OWNER; FINAL PAYMENT MAY BE WITHHELD UNTIL ALL PRODUCTS SPECIFIED HAVE BEEN PROPERLY INSTALLED.

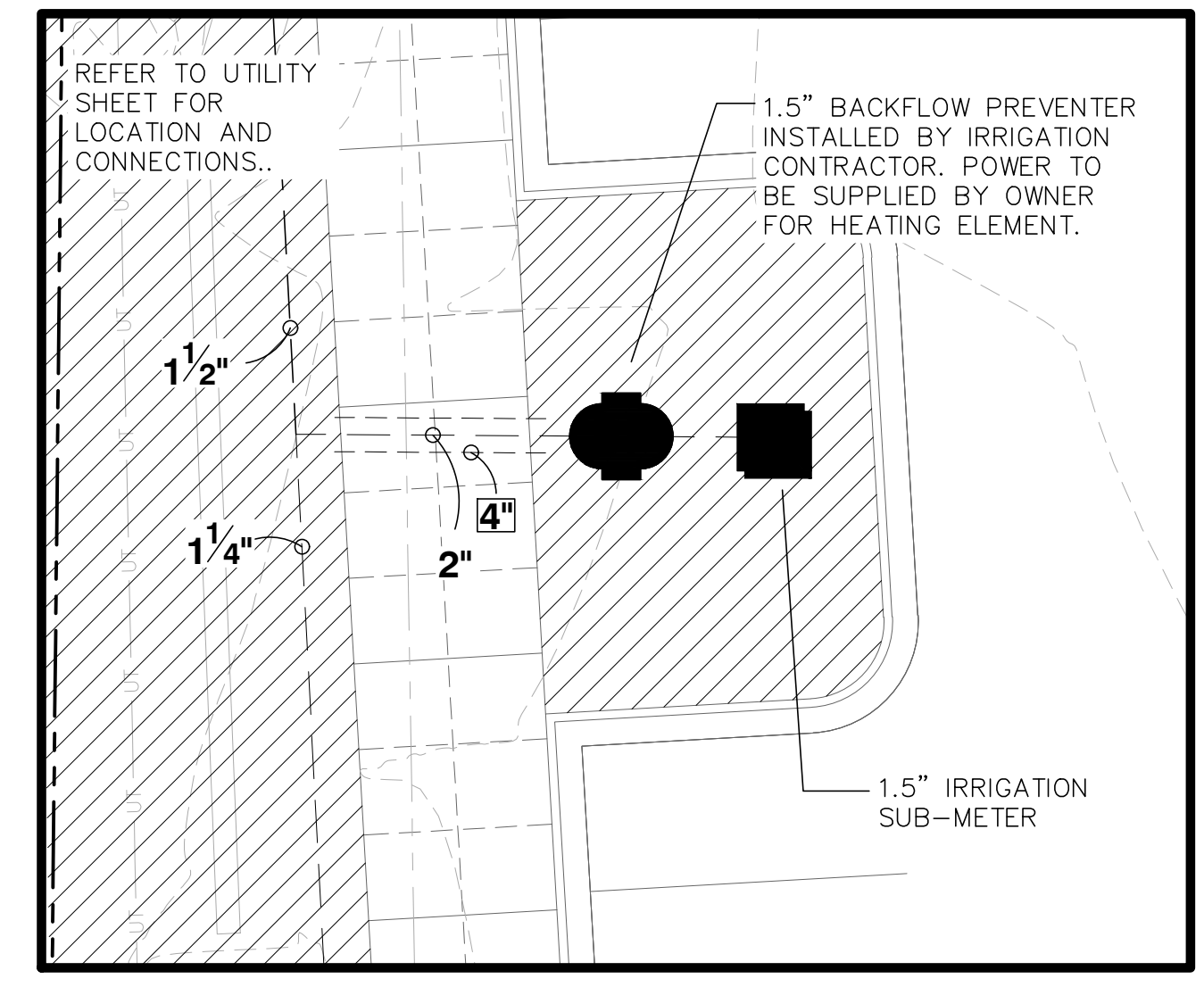

IRRIGATION POINT OF CONNECTION



THIS DRAWING AND THE DESIGN SHOWN IS THE PROPERTY OF THE ARCHITECT. REPRODUCTION, COPYING, OR USE OF THIS DRAWING WITHOUT THE WRITTEN CONSENT OF THE ARCHITECT AND ANY AMENDMENTS IS SUBJECT TO LEGAL ACTION.



FAYETTE COUNTY PARKS & RECREATION
MULTI-USE FACILITY

GEORGIA

FAYETTE COUNTY

FAYETTE COUNTY

SUBMITTALS / REVISIONS

NO.	DATE	DESCRIPTION

SHEET TITLE

NOTES & SCHEDULES

PROJECT NO. 21091	DATE 9 / 6 / 2024
DRAWN BY SB	SCALE NTS
CHECKED BY OM	
SHEET NO.	

L2.10

0:20240620 10:40:00 AM, GA:Plan and the Material Path@L2.10, 8/16/2024 10:40:00 AM, 2024/06/20 10:40:00 AM

SAFE-T-COVER ENCLOSURE (1-800-245-6333)
 MODEL 2005-AL WITH CHROMALOX-30 (HEAT
 CABLE) OR APPROVED EQUAL.

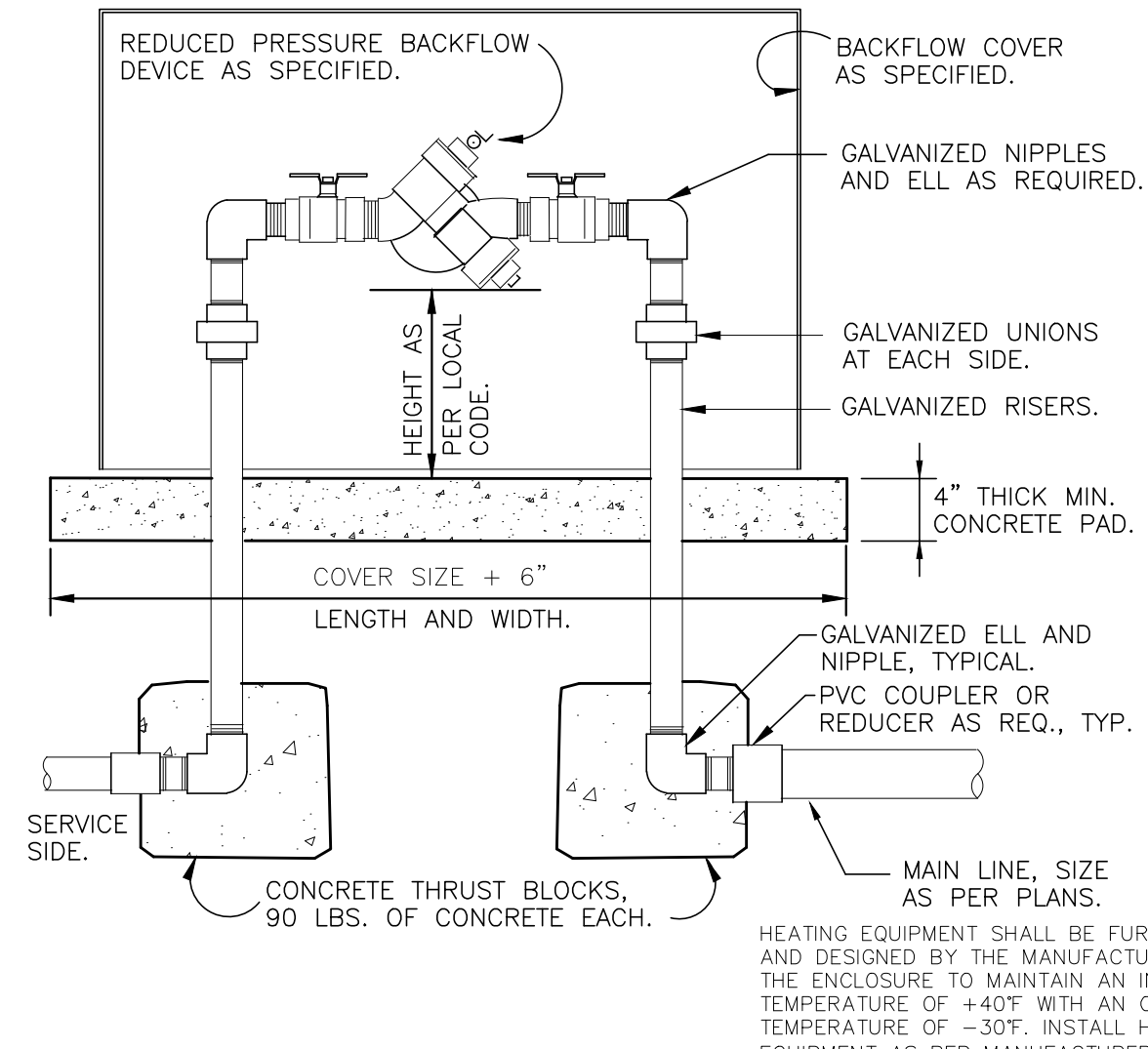

1 RP BACKFLOW W/ENCLOSURE
 1" = 1'-0" SITEBBQ-DG-24

HEATING EQUIPMENT SHALL BE FURNISHED AND DESIGNED BY THE MANUFACTURER OF THE ENCLOSURE TO MAINTAIN AN INTERIOR TEMPERATURE OF +40° WITH AN OUTSIDE TEMPERATURE OF -30°. INSTALL HEATING EQUIPMENT AS PER MANUFACTURER'S INSTRUCTIONS AND GOVERNING LOCAL AND NATIONAL CODES.

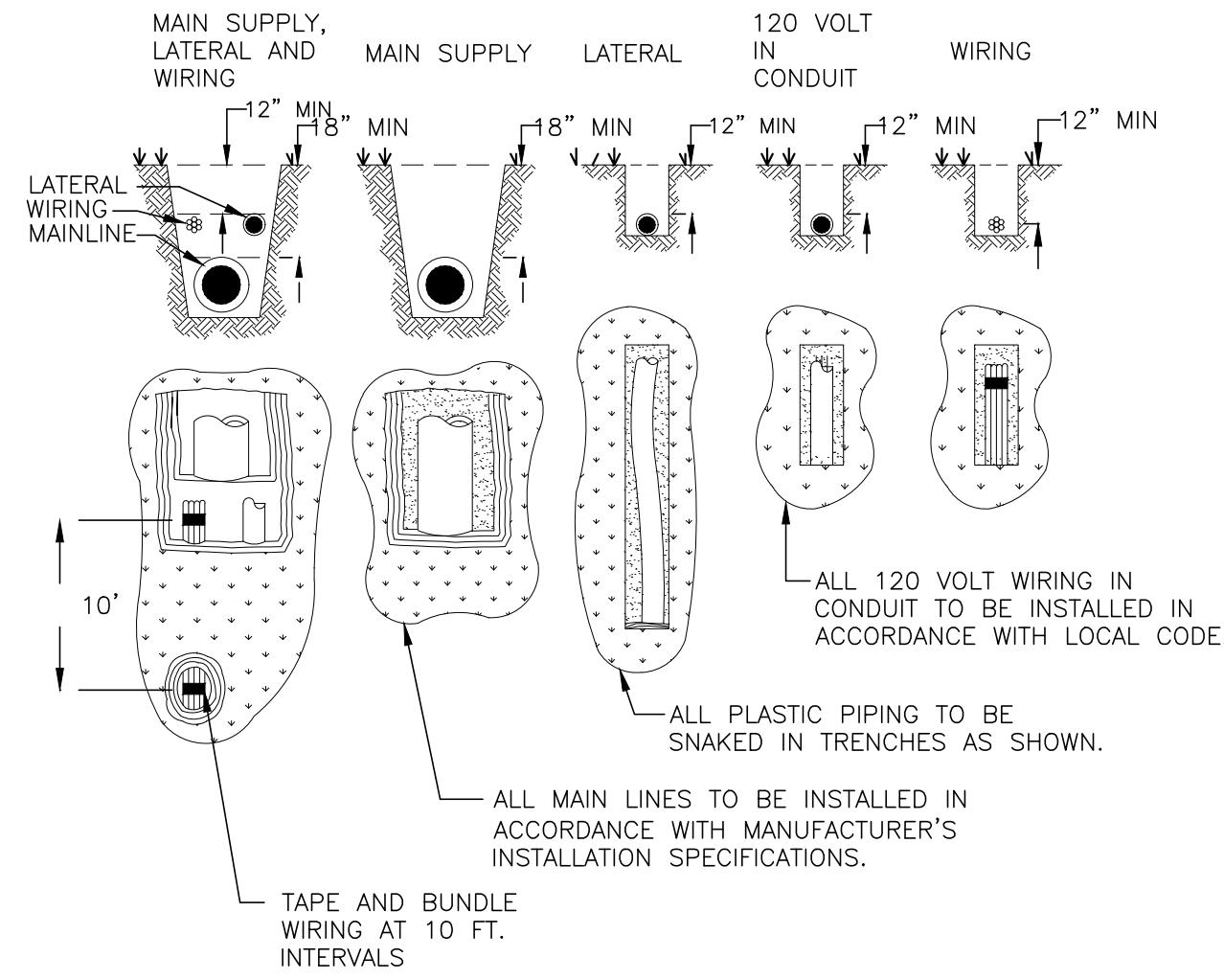

2 TYPICAL TRENCHING DETAILS
 N.T.S.

NOTE:
 • ALL SLEEVES TO EXTEND 2' BEYOND BACK OF CURB ON EACH END.
 • NO 90° OR 45° COUPLINGS TO BE USED ON SLEEVES.
 • SLEEVES MUST BE STRAIGHT TO ALLOW PIPE TO BE INSERTED BY IRRIGATION CONTRACTOR.
 • SLEEVES NOT INSTALLED AT PROPER DEPTH WILL BE REINSTALLED TO CONFORM TO DETAIL.
 • CONTRACTOR TO VERIFY SLEEVE INTEGRITY PRIOR TO FINAL PAVING.
 • CONTRACTOR MAY SUBSTITUTE MULTIPLE SMALL SLEEVES IN PLACE OF LARGER SLEEVES.
 • SLEEVES NOT TO BE SMALLER THAN 2 (TWO) INCHES.
 • IRRIGATION SHEETS TO BE PROVIDED AND INSTALLED BY GENERAL CONTRACTOR.
 • REFER TO SHEET LP2 FOR IRRIGATION DESIGN.

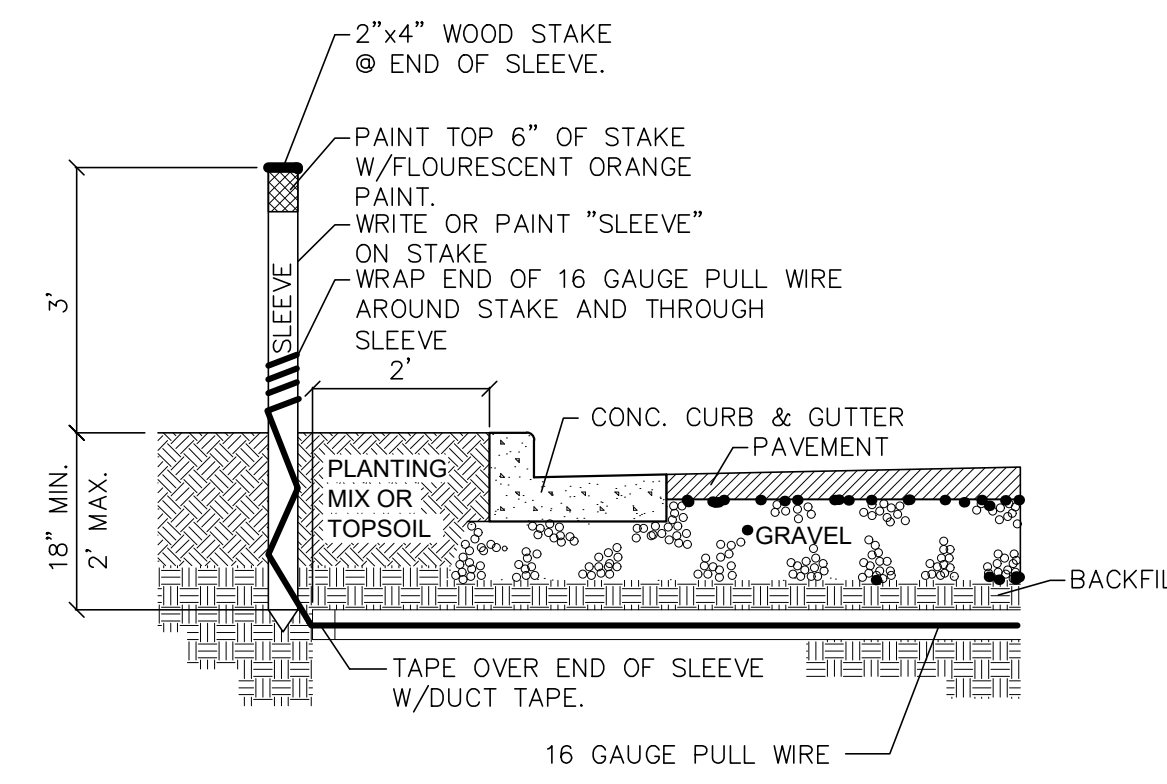

3 IRRIGATION SLEEVING DETAIL
 N.T.S.

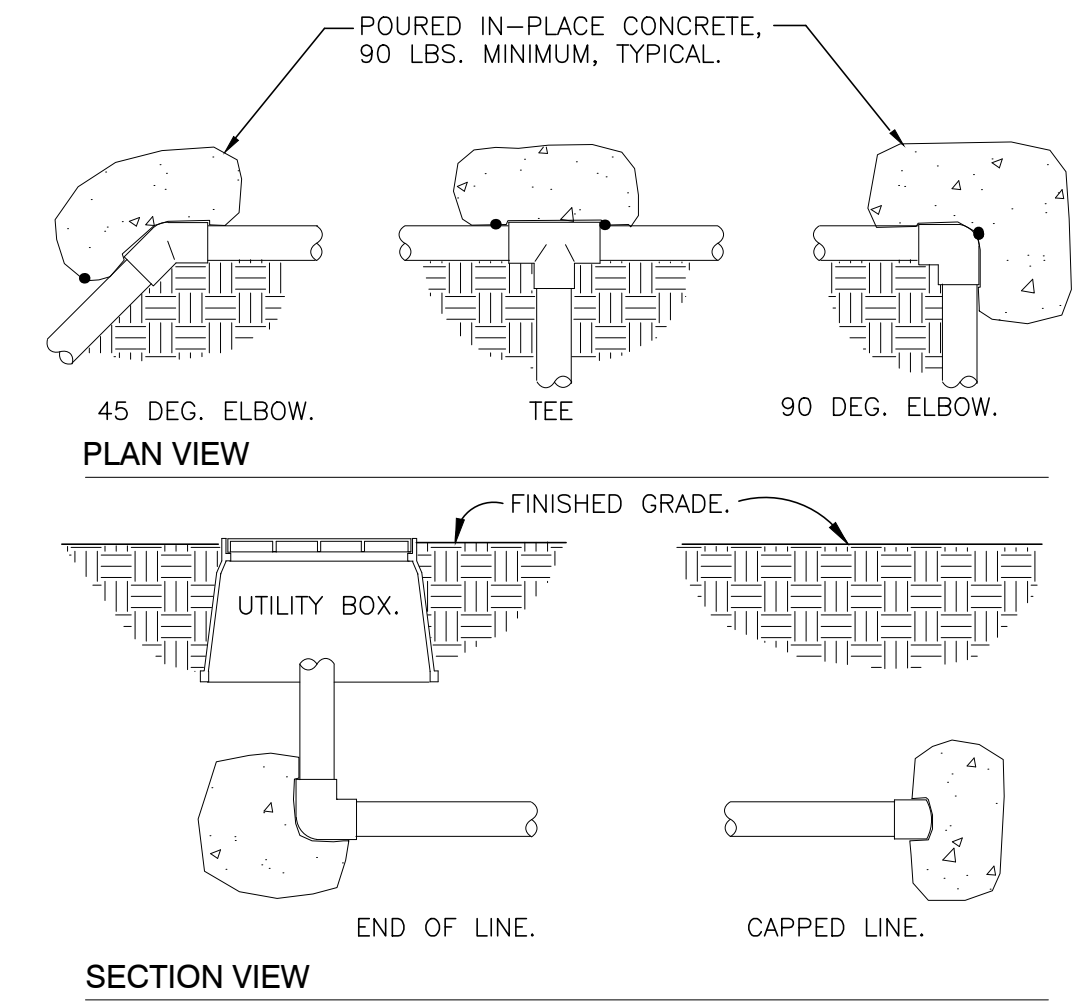

4 CONC. THRUST BLOCK FOR LATERAL LINES
 1" = 1'-0" DETAIL-FILE

THRUST BLOCK ALL FITTINGS ON LATERAL LINE PVC PIPE 2" AND ABOVE. POUR IN PLACE CONCRETE, 90 LBS. MIN.

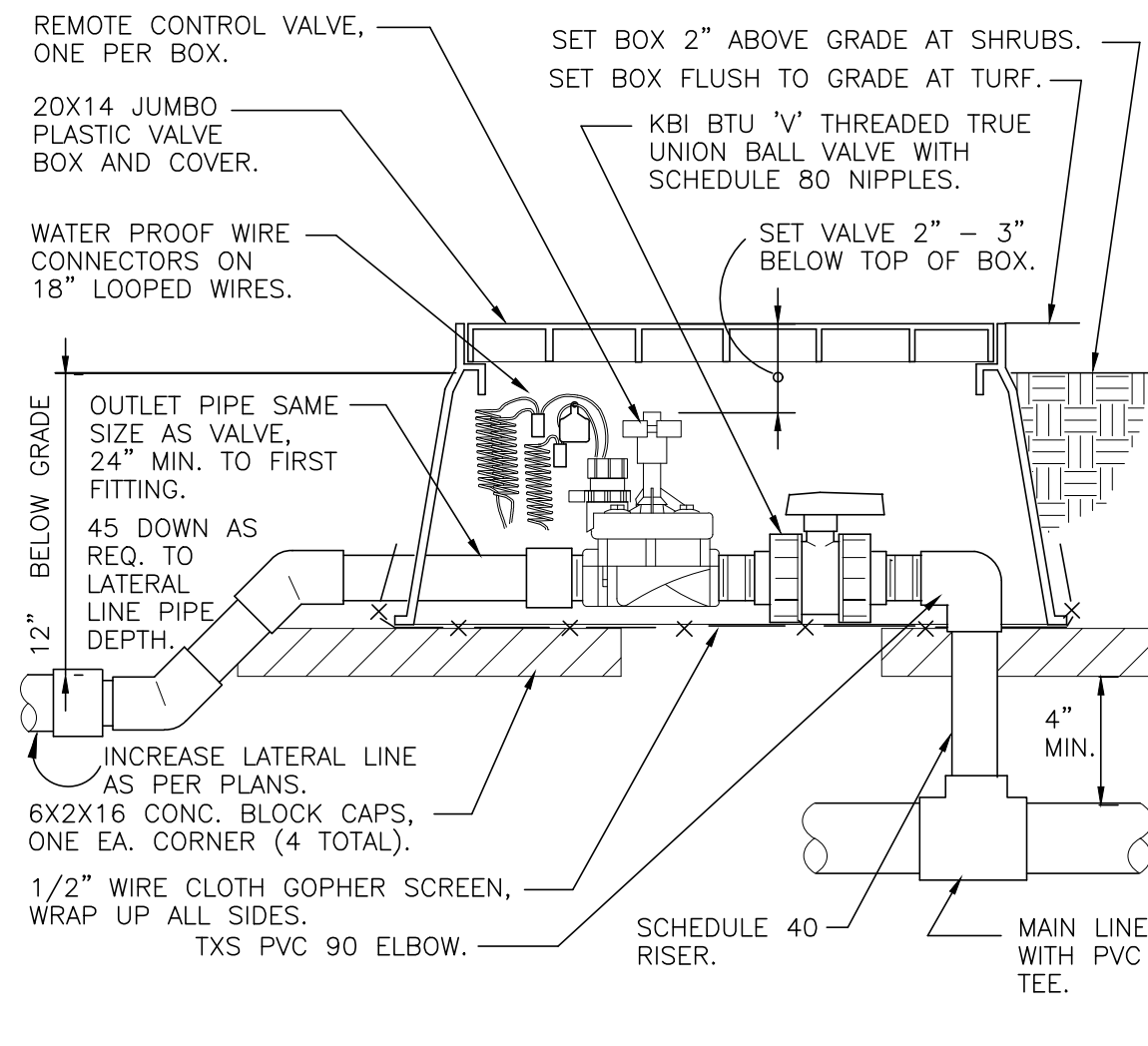

5 RCV WITH UNION S.O.V.
 1 1/2" = 1'-0" SITEBBQ-DG-75

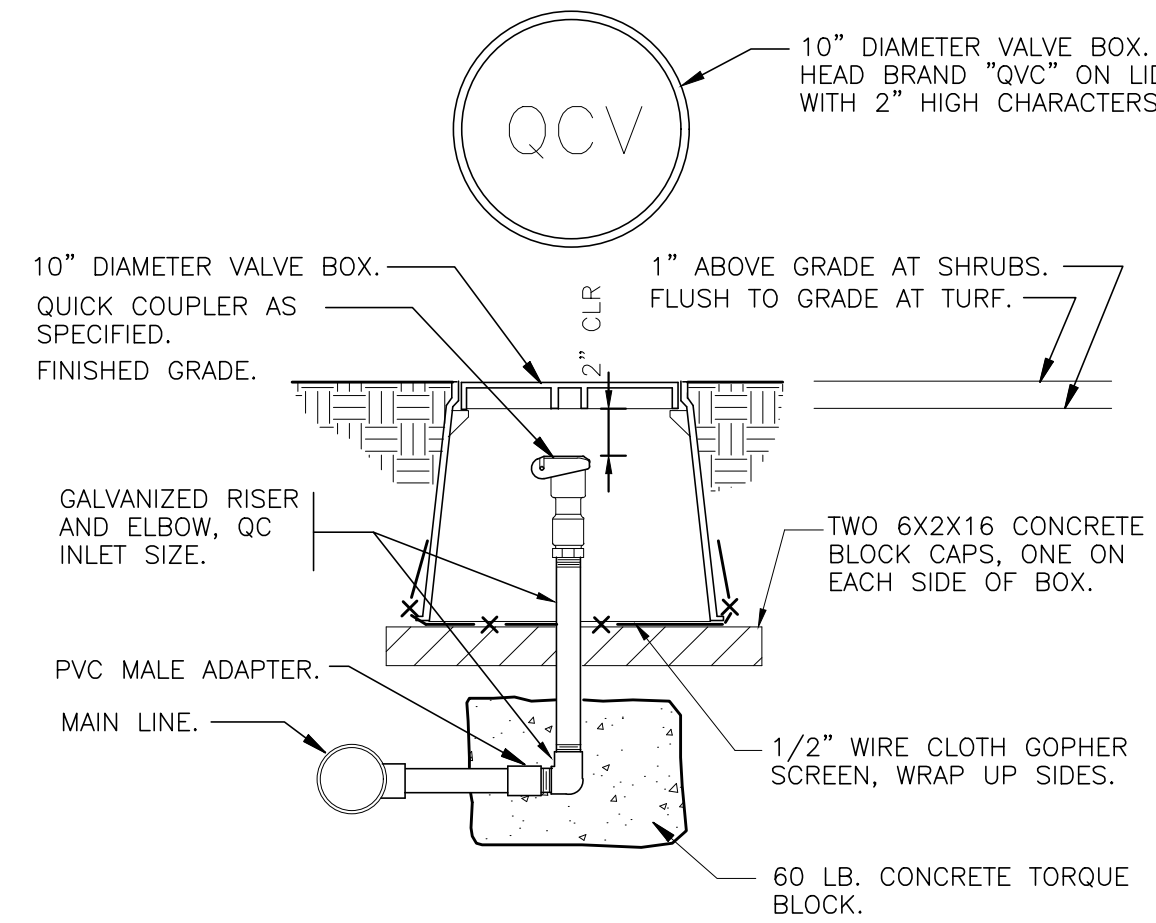

6 QUICK COUPLER VALVE IN BOX
 1 1/2" = 1'-0" SITEBBQ-DG-13

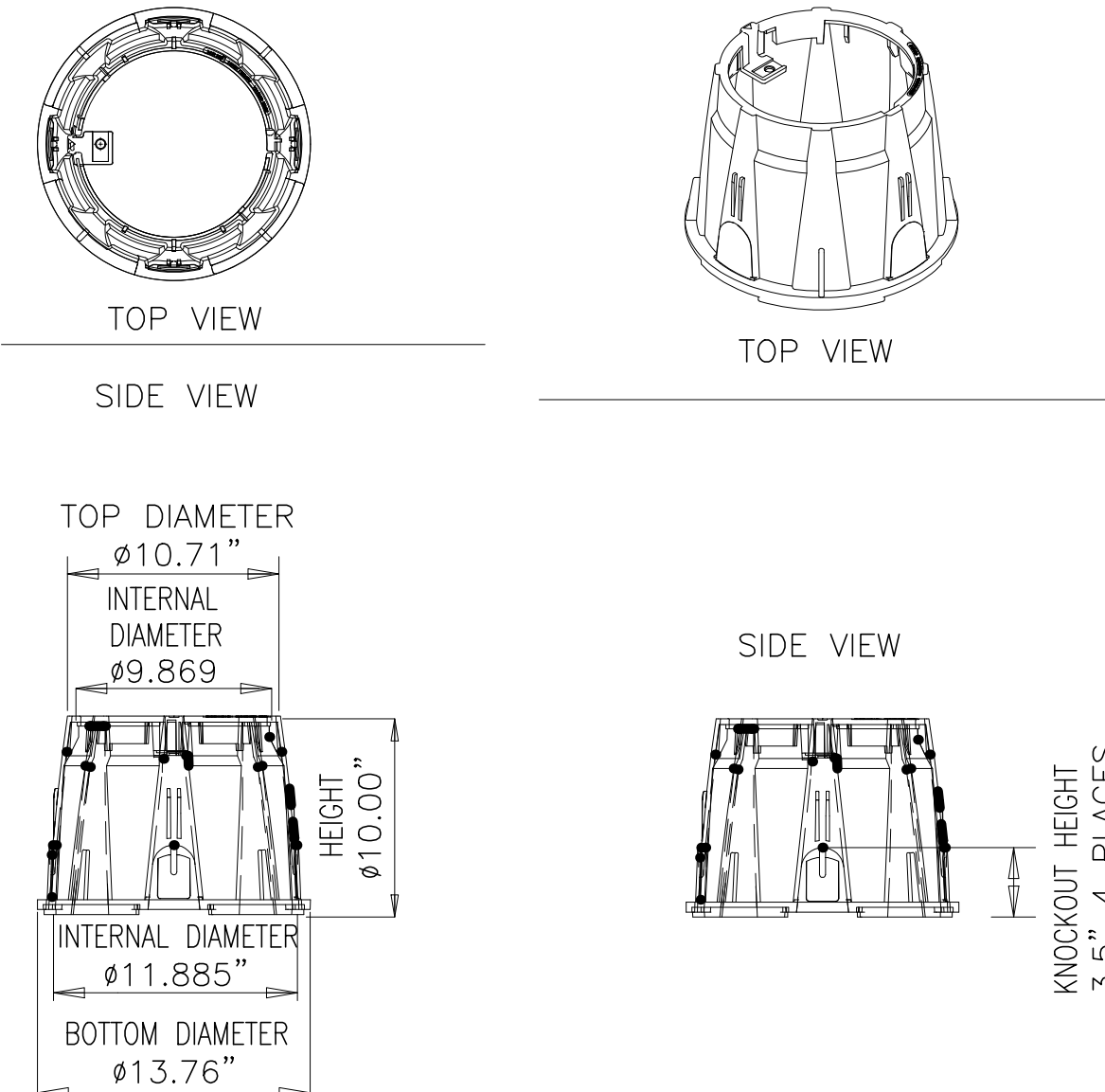

7 RAIN BIRD 10" ROUND VALVE BOX DIMENSIONS
 N.T.S. SITEBBQ-DG-57

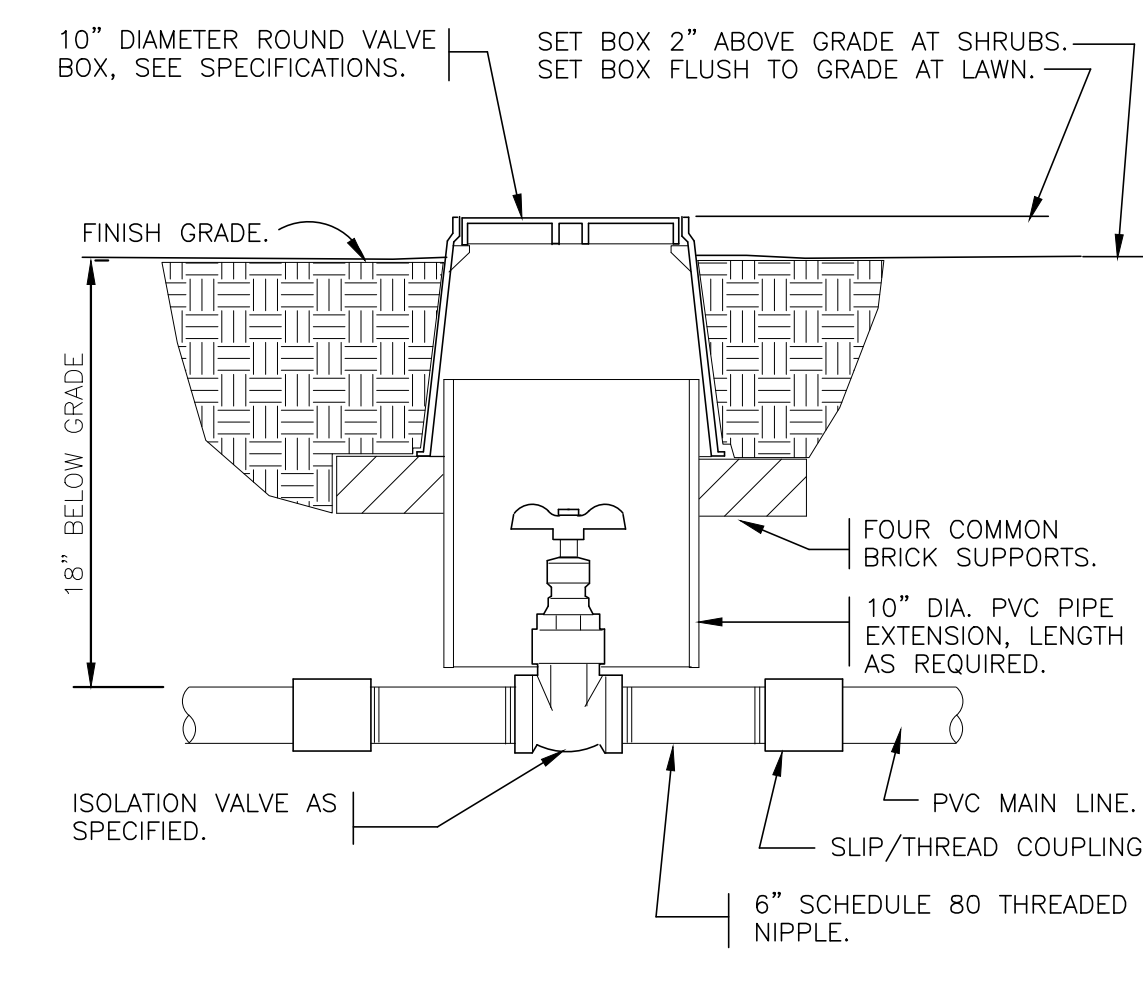

8 BRASS ISOLATION VALVE
 1 1/2" = 1'-0" 328406.33-01

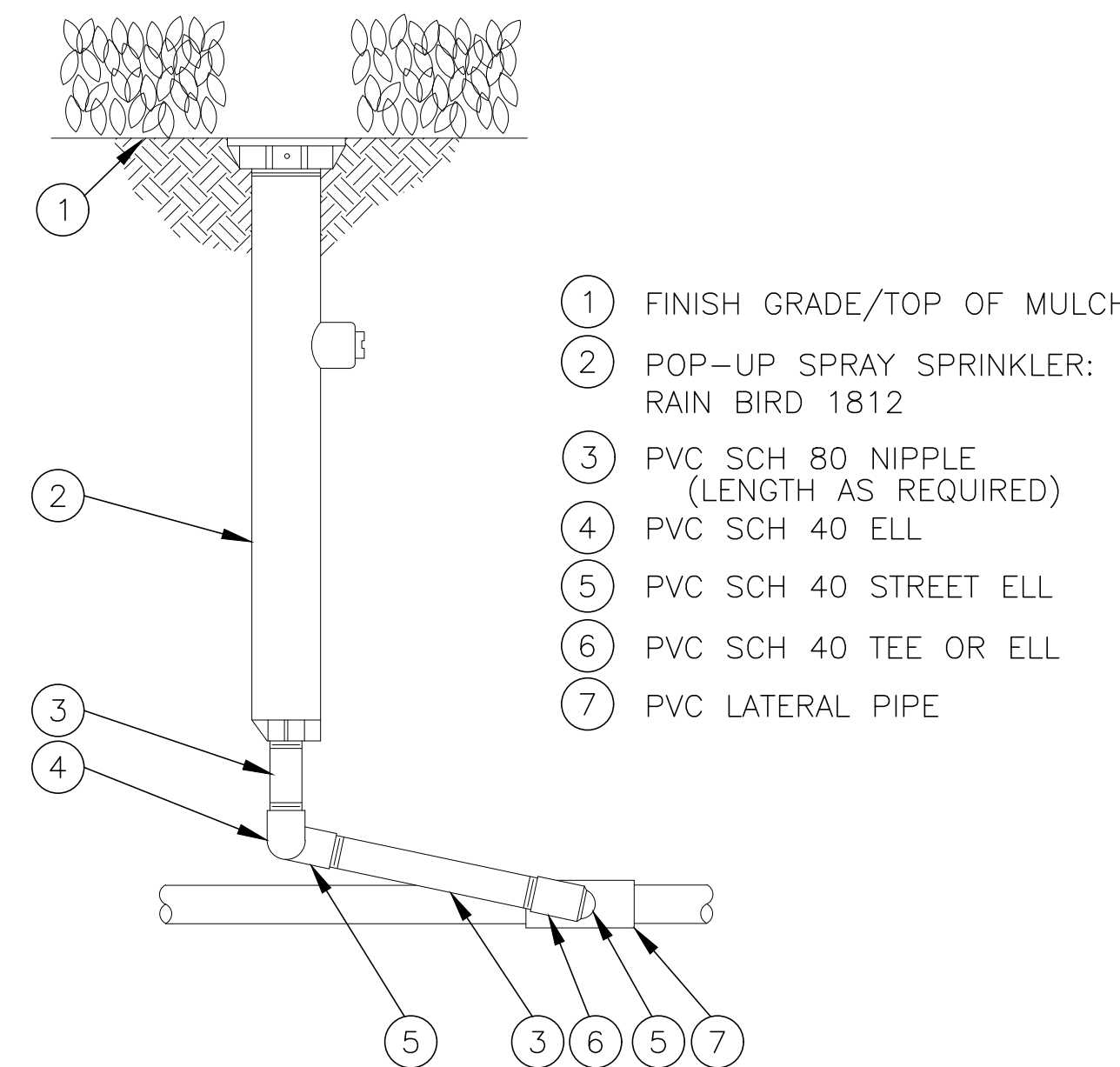

9 POP-UP SPRAY SPRINKLER - 1812 W/SWING PIPE

- 1 FINISH GRADE/TOP OF MULCH
- 2 POP-UP SPRAY SPRINKLER: RAIN BIRD 1812
- 3 PVC SCH 80 NIPPLE (LENGTH AS REQUIRED)
- 4 PVC SCH 40 ELL
- 5 PVC SCH 40 STREET ELL
- 6 PVC SCH 40 TEE OR ELL
- 7 PVC LATERAL PIPE

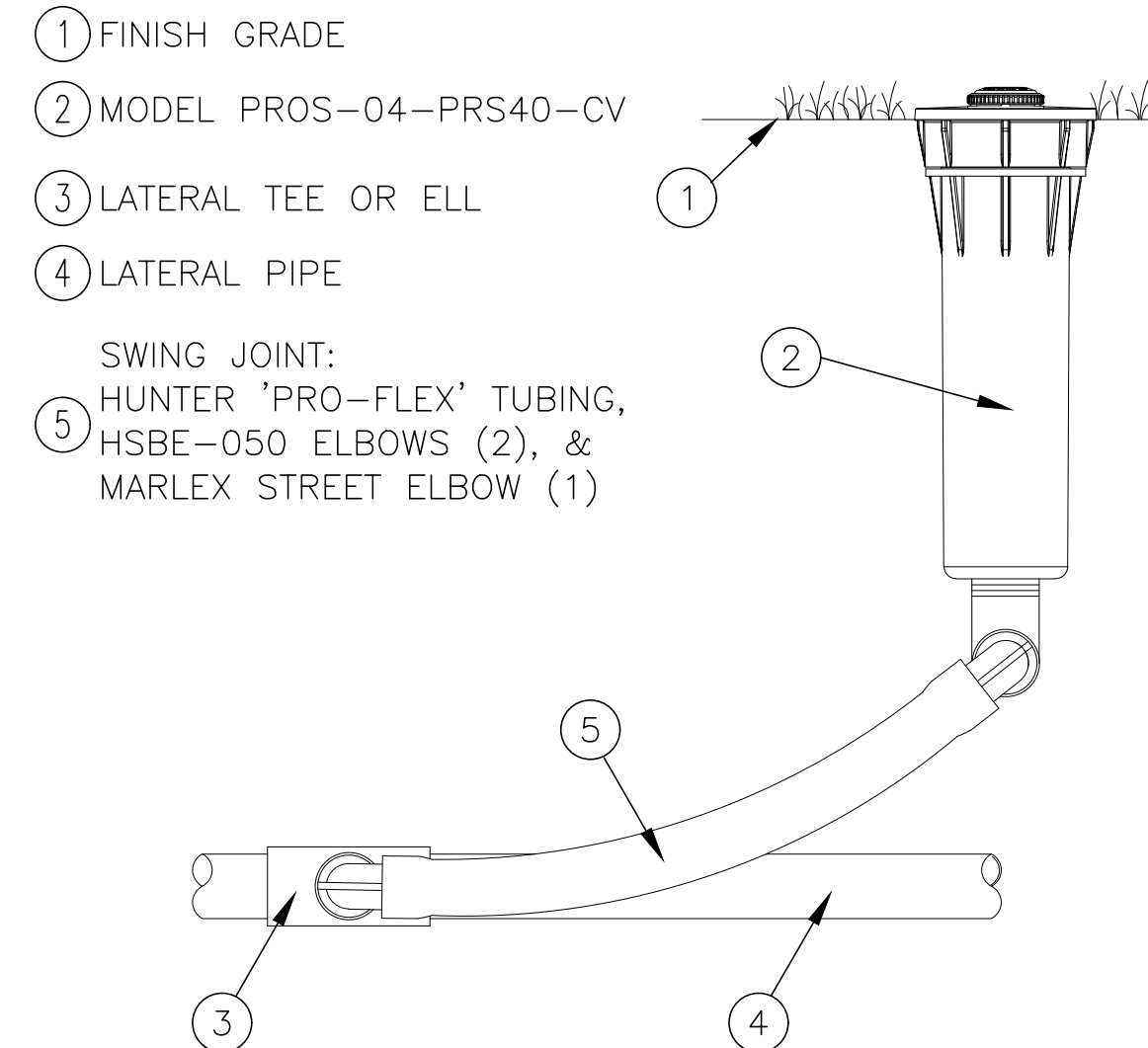

10 PROS-04-PRS40-CV - MP ROTATOR SPRINKLER

- 1 FINISH GRADE
- 2 MODEL PROS-04-PRS40-CV
- 3 LATERAL TEE OR ELL
- 4 LATERAL PIPE
- 5 SWING JOINT: HUNTER 'PRO-FLEX' TUBING, HSBE-050 ELBOWS (2), & MARLEX STREET ELBOW (1)

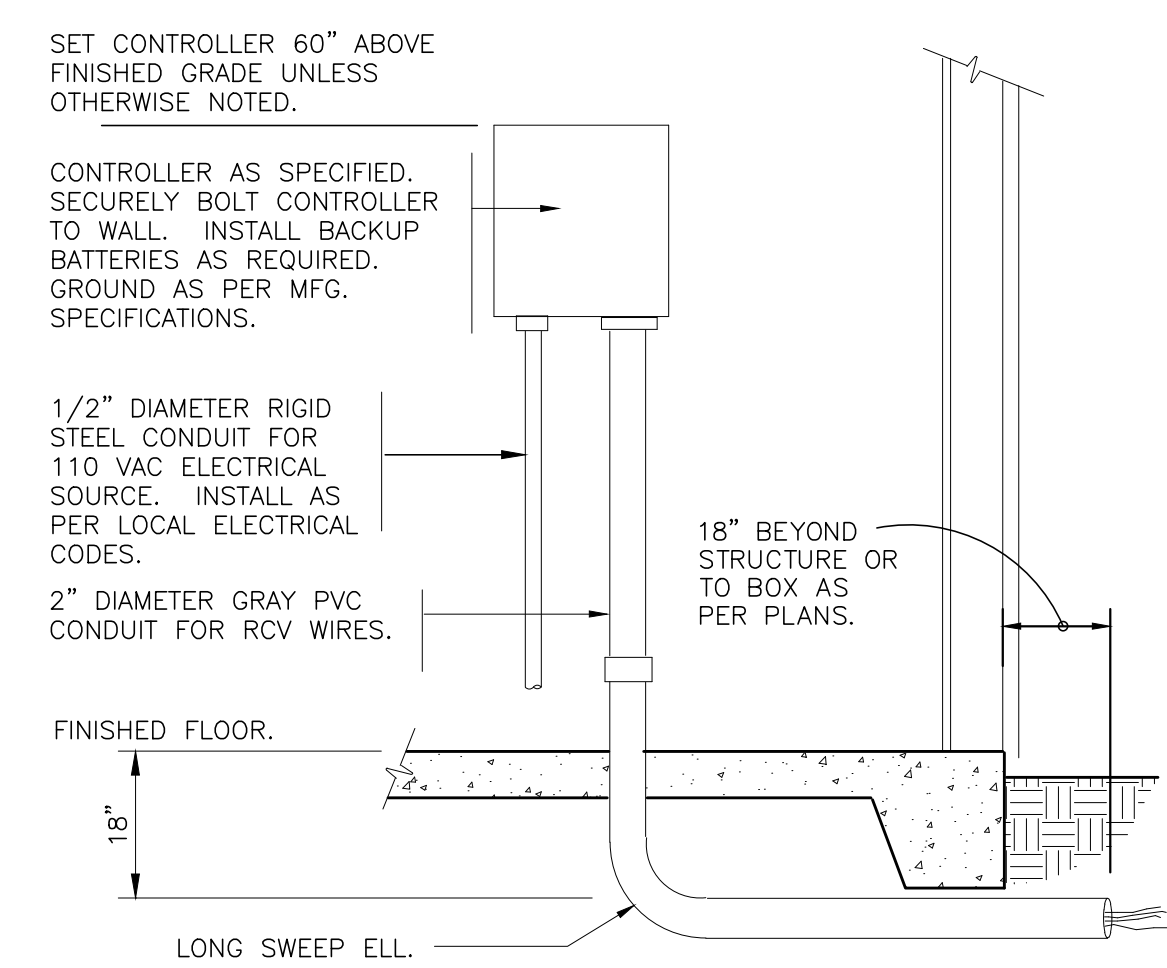

11 INTERIOR WALL MOUNT CONTROLLER
 1" = 1'-0" SITEBBQ-DG-133

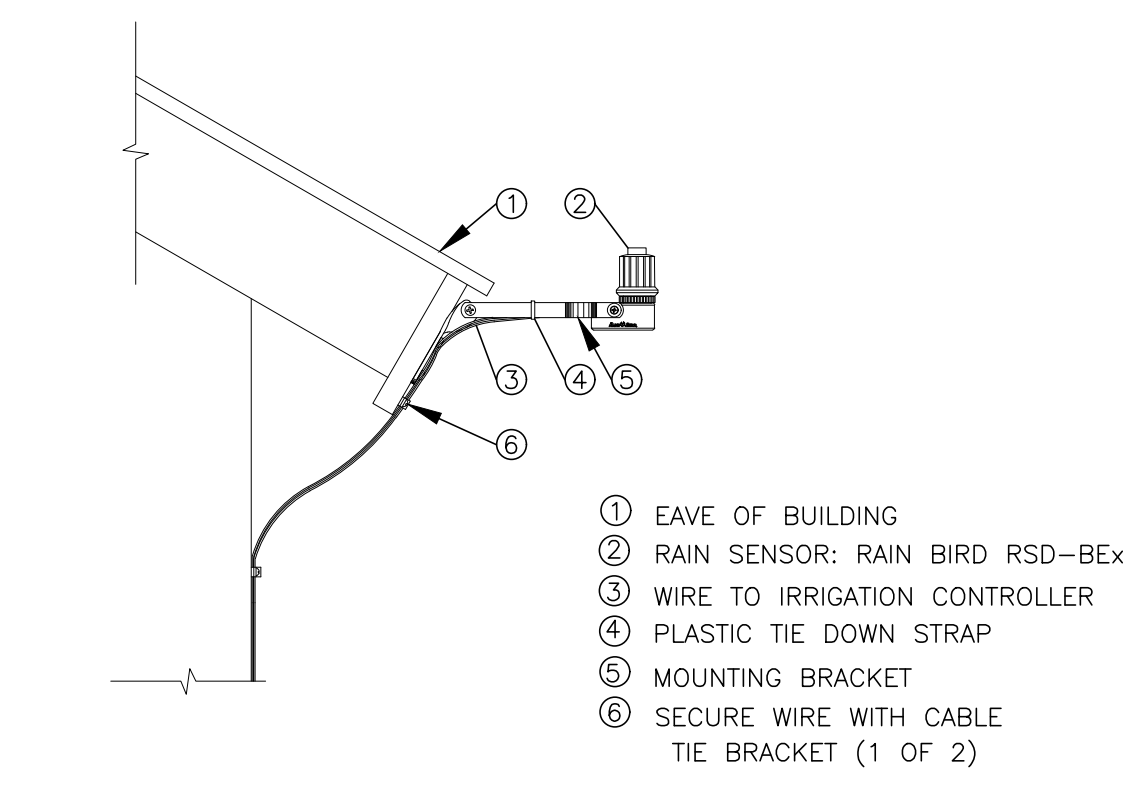

12 RAIN SENSOR RSD-BEX ROOF BRACKET
 1" = 1'-0" SITEBBQ-DG-01

- 1 EAVE OF BUILDING
- 2 RAIN SENSOR: RAIN BIRD RSD-BEX
- 3 WIRE TO IRRIGATION CONTROLLER
- 4 PLASTIC TIE DOWN STRAP
- 5 MOUNTING BRACKET
- 6 SECURE WIRE WITH CABLE TIE BRACKET (1 OF 2)

LOSE DESIGN
 SPACES FOR LIFE.

THIS DRAWING AND THE DESIGN SHOWN IS THE PROPERTY OF THE ARCHITECT. REPRODUCTION, COPYING, OR USE OF THIS DRAWING WITHOUT THEIR WRITTEN CONSENT IS PROHIBITED.



FAYETTE COUNTY PARKS & RECREATION
 MULTI-USE FACILITY
 FAYETTE COUNTY
 GEORGIA

SUBMITTALS / REVISIONS	
NO.	DESCRIPTION

SHEET TITLE

IRRIGATION DETAILS

PROJECT NO.	DATE
21091	9/6/2024
DRAWN BY	SCALE
SB	NTS
CHECKED BY	SHEET NO.
OM	

L2.11